THE CHRISTIAN SCIENCE MONITOR

AN INTERNATIONAL DAILY NEWSPAPER

COPYRIGHT 1931 BY THE CHRISTIAN SCIENCE PUBLISHING SOCIETY

Eighteen Pages

BOSTON, TUESDAY, OCTOBER 20, 1931—VOL. XXIII, NO. 276

ATLANTIC EDITION

FIVE CENTS A COPY

The MARCH of the NATIONS

by RUFUS STEELE

President Hoover on History

England Warms to Election

Old Enemies Find Peace Pays

Premier Mussolini Can't Go Far

Iceland Has No Servant Woes

Turks Must Use Turk Tailors

THE President of the United States sets up new highlights in United States history. Yorktown, Mr. Hoover shows, commemorates less a victory of American over British than a victory for independence among English-speaking people. This battle for human rights reached back to Runnymede, where King John set signature to Magna Charta. It reached ahead to the French Revolution, Lafayette declaring when sending the Bastille keys to Washington that the example of America had been the inspiration of France. Runnymede in 1215, Yorktown in 1781, the Bastille in 1789—they are bereft, in the long span, of incidental offense and defense and are milestones merely in the fearful, tearful emergence of human rights. There Mr. Hoover halted, but the thought he set in motion leaps on to 1918. The World War is all over but the echoes. Hatreds of injustice are seen to have been heaven-born, hatreds of men a mistake. Men are seeing more and more the common heritage in human rights, less and less the selfish ogre in each other.

¶ Prime Minister MacDonald asks reelection of the National Government for three reasons. It should stabilize the pound, win debt accord, restore trade balance. Election next Tuesday seems to favor his hopes. In the past the Labor Party has usually elected its candidate in each Parliamentary seat because of a divided opposition. Now the opposition is congealed. Majorities and not pluralities must do the electing. Arthur Henderson shouts that the combining of the opposition is lower politics. But others call it higher mathematics.

¶ France and Germany are finding that peace pays. Germany wishes to use the treaties for revision purposes, France as merely something to sit on. Yet in spite of little differences like that the fruits of getting together are already apparent. The observable gains are economic, political and social. Together France and Germany are also shedding a little light on language. They are making the word "rapprochement" one that everybody wishes to learn both to pronounce and to understand.

¶ Premier Benito Mussolini of Italy plans an official winter visit to Berlin. He was invited by President Hoover to visit Washington, but reluctantly designated Signor Grandi in his stead. It is fortunate for Premier Mussolini that the gadding about of government heads became the fashion no sooner. If it is difficult for him to get away when he is merely Premier and Minister of the Interior, what would it have been for him when he was holding seven portfolios in the Cabinet?

¶ Iceland seems out of the running, it has no unemployed. But it has heaps of herring, which must be turned into oil and fish meal. The men can't do it all; the girls come down from the farms and help, returning with pockets a-jingle. Iceland is contented and getting along. It is about the only civilized country that hasn't any servant problem. Other countries could solve the problem in the same way—and won't. Iceland hasn't any servants.

¶ Canada limits one of her exports which was in brisk demand. Canada will export no more gold.

¶ Turkish tailors get the opportunity of a lifetime. The Istanbul Cabinet rules that all Turks must wear clothing made in Turkey. President Kemal can no more have his togs come from London, nor the fashionable Angora women get their gowns from Paris. With the new mode Turkish men will be able to worry along. It was only those balloon breeches that drove them into mail orders in the first place.

¶ Amherst, Mass. celebrates the centenary of Helen Hunt Jackson, author of "Ramona." But Los Angeles might as appropriately do so. "Ramona" has done more than anything that ever appeared in print to sell the romance of southern California to the world.

¶ If winter comes — Brownsville, Texas, will send it back. Mayor R. B. Rentfro, taking the tip from a winter temperature of about 70 degrees, proclaims white trousers, light shoes and fragile frocks in continuity. All that is needed now to establish the new resort is to slash out with a slogan. Another town has called people from the far corners of the earth with its seductive, "It's always June in Miami." The Texas town might try something like, "Get your winter tan in Brownsville."

Turks Now Must Wear Turkish-Made Clothes

By the Associated Press

Istanbul, Turk., Oct. 20

TURKISH officials from President Kemal down, and their families, must wear clothes of Turkish manufacture, the Turkish Cabinet decided yesterday in a meeting at Angora.

President Kemal is required to forgo his London tailors and Angora women their Paris gowns as a part of the Turkish Government's new economy measure.

Salaries of officials will be reduced as one effect of the $10,000,000 cut in the 1932 budget and duties on imported luxuries will be greatly increased.

Briand Placed In Front Rank Of Diplomats

French Accord With Reich Hinges on Question of Peace Treaties

By SISLEY HUDDLESTON

Staff Correspondent of The Christian Science Monitor

PARIS—If men and women in every country were asked to designate the best-known living statesman, there is hardly any doubt that an overwhelming vote would be given to M. Aristide Briand, who has been Foreign Minister of France for nearly seven years, and who, before his present period of office, held on many occasions the highest posts, including that of Prime Minister.

It is generally assumed that he has recently been somewhat out of touch with popular and parliamentary sentiment, and that at least for a time he will go into comparative retirement. This view may be mistaken. The general elections in France take place next year, and it is not improbable that they will show a swing to the left. In that case M. Briand may recover his former hold on affairs, and not be content to remain in an apparently subordinate position.

However paradoxical conditions may seem, France, its people, its Government, as well as M. Briand, truly want peace. What have they to gain by war? They have all they require, politically and territorially, and it is by peace they can best preserve it. Their object is to consolidate the status quo, and they want to preserve it by pacific means.

Arbitration? Arbitration must respect existing treaties. Security? Any pledges of other countries to resist aggression must confirm the present state of things. Disarmament? Disarmament, if security is guaranteed, would consecrate the French position.

Thus by establishing peace France must gain what it could only lose by war. A rapprochement with Germany, for which M. Briand has striven unremittingly, would be excellent for France if it were on the basis of the treaties. This is merely saying that France has discovered that peace pays. There arises, however, a misunderstanding, in that Germany, which also wants peace, thinks of peace as a method of revising the treaties.

It is difficult to reconcile these two conceptions of peace, and these two motives behind peace. Dr. Gustav Stresemann, as a good German, saw that by friendship with France he could obtain concessions that could not be obtained by hostility, and doubtless M. Briand saw that by friendship with Germany it would be possible for France to hold more than it could otherwise hope to hold.

There is in all this nothing that should be made a reproach against either the French or the German Government. M. Briand has served his Government well. But incidentally he has served Europe well by emphasizing eloquently the necessity of peace.

States to Extend Highway Building

Special to The Christian Science Monitor

DETROIT, Mich., Oct. 20—In 46 states plans are under way for expenditure of more than $2,600,000,000 on highway construction in 1932, $100,000,000 in excess of the outlay for this year, according to compilations of the American Roadbuilders' Association.

The figures were revealed by Mr. Joseph E. Mills, Commissioner of Public Works of Detroit, following a conference here yesterday with members of the executive committee of the Roadbuilders' Association.

Mr. C. M. Upham, secretary of the association, which has its headquarters at Washington, said at the conference here that the outlook for the next several years promised much, and that returns from 128 cities indicated that at least 100 of them had laid plans for an increase in public works by $1,500,000 each, over the work undertaken this year.

THE MONITOR INDEX

TUESDAY, OCT. 20, 1931

General News—Pages 1, 2, 3, 4, 5, 6, 7, 15
Financial News—Pages 12 and 13
News of Sports—Page 14

FEATURES

Events Tonight 4
Women's Enterprises and Activities 8
The Home Forum 9
One Mind
[With German Translation]
Educational 10
Chess 16
In the Ship Lanes 15
Radio Programs 15
Daily Features 17
Editorials 18

SELF-RELIANCE TAKEN AS GOAL IN RELIEF PLAN

Local Machinery Starts for Funds to Alleviate Unemployment

Special from Monitor Bureau

WASHINGTON, Oct. 20—The nation-wide movement to obtain local relief funds, formally opened by President Hoover's radio address, was described today as "unique in the annals of American philanthropy," by Mr. J. Herbert Case, chairman of the board of the Federal Reserve Bank of New York and president of the Association of Community Chests

"It is a plan of action which exemplified the American ideal of self-reliance in the face of emergencies," Mr. Case said, as the association of which he is head made a public report on the machinery behind the hundreds of local campaigns to be conducted simultaneously between now and Nov. 25.

President Hoover stated that more than 1000 campaigns have already been organized. The Association of Community Chests, which has been made responsible by the President's Organization for Unemployment Relief for drives in 513 cities, states that 408 of these 513 cities will hold their campaigns at this time. In addition to these there will be hundreds of smaller cities and rural areas also raising funds.

100,000 Citizen Workers

The Community Chest organization estimates in its 408 cities alone more than 100,000 citizen workers, both men and women, will devote themselves on a volunteer basis for the solicitation of funds. In 276 of these cities there are Community Chests; in 132 fund-raising efforts are in the hands of special emergency committees. For various reasons some of the Community Chest cities are adhering to their normal practice of holding campaigns after the first of the year.

The country has been divided into 10 regions, each served by experts in organization and community fund-raising. These men have already visited more than 300 cities to aid local leaders in mobilizing community resources, advising on organization methods developing local leadership, and aiding in budget-making. From now until Dec. 1, these men will devote their time largely to the minority group of cities representing poor or only fair prospects of obtaining the full amounts they need.

Nine out of 11 cities which have already completed early Community Chest campaigns reporting to date have exceeded their goals. Cities which have completed these campaigns are:

Duluth, Minn., which raised $313,000 with a goal of $303,000; Elgin, Ill., $81,000, with a goal of $71,396; Green Bay, Wis., $60,000 with a goal of $41,400; Wichita Falls, Texas, $61,600 with a goal of $59,915; Seattle, Wash., $807,500 with a goal of $774,000; Bellingham, Wash., $44,000 with a goal of $41,000; Lincoln, Neb., $180,000 with a goal of $158,362; Mason City, Iowa, $80,300 on a goal of $55,000, and Richmond, Ind., $83,000 on a goal of $76,500.

Two places which have fallen slightly below their goals are Sharon, Penna., raising $112,324 on a goal of $118,400, and Corning, N. Y., raising $53,054 on a goal of $55,800. In these latter two places it is considered quite likely that the small shortages will be more than made up in postponed subscriptions.

Seek Treasury Funds

While campaigns are in progress, community leaders are also continuing their efforts to obtain appropriations from municipal and county treasuries. Only by obtaining more than half their requirements, from the sources Community Chest representatives reach, can

(Continued on Page 7, Column 1)

Bluenose Wins Fisherman's Trophy By Straight Defeats of Thebaud

Wide World

BLUENOSE

Canadian Defender Leads American Challenger by a Mile

HALIFAX, N. S., Oct. 20 (AP)—The Bluenose of Lunenburg, N. S., today won the International Fishermen's Trophy, emblematic of the championship of the north Atlantic fishing fleet, by defeating the Gloucester challenger Gertrude L. Thebaud.

The Canadian defender, which for 10 years has worn the crown as queen of the fishing fleet, led the American challenger across the line by a mile at the end of their 36-mile race. It was her second victory in two days. Bluenose finished at 2:36:12 (Atlantic time). Her elapsed time for the course was 5h. 6m. 12s.

Thebaud fought a valiant but hopeless battle. And the contest proved conclusively that the fishing schooner that can beat the Bluenose is yet to be launched.

The start today went to the invader, in itself proof of ability to handle a sailing vessel. Capt. John Matheson, substituting for Capt. Ben Pine, carried his charge down half the open ocean course on even terms with the defender. Then Capt. Angus Walters hauled his ship into the lead and brought her home a winner.

As soon as the windward work began it was apparent that Bluenose, veteran of the Grand Banks, had in her something that no one can name, and no one, not even her designer, Bill Roue, can thoroughly understand. They called her an ad-

(Continued on Page 13, Column 4)

Women Come Down From Iceland's Hills to Pack Fish

WORK FOR SHORT PERIOD YIELDS FROM $1000 TO $1500

Upper—Fisher Girls at Siglufjördur, Clad in Garb Which is Picturesque Despite the Thick Woolen Frock and Heavy Oilskin Apron. Below—Busy Scenes Among Town's Fish Factories.

Business Forces Get Together In West and Iron Out Wrinkles

Farmers, Educators, Bankers, Transport Men and Dealers Swap Opinions, Experiences and Intentions to Boom the Pacific Northwest

Special to The Christian Science Monitor

SPOKANE, Wash., Oct. 20—Tolerance, amicability, and humor characterized the meeting of farmers, educators, railroad men, bankers and local dealers here last week to discuss ways and means of making and maintaining a living. The round of problems ran about as follows:

Mr. Farmer,

"Is it right for everyone to make a profit but me? My local dealer makes not less than 15 per cent when I go to him for parts for some of my broken-down machinery. Why, he's supposed to give service! My banker takes his profit; the railroads take more, and the state and county theirs. Besides, the 'co-op' isn't functioning as it should—maybe it goes bankrupt! Not to mention the drought and the insects and the surplus of everything except buyers."

Mr. Farmer sits down and immediately Mr. Local Dealer takes the floor.

"We've got to make a profit," he explains. "Don't we have to sit around and wait for our money? That's service."

"And we wait too," said Mr. Banker rather ruefully.

Mr. Farmer smiled. "Maybe I'm not the only one," he said.

Mr. Railroad man next spoke up: "Gentlemen, the railroads aren't all wrong," he ventured. "We do help out with the taxes considerably. We

(Continued on Page 7, Column 4)

Law's Heavy Hand Robs Sam's Hopes For His Geranium

Special from Monitor Bureau

NEW YORK, Oct. 20—Orchard Street is in the heart of the city's East Side, that has become synonymous with congested tenement quarters, and the name does not connote a green and flowery lane, for all the rural implications it may have had when Manhattan was still an island of farms and little settlements.

And yet this story of Orchard Street is about a geranium that got Samuel Pastor, who is 19 and has not always lived in America, into the Court of Special Sessions, where three grave and learned justices put their heads together over him.

It was because Samuel loved flowers and needed soil to encourage a geranium to grow on his windowsill that he sat tremblingly in the judicial presence last week.

There it was told how, as long ago as last July, he had stolen into the city park, where the tenements and the shadow of the Elevated structure give way for a bit to benches under trees, and had taken a pail of dirt. The policeman who caught Samuel in the act testified to that, and it sounded very bad for Samuel. His head drooped under the combined gaze of Justices Ellsworth J. Healy, Daniel A. Direnzo, and William A. Walling. He found it hard to swallow, and his voice seemed not at all his own.

"In the old country," he said, "there are flowers, everywhere there are flowers. The houses—each has its little garden. The parks are full of them. There are flowers everywhere, and the little girls in the street have thousands of flowers. I love flowers. But on the East Side—"

The court's majesty got the better of Samuel, and he lost the thread of his defense—was able to get out only in scattered phrases his intense longing, that blossoming month, for the sight of a flower in his tenement room.

He sat down and awaited the verdict. Then Justice Healy began to speak. Parks where the city's flowers and trees were planted, he told Samuel, were the only gardens that millions of city dwellers had, and to take even a pail of dirt or a green shoot from them was to deprive many people of a part of their pleasure in growing things. The court suspended sentence, he said, asking Samuel not to do it again.

Samuel bowed and left with his father for the room where the window still waits for its geranium.

FISH INDUSTRY AIDS ICELAND'S FARM WOMEN

Groups Come Down to Factories in Summer to Fill Purses

Special to The Christian Science Monitor

REYKJAVIK, Ice.—Iceland does not possess any labor exchanges, nor any unemployed; but neither does it possess any domestic servants—or hardly any; and the cause of this unusual state of affairs is that the little island owns a woman's fish-packing industry which is so well-liked, so extremely companionable, and, moreover, so well paid, that nobody need lack for work or face financial difficulties from one year's end to another.

Somewhere toward the middle of each July, the boats which ply between Reykjavik—the capital—and Akureyri, the second largest town of the island, begin to carry a "consignment" of young women who come on board provided not only with their bedding, but with most of the food necessary for the voyage as well.

They have come down from the lonely farms of the inland valleys—on ponies, mostly, for there are no trains. When they return in the course of a few weeks, if they work earnestly they will have in their pockets the equivalent of $1000 to $1500 in crowns.

No Room for Luxuries

The industry is carried on chiefly at Siglufjördur and, because the village is small, and boasts some five factories for the production of herring oil and fish meal, it is too crowded to offer any luxuries in the way of accommodation. But what matter, when daylight continues all the 24 hours, and trawlers have to be unloaded and their shining cargoes spread out over the great salting and packing tables at any moment of the day or night?

Why need anything better than the long sheds down on the quays with their row upon row of bunks ready for those moments when, weary of work, sleep seems delicious? And why bother about delicate details when one's costume is just a thick woolen frock covered by an apron of heavy oilskin, and woolen gloves, which are never removed, cover one's hands?

Different Towns; Different Styles

Siglufjördur is not, of course, the only center for the fishing industry in Iceland. There is Hafnarfjördur—pronounced as in the manner of "Half-after-hour" for the convenience of the stranger—where the dried fish industry is carried on, and where, in a considerably warmer climate, practically all the women and children, whether boys or girls, adopt blue linen trousers, cut with braces of the same material, and worn over thin woolen, or sometimes even silk, blouses.

And then there is Reykjavik itself, where—since fashion must find its highest level in all capital towns—white overalls cover the most modern of modern dresses, and hair is tied up daintily in becomingly colored handkerchiefs.

But the workers of Siglufjördur, coming with empty pockets, are able to return in the best cabins and enjoy the finest menus the ships afford.

Maine Potato Men Advised To Cut Acres

Markets Director Says Growers Plant More Than They Can Look After

Special to The Christian Science Monitor

AUGUSTA, Maine, Oct. 20—Carefully restricted acreage is the best policy if Maine potato growers are to maintain consistently sound markets for the yearly crop, is the opinion expressed by Mr. Charles M. White, director of markets in the Maine Department of Agriculture.

If farmers in the great Aroostook County potato lands wish to eliminate many of the speculative elements of their business such as he believes have led up to their present predicament of unprecedented low prices, Mr. White contends that a carefully devised planting program on the part of the individual grower is the basis for maintaining a uniformly stable market for his crop.

As an example of this policy the Maine director of markets explained that a farmer whose equipment consists of a pair of horses should not attempt to plant more than 20 acres of potatoes. An individual grower can care adequately for that acreage without the necessity of employing extra help except in the planting and harvesting seasons, Mr. White pointed out.

Tendency to Increase

The tendency, however, has been for a farmer to increase the acreage to a point where he cannot give the proper care to his crop, Mr. White explained, unless he hires additional labor. Mr. White said that it is natural for many farmers to exceed their normal acreage after a poor season as a speculative step whereby the farmer hopes to reap a fair margin of profit through increased production in order to offset the lean year.

On the basis that a one-man farm, which has a pair of horses for its maintenance equipment, should not attempt to handle more than 20 acres of potatoes under normal conditions, Mr. White believes that 60 acres is proportionately as wise an amount to be worked by a one-man farm which has a tractor as

(Continued on Page 4, Column 4)

Chinese Students Deserting Tokyo

Special to The Christian Science Monitor

TOKYO—The Sino-Japanese clash in Manchuria may cost Tokyo its standing as one of the greatest Chinese educational centers in the world. More than 1000 Chinese students have left the Japanese capital since the Manchurian trouble started, and it is unlikely that many of them will return. The result may be a gain for American universities next year, since many of the students, who had started their university careers in Japan, may transfer to the United States.

Tokyo's colleges and universities have catered specially to Chinese students. Tokyo is near China and living for students is cheap. A share of the Chinese Boxer indemnity was remitted to cover education of Chinese students and other inducements were offered. Japanese saw in the students a very real opportunity to build up friendship between the two countries.

The Manchurian clash, however, bids fair to upset the educational work of nearly a generation. Chinese students in Tokyo were among the first to protest at what they termed "Japanese militaristic aggression," and most of them stopped attending classes the day first news of the Manchurian clashes was published.

As the scope of the trouble extended students who had funds immediately booked passage for home.

ANOTHER AIRSHIP ORDERED FOR NAVY

WASHINGTON, Oct. 20 (AP)—The Secretary of the Navy, Mr. Charles Francis Adams, today authorized construction of the airship ZRS-5 and ordered that the Akron be accepted.

BRIAND PUTS PROPOSALS UP TO JAPAN

Council Head Deals Direct With Disputants for Settlement in Manchuria

ADMITTED IN GENEVA OUTLOOK NOT HAPPY

China Agrees to Abide by League, but Tokyo Holds to Its Original Claims

By ERWIN D. CANHAM

Staff Correspondent By Cable to The Christian Science Monitor

GENEVA, Oct. 20—In a succession of private interviews with Mr. Kenkichi Yoshizawa of Japan and Dr. Alfred Sze of China, M. Aristide Briand, president of the Council, today continued his efforts to bring the disputants together in the Manchurian dispute.

But despite encouraging reports reaching here from Washington, London and Paris, little basis is evident in Geneva to justify hopes for an early agreement. All depends upon whether Japan will accept proposals which M. Briand is putting to Mr. Yoshizawa in the name of the League of Nations Council.

These proposals, as previously outlined, envisage three steps: First, evacuation of Manchuria by Japanese troops by a fixed date; second, Chinese guarantee for safety of Japanese lives and property; third, an international committee to supervise the evacuation and guarantee.

The Chinese accept these terms heartily. Indeed, Dr. Sze goes even further, in promising to abide by whatever decision the Council may reach.

But the Japanese still repulse every suggestion. Their claims remain as extreme as when the discussions started on Sept. 19, and comprise first, recognition of all existing treaty obligations by the Chinese, and the promise that Japanese claims in Manchuria will no longer be questioned; second, abstention of Chinese troops from all acts of hostility toward the Japanese military or civil population; third, cessation of the Chinese economic boycott and anti-Japanese campaign; fourth, precise guarantees of the lives and property of Japanese; fifth, acceptance of private negotiations by China for other "fundamental questions."

These Japanese claims are thus far removed from the desire of the Council, and are obviously inacceptable to the Chinese. But the position rests there today with members of the Council becoming increasingly restive. M. Briand, with Breton tenacity, is pursuing his diplomatic efforts with both parties, but the Marquis of Reading is eager to increase the pressure upon the Japanese.

The Council's feelings are graphically reflected in a member's remark today as he passed the conference room where another League committee is considering reform of the calendar. He said, "Let them reform the calendar so as to put the Manchurian affair back into the eighteenth century where it belongs."

Japan Believed Likely To Mark Time, Hoping For Change in China

By Radio to The Christian Science Monitor

TOKYO, Oct. 20—The effects of Mr. Eugene Chen's visit to Tokyo recently is now becoming apparent. It is learned that Mr. Chen informed the Japanese consul at Canton he expects shortly to assume the Foreign Ministership at Nanking following a Canton-Nanking rapprochement which is near a conclusion.

Mr. Chen said he is ready to open negotiations with Tokyo direct for a Sino-Japanese settlement on the basis of the demands of Baron Kijuro Shidehara, Japanese Foreign Minister, which China must accept prior to the withdrawal of Japanese troops.

These include, first, mutual pledges of nonaggressions; second, suppression, to the best of the Chinese Government's ability, of all anti-Japanese movements throughout China including anti-Japanese teachings in Chinese schools; third, mutual respect of each other's territorial integrity; fourth, that China respect all treaties and agreements with Japan including those affecting the South Manchuria Railway, and take measures to eliminate ruinous railway competition and agree to the rights of Japanese lease lands; fifth, protection of Japanese nationals and properties in Manchuria.

Public Opinion Rules

These very points Mr. Chen discussed with Baron Shidehara at the War Office during his visit to Tokyo. At that time, he informed the correspondent, he emphasized to the Japanese that the actions of any Chinese foreign minister in dealing with Japan must consider Chinese public opinion. This being true, it appears that Mr. Chen may find it difficult to consummate his promises to the Japanese consul in Canton, even if he gains the Nanking portfolio.

There are some indications that Japan has been following its old policy of taking a silent hand in the Chinese political game, aiding the movement which now may result in the reorganization of the Nanking Government on a basis more satisfactory to Japan. In view of the Chekiang bankers' long support of the Chiang Kai-shek—T. V Soong combination, it looks doubtful from this distance whether Japan's support of the Eug

Chen-Canton group can be of much immediate value. It is believed that the determining factor in Sino-Japanese relations will remain public opinion in both countries, which must be allayed before successful negotiations can be started.

However, it now seems certain that important developments toward solution will be in the Far East and not in Geneva or Washington. It is felt here the League and Washington have now succeeded in convincing themselves that no absolute violation of the Kellogg Pact is impending. While discussion of the various formulas probably will continue for some time in Geneva, Japan obviously is pinning the real hopes on a reshuffling of the internal Chinese situation, and will mark time until the emergence of some group in at least nominal control with which a settlement can be effected.

Traders' Claims Rejected

Tokyo is rejecting claims of foreign traders in Mukden that Japan assume responsibility for goods sold to Marshal Chang Hsueh-liang and unpaid for when the Japanese occupation started. These goods include British, American, German and French airplanes, Czechoslovakian military supplies, German and American radio stations, and American motortrucks. It is admitted that the Japanese Army has been using some of these materials, however, as a military necessity; also that the Japanese protected them from the possibilities of banditry. It is doubtful if foreign firms can ever collect since it appears there is little possibility of Marshal Chang Hsueh-liang being able to return.

It is learned that M. Aristide Briand, president of the Council, informed Mr. Kenkichi Yoshizawa, Japanese delegate, that Mr. Chiang Kai-shek, President of the Nanking Government, asked the British and French to send troops to Shankaikwan with a view to preventing Sino-Japanese clashes, but both refused and recalled that America has the right to send troops to this area under the Boxer Treaty. Following Mr. Yoshizawa's informing M. Briand of Baron Shidehara's five points, M. Briand said he might attempt to induce China to accept four, but doubted the advisability of including the point about Chinese coöperation with the South Manchuria Railway, and thought a general statement better, suggesting that he merely ask China to promise to obey the spirit of the letter in all commitments with Japan. Mr. Yoshizawa is thought likely to accept this suggestion but it is thought useless since with it in force China would give full recognition to the 1915 treaty containing the remnants of the 21 demands, which China has always refused to do. The mere fact that M. Briand is unfamiliar with the 1915 treaty situation has convinced the Government here that the League never really has appreciated the situation, and that the League's efforts cannot be successful.

The Chinese assumed full control of the Mukden municipal government today with two Japanese advisers.

Japan Willing That U. S. Coöperate but Is Still Against Participation

Special from Monitor Bureau

WASHINGTON, Oct. 20—The major obstacle to a frank treatment of the Manchurian situation was resolved late yesterday when Mr. Katsuji Debuchi, Japanese Ambassador to the United States, arrived at the State Department to inform Mr Henry L. Stimson, Secretary of State, that Japan had withdrawn its objections to American coöperation with the League in the present juncture, and that the Japanese Government had begun withdrawal of its armed forces from the non-treaty portions of Manchuria.

Mr. Debuchi made it clear, however, that his Government had not withdrawn its objection to American participation in the deliberations of the League Council on a juridical basis, and that it intended to thresh out this point when the Manchurian situation is settled.

The diplomat's visit was entirely unheralded and came as a most welcome rift in the clouds of international misunderstanding which had been gathering around the American move to sit in at Geneva to support the League measures for bringing about a cessation of threatening hostilities.

At the same time, the Chinese Legation made public telegrams received at the Nanking Foreign Office, from Mr. George E. Lewis, general secretary for the International Y. M. C. A., describing, as an eyewitness, the Japanese invasions of Manchuria and maintaining that this invasion is today being consolidated as rapidly as possible. He declared that no evidence is to be found of any move to withdraw.

Holding a press conference of his own following his announcement to Mr. Stimson, Mr. Debuchi told a story of the events which had transpired during the last few days leading up to this happy solution of a threatening situation.

It became evident from what he said that for the first time in years of diplomatic history an ambassador had stepped out of the rôle of transmitter of messages between foreign offices and had courageously exercised his own discretion in the face of instructions from home.

Last week he received from the Japanese Foreign Office a strong and unfriendly statement of Japan's views on American and League intervention into what it considered a purely domestic matter.

Realizing the tenseness of feeling in this country, Mr. Debuchi refused to deliver this message but instead sought to convince Tokyo that the American position was dictated entirely by an altruistic desire to prevent warfare and not by a desire to humiliate Japan. He also recommended withdrawal of objections to American participation in the deliberations of the League.

Emerging victorious from this delicate position Mr. Debuchi hurried to the State Department without waiting to announce his visit, bearing with him a broad smile and concessions from his Government he had so earnestly requested. He also assured Mr. Stimson and later his press interviewers that the situation in Manchuria itself had cleared considerably.

The State Department received Mr. Debuchi's message as indicating a complete change in Japan's attitude to the peace efforts of the United States and the League, and felt that the road is cleared for definite constructive action. It is also believed that any misunderstanding between this Government and Japan has been dissolved, making it possible to continue negotiations on a friendly basis.

THE CHRISTIAN SCIENCE MONITOR

Founded 1908 by Mary Baker Eddy

AN INTERNATIONAL DAILY NEWSPAPER

Published daily except Sundays and holidays at The Christian Science Publishing Society, 107 Falmouth Street, Boston, Mass. Subscription price, payable in advance, postpaid to all countries: One Year, $9.00; six months, $4.50; three months, $2.25; one month, 75c. Single copies, 5 cents. (Printed in U. S. A.)

Entered at second-class rates at the Post Office at Boston, Mass., U. S. A. Acceptance for mailing at a special rate of postage provided for in section 1103, Act of Oct. 3, 1917, authorized on July 11, 1918.

You Take the Picture --- but We Finish It

YOU look in the finder and click the shutter — but finishing the picture is *our* responsibility.

Developing and printing are all-important. These we do with greatest care. Our skilled finishers bring out the full value of each negative—assure you the best possible snapshot. And each print is individually inspected.

Your prints will always be ready when promised.

EASTMAN KODAK STORES, INC.

38 Bromfield Street and Hotel Statler BOSTON

MAN WHO URGED OUTLAWING WAR SEES IDEA WORK

One Great Hope in Chinese Crisis in Kellogg Pact, Levinson Says

Special from Monitor Bureau

CHICAGO, Oct. 20—The Kellogg peace pact outlawing war and pledging the nations never to use force in their disputes and conflicts has proved itself the one great hope in the Chinese-Japanese crisis, it is pointed out here by Mr. Salmon O. Levinson, pioneer in the formulation of the doctrine of war renunciation.

For the first time in history, nations are attempting in a big organized way to prevent war by employing the machinery of peace, Mr. Levinson said. There is no compulsion whatever about their effort. No measures of force are implied in the Pact of Paris.

"Both Japan and China signed the pact," Mr. Levinson continued, "and each is being called on to observe its promise to use no other than peaceful means in settling their controversy, and both have agreed so to do.

"It is fortunate that M. Aristide Briand, the French Premier, who originally proposed the outlawry of war treaty to the United States, presided at the League Council, where all the members adopted the use of the peace pact rather than any provisions of the League Covenant to influence both China and Japan to a peaceful adjustment of their complicated situation.

"For our representative to sit in with the League Council without the power to vote but merely to offer suggestions and to help shape the procedure under the peace pact no more constitutes the United States a member of the League than if I were invited to sit into a specific matter by the board of directors of the United States Steel Corporation, that would make me a member of the corporation's board.

"Any reasonable and conciliatory method employed by our Administration to prevent the insanity of war will meet with the overwhelming approval of the people of the United States."

VIRGINIA TO PAGEANT WASHINGTON'S DEEDS

Special to The Christian Science Monitor

RICHMOND, Va., Oct. 20—Re-enactment of the principal events connected with the various Washington shrines in Virginia will be contributed to the George Washington bicentennial celebration next year by the State of Virginia.

At a meeting of representatives of state bicentennial commissions, Robert Lecky Jr. of Richmond informed Representative Sol Bloom of New York, associate director of the national commission, that tentative plans called for pageants at Mount Vernon, Wakefield, Fredericksburg, Epping Forest and other places with which the name of Washington is associated.

Why Didn't You Dig a Little Deeper, Mr. Shaw?

Happier Picture Painted of England

Special from Monitor Bureau

NEW YORK, Oct. 20—Sir Alexander Lawrence and Sir Francis Goodenough were guests at a luncheon meeting of the English-Speaking Union of the United States given in their joint honor at the Hotel Astor yesterday.

Sir Alexander, who was formerly chairman of the Institute of Public Administration, after reviewing the British political situation and the Indian problem, stressed that the situation in England was not so bad as some persons imagined.

"In the present crisis the country has not suffered from the misery and destitution which have occurred in other periods of trade depression," he said.

'Minor Revolving Fund' Of Farm Board Grows

WASHINGTON, Oct. 20 (AP)—The Farm Board's "minor revolving fund" has reached $85 and is still growing.

Unlike the $500,000,000 revolving fund granted by Congress to aid American farmers, the source of the $85 is the members themselves—a penalty for being tardy at board meetings.

The fine is $1.

From the "minor revolving fund" is bought such delicacies as fruits and sweets which the members eat as they put in long hours pondering the problems of agriculture.

Trainmen Vote Layoff To Help Unemployed

Special to The Christian Science Monitor

CINCINNATI, Ohio, Oct. 19—Sacrificing one-eighth of their maximum possible income to preserve employment for about 50 of their fellow workers, the 1383 trainmen, members of Division 627, Amalgamated Association of Street and Electric Railway Employees here, voted last week to take off every eighth day throughout the year.

ECUADOR CABINET ANNOUNCED

QUITO, Ecuador, Oct. 19 (By U. P.)—Provisional President Moreno announced the following cabinet yesterday: Foreign Minister, Señor Carlos Manuel Larrea; Education, Señor Francisco Perez Borja, and War, Señor Leonardo Sotomayor.

Office Robots Show Latest Tricks In Booths at Grand Central Palace

Special from The Christian Science Monitor Bureau

NEW YORK, Oct. 20—With demands for economy in time and labor never more pressing than at present, manufacturers of office "robots" have presented a number of improved devices at the twenty-eighth annual National Business Show which opened at Grand Central Palace yesterday, and continues through the week.

The most noticeable trend in the show was toward the further electrification of office machinery. For instance, there is a new electrical accounting machine which tabulated customer accounts and automatically showed the credit or debit balance of each customer. While entries were being made on this machine, a machine electrically connected to it punched tabulating cards for each entry, saving the labor of making out the cards.

Another new device was an electric automatic typewriter. Not only does the reel from which the automatic writing is done operate by electric drive, but the mechanism of the keys and carriage is by electric motivation. The typewriter itself has been in use several years without the automatic attachment. The machine turns out 50 to 60 ordinary letters an hour—about one a minute.

Another interesting typewriter is the Varityper. In an instant the type face can be changed to any language one wishes. There are some 30 different sets of type that are supplied. It writes in virtually every language except Yiddish and Chinese.

One of the most ingenious devices shown is a scale which counts the number of pieces in any load of homogeneous objects it weighs. It makes allowance for the weight of the container, weighs the entire load, and then counts them.

Student Drinking Less, Teachers Say

Special to The Christian Science Monitor

SYRACUSE, N. Y., Oct. 20—Representatives of three New York State colleges took sharp issue with loose claims by wet leaders that students drink more than before prohibition, in addresses Saturday before the State Woman's Christian Temperance Union, in annual convention here last week.

Dr. Herbert N. Shenton of the sociology department of Syracuse University, said drinking has none of the prestige it had years ago. He suggested that any colleges encountering difficulties on the liquor problem be more selective of the type of homes from which they take their students.

Dr. Arthur H. Norton, president of Keuka College, contrasted the change from his own college days with the present, when returning alumni are about the only offenders.

Dr. Edward Fitch, dean of Hamilton College, declared drinking had decreased immeasurably, but that with the removal of so many examples of the evils of liquor some of the old horror of drunkenness were unknown to the students.

$1,992,380 FOR VIRGINIA ROADS

Special to The Christian Science Monitor

RICHMOND, Va., Oct. 20—The secretary of agriculture has apportioned $1,992,380 to Virginia to be used for federal aid road construction during the fiscal year commencing July 1, 1932. The apportionment, part of $105,875,000 made for the whole country, was announced nearly three months earlier than usual so that states could get an early start on plans for next season's construction.

Dog Barking Prohibited By Borough Councilmen

COLLINGSWOOD, N. J., Oct. 20 (AP)—The Collingswood Borough Council last night passed an ordinance forbidding dogs to bark from 8 p. m. to 6 a. m.

The penalty is a fine of $100, imprisonment of 10 days, or both—for the dog's owner.

The ordinance sets forth that if 10 persons "within earshot of a barking dog during the slumber hours" protest the canine outbreak, the owner is punished.

Forms for use in complaints were being prepared.

GERMAN DIRIGIBLE IN BRAZIL

PERNAMBUCO, Brazil, Oct. 20 (AP) The Graf Zeppelin, German dirigible, was in Brazil today for the third time this year. The giant ship landed last night after another nonstop flight from Friedrichshafen, Ger.

SELECT YOUR SHOES LEISURELY

No strained or hurried atmosphere in this shop, three floors above Tremont Street, in the new Mark Cross Building. You are sure to find the shoes to your liking, both in style and comfort.

Dr. Saklad's Patented META-SUPPORT SHOE

For Men-Women & Children

Mark Cross Building

145 Tremont Street, Boston

Amusements

BOSTON

SHUBERT Mats. Wed. & Sat., 50c to $2.00. Evgs. 50c to $3.00.
OPENING POSTPONED DUE TO MAGNITUDE OF PRODUCTION
OPENS WED. 8:30 P. M.
MESSRS. SHUBERT Present
QUEENIE SMITH in The LITTLE RACKETEER
A NEW MUSICAL COMEDY
PAUL ASH and his ORCHESTRA

WILBUR NEXT MON. TWO WEEKS ONLY. SEATS THURS.
PULITZER PRIZE PLAY
"Alison's House"
By SUSAN GLASPELL
with CIVIC REPERTORY CO.

NEW YORK CITY

THE GROUP THEATRE PRESENTS
The House of Connelly
By PAUL GREEN
Under the Auspices of the Theatre Guild
MARTIN BECK THEATRE
45th Street and 8th Avenue Plaza 6-6100
Evgs. 8:50 Matinees Thurs. and Sat., 2:30

CIVIC LIGHT OPERA CO. presents
This Week ONLY Gilbert & Sullivan's
PIRATES of PENZANCE
Next Week: THE MIKADO
Evgs. 50c-$2.50. Wed. Mat. 50c-$1.50. Sat. Mat. 50c-$2
ERLANGER Thea., W. 44 St. PEn. 6-7982. Evs. 8:30

44th ST. Thea. W. of B'way. Evgs. 8:40
Matinees Wed. & Sat., 2:30
"THE PLAY OF THE YEAR!" — THE
GOOD COMPANION
By J. B. Priestley & Edward Knoblock
From Priestley's Novel
Best Seats, Evgs. $3; Good Bal. Seats $1, $1.50, $2

EUROPE FOUND FAVORABLE TO DISARMAMENT

President of Rotarians Coming to Chicago on Official Trip

Special from Monitor Bureau

CHICAGO, Oct. 20—Limitation of armaments meets with popular approval in western Europe, according to Mr. Sydney W. Pascall of London, Eng., president of Rotary International. Mr. Pascall made this commentary as the result of a recent trip to continental Europe during which he visited half a dozen countries.

His report on the sympathetic inclination toward world peace which he found was given out here at Rotary International headquarters, which Mr. Pascall is coming to visit. He lands in New York Friday and will spend a month in the United States, visiting also Canada and Cuba. Mr. Pascall is the first European to be named president of the World's Rotary Clubs. He is chairman of a London firm of manufacturing and export confectioners.

"One of Rotary's objects is to promote international peace through a better understanding between the peoples," he said in his statement. "How fundamental this understanding is has been impressed even more deeply upon me during my visit just completed to France, Italy, Switzerland, Germany, Belgium and Holland.

"We find such different opinions taken about France and Germany, not only by Frenchmen and Germans, that it seems to be universally recognized that the one necessary condition for peace and the limitation of armaments is the getting closer together of France and Germany.

"In all countries I discussed the coming disarmament conference at Geneva next February. I found a great deal of interest and a very general opinion that it was vital to the future of European prosperity that the disarmament conference should succeed."

EDNA MILLAY WINS PRIZE FOR POEMS

CHICAGO, Oct. 19 (AP)—Edna St. Vincent Millay was awarded the Helen Haire Levinson Prize, offered for a poem or group of poems by an American appearing in Poetry, a magazine of verse. The announcement was made Saturday in the current issue of the publication.

The Levinson prize of $200 has been offered for 16 years by Salmon O. Levinson, Chicago attorney, in memory of his wife. The award to the New York poet was based on her "Three Sonnets."

WEST VIRGINIA BANS OLD COVERED BRIDGE

Special to The Christian Science Monitor

CLARKSBURG, W. Va.—One of West Virginia's famous old-fashioned covered bridges, the old Cheat bridge, a relic of Civil War days, which spans the Cheat River at one of its widest spots on United States Route No. 50 near Rowlesburg, is soon to pass.

The quaint old structure has been condemned and is now posted as unsafe for modern heavy traffic. The state road commission has decided to replace the structure with a modern steel and concrete bridge. Much sentiment prevails for the old wooden structure and citizens say that while its usefulness for traffic may be nearing an end it should be converted into a bridge for pedestrians.

Glass of Water Levels Roadbed

Special to The Christian Science Monitor

PHILADELPHIA, October 20—To the uninitiated, the sight of a group of Pennsylvania Railroad maintenance officials seated round a table on a speeding train and earnestly gazing at a tumbler of water mile after mile, might seem a little strange. But there is a reason.

The fact is that this simple equipment is used to determine the smoothness of the roadbed. Every time a drop of water spills over the glass, which is filled within an eighth of an inch of the brim, a black mark is chalked up against that particular section of track.

In addition to the water test, delicate machines are, also, being used now and which automatically record every jar, swerve, or sway.

URUGUAY PAYS INTEREST

Hallgarten & Co. and Halsey, Stuart & Co., fiscal agents, announced the receipt of funds to meet the payment of the Nov. 1, 1931, interest on both the Republic of Uruguay 6s of 1960 and 1964.

Lloyd's Wallpapers

A wealth of new, exclusive designs, in a multitude of harmonious color combinations, is found in late importations of Lloyd's Quality Wallpapers.

You are cordially invited to see this display at the Lloyd Showrooms.

W. H. S. Lloyd CO., INC.

420 Boylston Street, Boston
48 West 48th Street
New York City

Chandler & Co.

Tremont Street at West, Boston

Mail and Telephone Orders Filled

Linen Towels

Hemstitched, 20 x 36 Inches

55c each

Usually 75c

Damask borders in Mosaic and floral patterns.
Pure white—of extra fine dry spun yarns.
One and three-quarter inch hemstitched ends.
Space for embroidered initials and monograms:
Huckaback weave and fine texture.
STREET FLOOR Note the large size—20x36 inches.

Wool Blankets

Plain Colors—Blue, Tan, Orchid, Peach

5.50 each

Usually 10.00

Of exceptionally fine sun dried wools.
Of soft, springy, long, supple yarns.
Making them unusually warm and luxurious
Full 84 inches long—weight, four pounds.
Ideal for school and college dormitories.
These soft tone blankets add color and joy to your rooms, bringing the bloom of flowers to your home. SIXTH FLOOR

Bed Puffs

Satin Covered, Size 72 x 84 Inches

9.50

Usually 15.00

Of fleecy white lamb's wool. Light, warm and fashionable.
Diamond center, scroll and straight quilted borders.
Bound with contrasting silk cord.
Rose, blue, gold, orchid, in solid colors.
Or in combinations of these colors.
SIXTH FLOOR

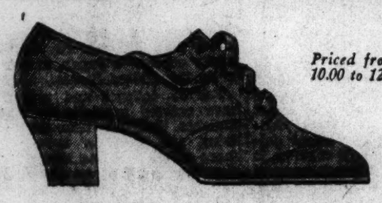

Priced from 10.00 to 12.50

an UNLINED WHITE KID OXFORD

it's light, sturdy, and smart... just the thing for nurses. We can FIT your foot, with a pair of these shoes, because they are Menihan Arch-Aid shoes, which are famous for fitting...

Arch-Aid Shoe Shops
38 West 39th St.
48 West 47th St. Men's and Ladies' Shoes
NEW YORK CITY
Brooklyn: 292 Livingston St.
Style Booklet Now Available

Eighty-Seven

Camel's Wool Coats

Reduced to 79

. . . *formerly $110*

An unusual opportunity for good dressers who know the supreme comfort of these "warmth without weight" camel's wool overcoats.

Scott & Company LIMITED

336 to 340 Washington Street, Boston

CANADA HALTS GOLD EXPORTS AS PRECAUTION

Order Imposes Penalty for Sending Out Metal Without License

Special to The Christian Science Monitor

OTTAWA, Ont., Oct. 20—The necessity for conserving the country's gold reserves has prompted the Canadian Government to impose a prohibition against exports of that metal.

An order in council passed by the Cabinet yesterday and made public by Mr. R. B. Bennett, Prime Minister, made it an offense to export gold from Canada except under license granted by the Minister of Finance. Such a license, according to the terms of the order in council, would be granted only to chartered banks.

The ban is effective from yesterday and will extend to March 1, 1932, unless rescinded or amended.

It was explained here that Canada possesses sufficient gold in the national treasury against Dominion notes, and in fact the country's gold reserves are in excess of statutary requirements. Some weeks ago the Canadian Government took steps to secure the coöperation of the various gold-producing mines in having their production minted in this country, and since a steady flow of that metal is pouring into the royal mint here the country's supply is increasing. The operation of the export prohibition will accelerate that increase.

Yesterday's order in council reads:

"1. No gold coin, gold bullion or fine gold bars shall hereafter be exported from the Dominion of Canada, except under authority of a license issued by the Minister of Finance, or by someone designated by him to act on his behalf.

"2. No such license shall be granted to other than a Canadian-chartered bank."

The third section is a penalty clause providing for a fine of $1000, or imprisonment not exceeding three years, or both fine and imprisonment, for infraction of this decree; while the fourth section establishes the period within which the prohibition will operate.

London Sees Ottawa Plan As Money Pact Approach

By Radio from Monitor Bureau

LONDON, Oct. 20—The Canadian Government's decision to restrict gold exports is regarded as bringing definitely nearer to realization those international currency agreements insisted upon in Mr. Ramsay MacDonald's election manifesto yesterday.

Canada and South Africa were alone among British commonwealth nations in endeavoring to stand out in September when Britain was driven off the gold standard. Both have since found their export trade handicapped by unfavorable exchange conditions. Both have been subjected to a gold drain similar to that which the Bank of England was unable to withstand.

This drain, it is held, must continue until world confidence is restored, since it is attributed to the fact that central banks, just as much as individuals, have lost faith in paper and have been forced in consequence to hold their reserves in gold.

The recent upward tendency of sterling has left this conviction unchanged since it is attributed rather to a transfer of foreign funds to London in anticipation of further recessions from the gold standardd, than to any permanent turn in the tide.

Farm Produce Price Fixing Is Urged By Nye

Special from Monitor Bureau

WASHINGTON, Oct. 20 — Price regulation for agricultural commodities to restore the buying power of the farming element in the population was urged by Senator Gerald P. Nye, insurgent Republican from North Dakota, on his return to the capital today.

Senator Nye declared that although this may be a radical step it is a reasonable one in view of the depressed conditions in the northwest farming districts and the only one sufficient to prevent serious disturbances during the coming winter.

He recommended a two- or three-year period of price regulation depending on the rapidity of recovery to be based on careful estimates of minimum production costs plus reasonable profits. He pointed to price fixing during the World War as a precedent for such a drastic step during a period of grave national emergency.

A careful study is now being made of the details of a general price-fixing scheme by members of Senator Nye's staff which will form the basis for legislation he intends to introduce during the next session of Congress, he said.

In advocating this step, Senator Nye is departing from the farm relief programs now being drawn up by his colleagues from the mid-western and western farm sections of the country.

Others have advocated the export debenture and the equalization fee as heretofore, Senator William E. Borah (R.) of Idaho and Senator Smith W. Brookhart (R.) of Iowa being the outstanding advocates of the latter measure.

There has also been a general feeling among returning western Progressives that the Federal Farm Board Act requires drastic revision if the farmer is to derive any real benefit during this continued period of depressed farm prices. Some advocate complete abolition of the Federal Farm Board.

Another acute phase of the farm problem is the condition of the federal land banks which are said to be already loaded to capacity with farm land on which they have been forced to foreclose mortgages.

Referring to the political situation in his section Senator Nye said though there is considerable dissatisfaction with the present Administration there is a general disposition to support Mr. Hoover for reelection.

He thought that if the Democrats should nominate Gov. Franklin D. Roosevelt of New York a good many votes might be lost to Mr. Hoover, but that none of the other Democratic possibilities would find any support among the citizens of the Northwest.

Mexican Mine Closes in Sonora

Special to The Christian Science Monitor

PHOENIX, Ariz., Oct. 20—Drama took a hand in the recent economic readjustments in the northern Mexican State of Sonora. Just south of the international border, hundreds of Mexican families, have had the home-ties of many years standing broken by the decline in the price of copper.

The men had been employed by the Moctezuma Copper Company, a Phelps Dodge subsidiary, operating at Nacozari and Pilares, about 70 miles south of the American line. At least 1000 operatives, nearly all of Mexican citizenship, had worked in the deep copper mines, or in a great concentrating mill. Carrying on at large financial loss, only recently the company was given permission to suspend operations. Its management made elaborate preparations for alleviation of distress caused by the stoppage of a pay roll, the support of two towns.

A few score of employees have been retained for maintenance work, and free housing has been provided for others who may stay. All have been given cash payments, to aid in readjustments problems, with addition of free transportation by truck to Naco and thence by rail to a point about 100 miles south of Guaymas, Sonora. The Mexican Government has taken up the proble, alloting small tracts of irrigated land in the rich Yaqui River valley, providing farming implements.

When the Swallows Homeward Fly

Both by permission Willinger, Vienna

BIRDS AIDED IN OWN ELEMENT

A Sudden Cold Snap, Accompanied by High Winds and Snow, Caught Thousands of Swallows on Their Migration From Central Europe to the Shores of Africa, and the Streets in Vienna and Other Cities Were Thick With the Birds. Planes Were Pressed Into Service and Great Quantities of the Swallows Were Taken to Venice. Top Shows Cages Being Loaded in a Plane. Bottom is a Corner of One of the Rest Rooms That Was Provided for the Birds Awaiting Transportation.

Thousands of Swallows Get Free Ride By Airplane Over Alps to Sunny Italy

Special to The Christian Science Monitor

VIENNA — Free airplane tickets from inclement Vienna to sunny Venice were provided for thousands of migrating swallows which were stranded in Austria by an unusually early cold spell, with snow and freezing winds.

The first plane load of 25,000 in specially heated cases after a two and a half hours' flight were given an official welcome by the Mayor of Venice and other city authorities, who personally supervised the release of the birds.

The majority of the birds, after arriving in Italy, headed south for African shores, but a number spent several hours flying round Venice evidently seizing the opportunity for some local sightseeing. The night express train to Italy also left with a van attached carrying another 35,000 swallows. Thousands more continued to be brought to the offices of the Vienna Animal Protection Society from all parts of Austria, especially from the western provinces of the Tyrol. In the cold weather they lost all timidity and flew through windows and doors and perched in rooms and workshops.

On receiving news of their plight the Animals' Protection League, under the direction of its president, Herr Hans D'Ory, organized a big, scale rescue campaign. Streets, motorbuses and trams were soon crowded with people carrying boxes of all sizes and a string of automobiles began arriving at the society's offices. The birds were transferred into specially constructed traveling boxes each "seating" 1000 and hurried to the airport. Some 100,000 birds altogether will probably have been saved in this way.

These flocks of swallows, it is believed, habitually spent the winter in the Balkans and Asia Minor, so that it was decided to send the next batch of 10,000 not to Venice, but via Bucharest and Sofia to Istanbul, which takes only a few hours more than the travel to Venice. This new route would save the swallows a long detour across the Adriatic Sea or the Mediterranean.

The protection movement as a whole has benefited by the operations. Hundreds of applications for membership were made every day at the counters of the league and many gifts from all classes of the population gave evidence of a new stimulus to the movement.

Hoover Is Greeted At Annapolis But Not by the Mayor

ANNAPOLIS, Md., Oct. 20 (AP)—President Hoover received a rousing welcome from the Annapolis midshipmen today, but the city of Annapolis as such did not participate.

Presidential salutes rang out as Mr. Hoover debarked from the battleship Arkansas and entered the grounds of the Naval Academy to pass between two long lines of midshipmen to the White House automobiles. Another salute boomed as the party left the academy grounds.

More than 2000 Annapolis citizens made up the crowd assembled about the academy, but when Admiral Thomas C. Hart, Commandant of the naval academy, called for Mayor Walter Quenstedt just before the arrival of the President, he was informed the Annapolis executive was not present.

Mayor Quenstedt yesterday wrote to President Hoover protesting the failure of the Chief Executive to recognize an official welcoming party from Annapolis as Mr. Hoover traveled to that city to board the ship last Saturday.

In making known that he had written such a letter, the mayor said plans for the city's participation in ceremonies welcoming the President upon his arrival today had been abandoned.

WASHINGTON, Oct. 20 (AP)—President Hoover returned to the White House shortly after 9 a. m. today obviously refreshed from his journey to Yorktown to participate in the sesquicentennial celebration.

1000 RAILROAD MEN RETURNED TO WORK

MILWAUKEE, Wis., Oct. 20 (AP)—More than 1000 men returned to work in locomotive and car repair shops of the Chicago, Milwaukee, St. Paul & Pacific Railroad today. R. C. Hempstead, shop superintendent, said they would be employed on a four-day-week basis.

U. S. S. ESSEX BURNED

Special to The Christian Science Monitor

DULUTH, Minn.—Bits of charred driftwood and memories are all that remain of the oldest, and at one time the finest steam cruiser in the United States Navy. Flames brought a spectacular end to 53 years of service for the U. S. S. Essex here. The dismantled hulk of the wooden warship was beached on Minnesota Point and burned.

Urgent Need for Success In Arms Cut Parley Stressed

Institute of Disarmament Told Success of Conference Depends on America's Stand—Refusal of Germany to Preliminary Plan Forecast

Special to The Christian Science Monitor

OMAHA, Neb.—Necessity for the success of the disarmament conference to be held next February, as a means of ending the world economic recession and to prevent a race for armaments which would inevitably lead to another European war, were points stressed by speakers at the Institute of Disarmament held here recently under auspices of the Omaha Peace Council.

Twenty social, civic and religious organizations of the city participated and compared notes on how members may assist in disarmament work, why it is necessary for the world and for civilization that the nations discard their vast armies and navies and other facilities for making war against neighbors.

Dr. J. William Terry, disarmament expert of the League of Nations Association of the United States, and editor of the League of Nations Chronicle; Mrs. Ben Hooper, national chairman of the international relations committee of the General Federation of Women's Clubs, and Mr. Frederick J. Libby, executive secretary of the National Council for Prevention of War, were chief speakers. According to Mrs. Charles W. Mead, president of the Omaha Peace Council, they submitted the latest data on the disarmament question.

"This country is not excited about disarmament because it is so far away from Europe it does not realize the critical situation over there," Dr. Terry said. "But the entire issue of peace and war may be decided within the next 10 years. Either another war will destroy all instruments of good will and conciliation between nations, or the world will entirely forget the war system.

"Success of the 1932 disarmament parley, reëxamination of war settlement treaties and a Franco-German rapprochement are needed for world peace."

Disarmament depends on the United States action at the February parley, Dr. Terry said. "We must not fail, but the prospects of success are not too encouraging."

"If the disarmament conference truly succeeds in accomplishing its end, the world depression will end," Dr. Terry added. "But if it ends in failure, our posterity will look upon this period of depression as a period of comparative prosperity."

"America must enter the World Court before next February and the disarmament conference of 1932 must be a success," insisted Mrs. Hooper.

"Germany will never agree to disarmament under the present plan as outlined by a preliminary condition of the Geneva conference," Mr. Gedat, representative of the German Young Men's Christian Association and an unexpected visitor, told the institute.

At each conference, petitions of the General Federation of Women's Clubs for the entrance of the United States into the World Court, were in circulation and received almost unanimous support.

The institute is partially in preparation for a peace demonstration and mass meeting to be held in Omaha on Oct. 28, in connection with similar demonstrations in 125 other cities in the United States and Canada. This series of nation-wide meetings is to be held to demonstrate the nation-wide demand that America join the World Court and take a forward part in the 1932 disarmament meeting.

Rate Rise Denied Railways by I. C. C.

WASHINGTON, Oct. 20 (AP)—The Interstate Commerce Commission today denied the railroads permission to increase freight rates throughout the country.

ROOSEVELT ROAD HEAD NAMED

WELLSBORO, Penna., Oct. 17 (AP)—The Roosevelt Highway Association at its fifth annual meeting yesterday elected Mr. Monta C. Burt, Coudersport, president and made plans to exploit, to the best advantage, the recent extension of federal route 6 as the Boston to Greeley, Colo., highway.

Homeless Boy With $5 and a Bicycle Adopts Philadelphia Mayor's Family

Special to The Christian Science Monitor

PHILADELPHIA — A 14-year-old boy in Montrose, Penna., recently took stock of his possessions and his prospects. He found that the former consisted of $5 and a bicycle, while the latter would have seemed much more rosy if only he had a family and a home to back up his ambitions. After due consideration, Eugene Victor McGeorge decided to adopt a family without further delay.

"If every I'm to get anywhere," he said to himself, "now is a good time to start." And then he remembered an invaluable possession, which had not been listed in his inventory—a very good friend.

Six years ago Mrs. Lorna Mackey Haines, daughter of Mayor Mackey of Philadelphia, had visited relatives in Montrose. She and Eugene had become firm friends, and on her return to this city he had accompanied her, to attend school for a short time before spending the summer with her in Atlantic City.

After his mother, a former school-teacher, had passed on, Eugene's home life with his father, a miner, finally came to an end and he was "farmed out" in the country. Here he thought of his friend, Mrs. Haines, and her father, the Mayor of Philadelphia. Selling his bicycle for another $5, he set out for the city to adopt the Mayor's family as his own.

Arriving at the Mackey suite in the Rittenhouse-Plaza Apartments, he discovered that the Mayor himself was out of town. But a servant directed him to the residence where Mrs. Haines gave him a welcome which ended the adventurous journey most satisfactorily.

On his return to Philadelphia Mayor Mackey and his wife agreed that Eugene should make his home with them and receive a good education with their help. They intend to accept the responsibility of bringing him up.

Registered at the Christian Science Publishing House

Among the visitors from various parts of the world who registered at The Christian Science Publishing House yesterday were the following:

Mary B. Leith, St. Helens, Oregon.
Frank Leith, St. Helens, Oregon.
Mrs. Frieda D. Nesham, London, England.
Jekab Greenblat, Miami, Fla.
Mrs. Grace E. Stone, Montclair, N. J.
Miss Helen E. Stone, Montclair, N. J.
Richard E. Prince, Norfolk, Va.
Mrs. Marion A. Prince, Norfolk, Va.
Mrs. Thelma S. Brubaker, Jackson Heights, L. I., N. Y.
Robert A. Hays, Jersey City, N. J.
Mabel C. Hays, Jersey City, N. J.
Mrs. Elizabeth Phillips, Chicago, Ill.
Miss Ethnie C. Money, London, England.
Miss Jennette Isaacson, Greensboro, N. C.
L. E. McKenzie, Fitchburg, Mass.
Mrs. Hazel W. Nourse, Hudson, Mass.
Mrs. Martha Schottlander, Chicago, Ill.
Ruth Schottlander, Chicago, Ill.
Mary F. Greenblat, Miami, Fla.
Miss Winifred R. Jacobs, London, England.
Norman du Loria, Old Lyme, Conn.
Mrs. James E. Bassett, Mamaroneck, N. Y.
Theodore E. Reynolds, Larchmont, N. Y.
Miss S. E. A. Ann Martin, Washington, D. C.
Florence Evans, Yorkshire, England.
Miss Ermengard Maitland, Gloucestershire, England.

MEXICO EXPANDS TILE INDUSTRY

Special to The Christian Science Monitor

MEXICO CITY, Oct. 20—Mexico's title-making industry, of interest to thousands of tourists who visit the Republic every year, is expanding, according to federal statistics. It is in Puebla that a great portion of the delicate tile decorations are fashioned.

Twenty-four factories are located in Mexico City. Nuevo Leon has 12, and the State of Jalisco eight. Vera Cruz and Coahuila have four each. Guanajuato, Puebla, Chihuahua and Michoacan have three each. The factories represent an investment of 2,424,038 pesos (about $725,000).

RUSSELL GETS QUANTICO POST

WASHINGTON, Oct. 20, (AP)—Brig. Gen. John H. Russell, who served as American high commissioner in Haiti from 1922 to 1930, has been appointed commanding general at the Quantico, Va., Marine barracks. He will succeed Maj. Gen. Smedley D. Butler, who retired Oct. 1.

1812 OLD GOLD WANTED 1931
Send us your old gold watches, discarded jewelry and diamonds. We will advise the value and hold for acceptance. References: Any bank or dealer anywhere.
THE J. M. NEY COMPANY
HARTFORD, CONN.
PLEASE CUT OUT AND MAIL TO A FRIEND

Sarah K. Watson's Pure Homemade
Marmalade
3 Jars for $1.00
(Postpaid)
239 East Kingsbridge Road New York City

Cleveland Anti-Vivisection Society, Incorporated
Offers Opportunity
The humanitarian work carried on by the Anti-Vivisection Societies needs your continued financial support. Donations received and memberships gladly added to the roll of the above society at the offices.
516 FIDELITY BLDG., CLEVELAND, O.

Just Turn Handle and Increase Your INCOME

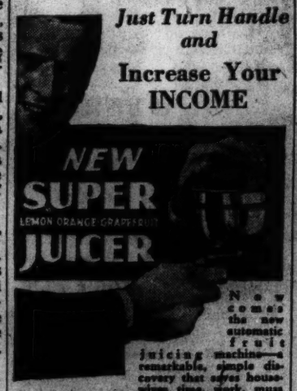

New comes the new automatic fruit juicing machine—a remarkable, simple discovery that saves housewives time, work, mess and bother and brings ambitious men and women everywhere increased earnings in full and spare time! Entirely different—nothing like it ever before. Imagine a small, handsome device that hangs on the wall and gets all the juice from oranges, lemons, grapefruit, etc., instantly. So simple a child can operate it. Just turn magic crank and fruits juice themselves. Strains all pulp, seeds and pith. Easy to clean. Can't rust. AND AMAZINGLY LOW-PRICED!

AGENTS! Make Money!
Whether you have ever sold anything before or not, here is your chance to pocket steady earnings daily! Millions drinking fruit juices today can use this new Super-Juicer. No wonder agents everywhere can make money. Write at once for liberal FREE TEST OFFER and see for yourself its profit possibilities for you! Coupon below brings full details, including UNIQUE 4-PROFIT PLAN. Mail it NOW! CENTRAL STATES MFG. CO., DEPT. M-5005, 4500 MARY AVE., ST. LOUIS, MO.

Central States Mfg. Co., Dept M-5005, 4500 Mary Ave., St. Louis, Mo.
Without obligation, send full details about the new Super-Juicer FREE TEST OFFER and UNIQUE PROFIT PLAN.
Name .....
Address .....
City ..... State .....
(..) Check here if interested only in one for your home.

Walk-Over Shoes
GEO. E. KEITH BRITISH STORES, Ltd.
Main Office, 372 Oxford Street, LONDON, W. 1 Mayfair 0551
London Branches
227 Oxford Street, W. 1 Gerrard 4981
80 Strand, W. C. 2 Temple Bar 8947
Provincial Branches
Liverpool . . . 97 Lord Street
Leeds . . . 4 Commercial St.
Birmingham 29 Corporation St.
Newcastle-on-Tyne 16 Grainger St.
Brighton . . 24 Western Road
Glasgow . 77-79 Buchanan St.
Edinburgh . 85 Shandwick Pl.
Continental Stores—Paris, Brussels, Rome.
Walk-Over Shoes Are Advertised Internationally in The Christian Science Monitor

FULL BROGUE WEATHER

When the first sharp blast out of the north is answered by the shrill of a football referee's whistle—it's full brogue weather. Time to change from your lightweight, summery-looking shoes and start your fall wardrobe right with Walk-Over brogues. Sporty perforations and a collegiate swing to the wing tip. Made of plumper, meatier leather. Triple soles from the toe through the heel insure snug comfort though the ground freezes underfoot. The DRURY is shown in black ebonite calf.

Walk-Over
SHOES FOR MEN AND WOMEN
Geo. E. Keith Company, Campello, Brockton, Mass.
Agencies in all principal cities and towns of the United States and in 75 foreign countries.

BELL'S SEASONING
For Baked Fish and Roast Meats and Poultry
Use BELL'S SEASONING
10¢

BRONX—NEW YORK
Piser's Best Radio "Buy"!
"MAJESTIC"
Radio and Phonograph Combination

Cash or Credit
$109
Complete with Tubes
● Worth $200.00!
● Superheterodyne!
● De Luxe Cabinet!
● Grand Opera Speaker!
$1.50 Weekly
FREE
12 VICTOR PHONOGRAPH SELECTIONS
with Every Combination to The Christian Science Monitor Readers.
"The Largest Furniture House in Bronx County"
OPEN EVENINGS
Piser & Co.
3RD AVENUE AT 150TH STREET

In PHILADELPHIA it's
The Warwick
HOTEL and RESTAURANT
Locust at 17th St.
Rittenhouse Square
Philadelphia's Smartest Hotel
CENTRALLY LOCATED
Attractive Suites and Single Rooms
Continental Cuisine—a la carte and table d'hote
ATTRACTIVELY PRICED

To live here is to be in an atmosphere of quiet and dignified elegance . . at rates inverse to the appointments we offer . . .
ACCOMMODATIONS BY THE DAY OR YEAR FURNISHED OR UNFURNISHED
HOTEL WESTBURY

RAILROAD LINES PUT $8,500,000 INTO NEW TIES

New England Systems Expend Large Sums on Their Roadbeds

More than $8,500,000 has been invested among the railroad lines of New England in new ties

As a means of conserving this huge investment nearly all railroads are now creosoting their ties before placing them under the rails. With this process, their period of service is greatly prolonged.

The New York, New Haven & Hartford Railroad had about 800,000 ties seasoning in its tie yard on May 1. In addition there were 600,000 creosoted ties distributed all over its lines on that date; the total representing an investment of nearly $2,000,000.

The Boston & Maine reports on hand 366,561 treated ties, valued at $549,948 and 594,673 not treated, valued at $810,919. This make a total of 961,234 railway ties as of Sept. 1 with an investment of $1,360,867.

The Boston & Albany replaces about 300,000 ties annually practically all of which have been creosoted. Based on the number and value of ties already installed in its tracks, the average cost per creosoted railway tie on this line is $1.30. This would make an approximate investment of $390,000 for new ties this year.

The Maine Central replaces approximately 365,976 annually. According to a comparison of the total number of ties already installed throughout its entire system, and their value, the average cost per tie is $1.15. This would make a yearly investment of about $420,872.

The Bangor & Aroostook has no creosoted ties on its road. Comparing the number and value of ties already installed, the approximate value of a single tie would be about 84 cents. Thus the investment of its 200,000 ties replaced annually would be about $168,000.

In the Canadian lines that enter the New England States, approximately $3,043,000 are invested at present in new ties not yet installed in the tracks of the Canadian Pacific Railway. The Canadian National Railways report that an average of 90 ties per mile are replaced annually on the Grand Trunk Line between Norton Mills, Vt., and Portland, Me. This road is about 165 miles long so that about 14,850 are placed under the tracks each year. These ties are valued at an average of $1.50 apiece making the total annual investment about $22,275.

In the northern and southern divisions of the Central Vermont lines, which include the states of Vermont, Massachusetts and Connecticut, there have been installed about 120,805 new ties up to Aug. 1. These, at a value of $1.80 apiece, make a total investment of $1,217,449.

Navy Yard Closing Protests Recorded

Crystalizing sentiment of civic, state and business leaders in favor of retaining the United States Navy Yard at Charlestown on the active list and voicing vigorous protests against proposed closing of the yard, one of the most representative gatherings ever assembled for such a purpose in Boston met at the Chamber of Commerce this afternoon. The meeting was called by Mr. Henry I. Harriman, president of the chamber, the results of which are to be forwarded to Washington.

Proposed closing of the yard and subsequent discharge of a group of skilled workmen and mechanics, pointed out Mr. Harriman, would effect only a slight saving to the Government, inasmuch as it is understood that the yard would be maintained, though closed, which means that a force of men would have to be employed to guard it to keep its valuable machinery from deteriorating and to make necessary repairs.

The meeting resulted in organized opposition on the part of citizens of Greater Boston to the closing of the yard and the chamber went on record as determined to make every effort to save it.

Mr. Melville D. Liming, general secretary of the chamber, said that the business interests of the community were sympathetic with efforts to bring about reasonable federal economy. Boston does not ask nor will it expect, preferential treatment, but it does expect a fair share of naval construction and repair work, he said. The Boston Navy Yard is an institution that has been built up to its present degree of efficiency through many years of efforts. It serves a useful purpose to the whole nation and especially to this community which is one of the nation's principal workshops, said Mr. Liming.

HOLIDAY OBSERVANCE MERGER ADVOCATED

Combined observance of Armistice and Thanksgiving Days was suggested yesterday by Mayor James M. Curley in a conference with representatives of the American Legion and Legion Auxiliaries of the State at the City Hall. The Mayor also suggested that careful consideration be given to the observance of all holidays, with the exception of Christmas Day and possibly the Fourth of July, on the Saturday of the week in which they occur.

It has always been the practice of stores in large metropolitan cities in the United States to observe a two-minute silence on Armistice Day, the Mayor pointed out, and this is the acknowledged practice throughout the world and has been urged through proclamations. In view of the narrow margin of profit on which business is now operating, he believed it should be given every encouragement to build up and keep people on the job. Thus the Mayor does not favor the Legion's request for a whole day's holiday on Armistice Day.

YALE TO CURTAIL SOCIAL FUNCTIONS

NEW HAVEN, Conn., Oct. 19 (AP)—The interfraternity council of Yale College today made public plans for a sharp curtailment of fraternity social functions during the football season. The council announced that it will sponsor only two joint dances during the fall. These will take the place of the dances given by each fraternity on the night preceding big football games.

The joint dances will be held on the night of the Dartmouth and Princeton games. Profits from these functions will be used for relief of the unemployed. Because one fraternity Alpha Sigma Phi, had already contracted for a dance following the army game, the council indorsed this function, the profits of which will also go to the unemployed.

Texas City Bans Observance of Winter; Turns to Summer Clothes and Beaches

Special to The Christian Science Monitor

Brownsville, Texas

OBSERVANCE of winter has been officially banned in this city. This action was taken by merchants and other business men of Brownsville at a meeting here, Oct. 9.

"Winter here is only a three-months period on the calendar, with very little change in temperature," Mayor R. B. Rentfro said. "We observe it as we would a holiday—just because we have been in the habit of doing so. There is no reason why we should continue this."

As a result of this decision, Brownsville men will wear light-colored trousers, sport coats, light hats and shoes during December, January, and February this season, and women will wear brighter colors, similar to summer clothes.

"We have an average temperature during winter months of from 65 to 70 degrees," Mayor Rentfro said. "This is really spring weather in the North."

Bathing beaches near Brownsville are to be kept open all year for the first time during this season, and other summer activities will be continued throughout the winter.

Farms in Demand In New Hampshire

Special to The Christian Science Monitor

CONCORD, N. H.—Advertising is being used successfully to regain for New Hampshire some of its farming prestige, lost through farm abandonment and the selling of farms to residents outside the State for summer homes, according to officials of the New Hampshire Farm Bureau.

As a result of an advertising campaign conducted by the State Agriculture Board and the New Hampshire Development Commission in the agriculture board's farm journal, it is reported by the New Hampshire Farm Bureau that farm and village holdings, placed on the market for various reasons, are now in constant demand from all sections of the country.

Mr. Donald D. Tuttle, secretary of the development commission, reports that in a short period of time he has received 70 letters from 14 states asking for information as to the steps necessary for acquiring a farm or a village home in New Hampshire. Mr. Andrew L. Felker, State Commissioner of Agriculture, also has received many inquiries.

EVENTS TONIGHT

Free public lecture on Christian Science by Paul A. Harsch, C. S. B., member of The Christian Science Board of Lectureship of The Mother Church, The First Church of Christ, Scientist, Boston, Massachusetts, under the auspices of First Church of Christ, Scientist, Holyoke; High School Hall, 8:15.

Free public lecture on Christian Science by William Duncan Kilpatrick, C. S. B., member of The Christian Science Board of Lectureship of The Mother Church, The First Church of Christ, Scientist, Boston, Massachusetts, under the auspices of First Church of Christ, Scientist, Malden, Church Edifice, 8.

Theaters

Fine Arts—"The White Devil" (film), 1 to 11.

Copley—"Philip Goes Forth," 8:20.

Tremont—"As Husbands Go," 8:20.

EVENTS TOMORROW

Boston Rotary Club: Luncheon, ballroom, Hotel Statler, 12:15.

Exhibitions

Museum of Fine Arts, Huntington Avenue—Admission free. Open weekdays except Mondays from 10 to 5. Sundays, 1 to 5. Free guidance in the galleries every day except Sunday and Monday at 11 o'clock. Special exhibitions. Modern French paintings lent by John T. Spaulding; exhibition of new accessions of the print department, Oct. 1; stencil designs by Thomas A. Fox; nineteenth century landscapes and seascapes.

Isabella Stewart Gardner Museum, Fenway Court—Open Tuesdays, Thursdays and Saturdays, 1 to 4, admission free. Closed on national holidays.

Boston Public Library, Dartmouth and Boylston Streets—Treasure Room. Manuscripts and fine press editions of Edgar Allen Poe. Indefinitely continuous.

Society of Arts and Crafts, 9 Park Street—Silver work by Arthur J. Stone. Through Oct. 28.

Robert C. Vose Galleries, 559 Boylston Street—Batiks on velvet by Armando Arena. Through Oct. 31.

Casson Galleries, 575 Boylston Street—Paintings by Luigi Lucioni. Through Oct. 24.

Schervee Studios, 665 Boylston Street—Etchings of the human figure from Durer and Rembrandt to the present day. Through month of October.

Grace Horne Galleries, 446 Stuart Street—Paintings by Herbert Barnett. Through Oct. 24. Water colors of Hawaii by Dorothy George. Through Nov. 7.

Helman's Print Shop, 5A Park Street—Timothy Cole Memorial Exhibition. Through month of October.

For other exhibitions see Monday's Monitor.

MAINE POTATO MEN ADVISED TO CUT ACRES

(Continued from Page 1)

the basis of its equipment in place of a pair of horses.

Aroostook County is a good potato region—larger and as good, if not better, than any other part of the United States, officials in the Maine Department of Agricuuture contend—and they stand firmly behind their opinion that Aroostook County farmers will always cast a solid vote for the potato in preference to any other commodity.

Quality, not quantity, should be the dominant objective of the Aroostook planter, members of the Department of Agriculture declared. Let the Maine farmer restrict his acreage to a point where such can be taken care of adequately by whatever equipment he possesses; let the greatest possible yield per acre at the least possible cost per barrel be the common objective, but, above all else, let quality supersede quantity, Mr. White urged, and Aroostook potato planters will have laid the foundation of a better ballasted business, which over a period of years will mean fair sailing for the Aroostook farmer.

This is the way out for the Maine potato planter, in the opinion of the Maine director of markets. While he realizes that these policies cannot alleviate the situation which confronts the farmers today, he indicates that naturally enough the growers must soon be looking ahead. The 1931 year is the worst in the history of Aroostook County, he asserts. Never have potatoes been so cheap. The crop that cost $1.25 a barrel to raise is selling for 35 cents a barrel.

Shipping Holiday

A shipping holiday such as Houlton growers were discussing last week will not solve the situation, Mr. White believes. "You can't store perishable potatoes indefinitely like wheat," he says. If farmers decided to store potatoes in order to stimulate a demand to force prices up, it would merely be postponing the fatal day, members of the department agree. Mr. White does not consider the depression to be the chief cause for conditions in Maine. Unrestricted acreage—in a sense, overproduction—he attributes mostly to present-day troubles.

Maine's competitive markets are heavy. Wisconsin, New York and other big potato states are showing large yields. The average yield per acre in Maine this year is slightly ahead of 1930, despite adverse climatic conditions. Meanwhile buyers for great retail chains are taking advantage of the lowest prices on record. The commission merchant for a great retail chain is reported to have purchased more than 10 per cent of the total Maine crop to hold in storage close to the great New York distributing center.

Not only has this concern jumped at the opportunity to buy potatoes while the market is admittedly at rock bottom, but as a greater measure of economy, it is minimizing the effects of high freight rates by an all-rail route by shipping its crop to Newark storage houses by way of the railroad from Presque Isle to the tidewater terminal in the Penobscot River at Searsport, where a competing steamship line has contracted to haul at least one-tenth of the 1931 lot to storage.

Prices at Bottom

The Maine director of markets believes that prices certainly have struck bottom. How far the upturn will go, no one can predict. Observers generally agree that the Aroostook County potato grower is getting off well if he can market his 1931 crop at cost. But no one predicts that he will fare that well.

That the farmers can profit by this experience is one point that the department indirectly points out. In years of great prosperity, back in the days when farmers marketed their potato crop for as high as $10 a barrel, a good many of the planters failed to view the situation with proper conservatism. An orgy of spending for equipment far out of normal proportion was keenly felt in the occasional slack seasons that followed. Of the last five years, three have been prosperous ones, for the Aroostook growers; two crops have been exceedingly lean and farmers barely got by.

Compared with returns in the last five years, the farmer should still be ahead of the game, the department officials believe. In the end, the years of prosperity offset the light harvests. The Maine potato grower cannot be stopped by any one year, Mr. White believes.

The bulk of the growers are going to put the 1931 setback down in their books to profit and loss, the director of markets says in summing up the situation. And if the farmer can profit by the present situation; if he plans for the future with a better sense of proportion and all-round conservatism, Aroostook County will come back to the business of raising potatoes on a more uniform and sounder basis than ever before.

CHURCH HOME SOCIETY ANNOUNCES DEFICIT

Four hundred and forty-six children have been helped by the Church Home Society in the first nine months of this year, Mr. Lincoln Baylies, president of the society, said yesterday at a meeting of the board of directors. "Of these," he said, "239 came from such broken home conditions, that foster home care away from their own homes was necessitated for them."

The society is now faced with a deficit of $15,942, of which the major part represents 55 new children at an average cost of $157 per year. Today there are 191 boys, girls and little babies being cared for in foster homes under the direction and supervision of the society, according to Mr. Baylies. "This makes our need for contributions all the greater," he said, "and this is our one reliance to make up the deficit this year." The meeting of the society's board of directors was held at the office, 41 Mt. Vernon Street.

NEW NATIONAL CREDIT BODY TAKING FORM

Regional Units to Function Within Few Days—Nation-Wide Subscription

The National Credit Corporation, formed by the bankers of the nation on the suggestion of President Hoover to afford additional loans to banks in need of cash, will begin to function within a few days.

All of the directors who met in New York last Saturday have returned to their respective districts and are organizing their regional groups as rapidly as possible.

The Massachusetts organization is making satisfactory progress, and banks and individuals will have apportunity to subscribe for the debentures of the corporation within a week or 10 days. This was the gist of a statement made yesterday afternoon by Mr. Daniel G. Wing, chairman of the First National Bank of Boston, and vice-president of the new national credit body.

At a meeting this morning of the Boston Clearing House banks Mr. Wing explained the procedure necessary to formation of the state group and the first steps were taken leading to the organization of the Massachusetts unit. Local clearing house banks will be the nucleus of the Bay State group, and other banks will be invited to join. A number of men are organizing similar bodies in Maine, New Hampshire, Vermont, Rhode Island and Connecticut.

Each state group, Mr. Wing explained, will have a lending committee which will pass upon applications for loans, but final decision on all loans will rest with a committee of the central body. Practically all national state banks are expected to come in as members, and the officers are looking for nation-wide subscription.

It is requested that subscriptions to the notes be equal to 2 per cent of each bank's respective net demand and time deposits as of the last call date, not exceeding an amount equal to 10 per cent of capital and surplus.

No bank may borrow that does not subscribe, and the amount that an individual bank may get will rest solely with the committee, but the total loans by the whole group are limited to the total of subscriptions by the group.

The liability undertaken is confined to the particular group, so that if any losses are incurred, they are absorbed by the group granting the loans. The possibility of loss is regarded as slight.

On the basis requested for subscriptions it is expected that New England banks will buy between $50,000,000 and $60,000,000 worth of debentures. It is believed that the mere fact that money is available will strengthen confidence and aid in a general recovery.

Monitor News on Air Daily From WHDH

AROUND the world of news in 15 minutes is featured by The Christian Science Monitor in its daily broadcast from Station WHDH (361 meters-830 kilocycles). This program, entitled "The Monitor Views the News," is given each week day at 6:30 p. m. (E. S. T.)

WEATHER PREDICTIONS

U. S. Weather Bureau Report

Boston and Vicinity: Fair tonight and Wednesday; not much change in temperature; gentle to moderate southwest or west winds.

Massachusetts, Maine and Rhode Island: Fair tonight and Wednesday; not much change in temperature.

Vermont: Fair tonight and Wednesday; slightly warmer in southern and central portions tonight.

New Hampshire and Connecticut: Fair tonight and Wednesday; slightly warmer tonight.

Atlantic coast, north of Sandy Hook: Fresh southwest winds; fair weather tonight and Wednesday.

Official Temperatures

	A	B		A	B
Atlantic City	50	66	Montreal	48	58
Bismarck	32	70	Nantucket	56	56
Boston	52	65	New Orleans	64	78
Buffalo	52	58	New York	53	56
Calgary	32	..	Norfolk, Va.	48	64
Charleston	58	68	North Platte	48	82
Chicago	50	66	Philadelphia	50	66
Cincinnati	40	66	Phoenix, Ariz.	56	74
Denver	60	74	Pittsburgh	40	62
Eastport, Me.	48	50	Portland, Me.	48	60
Hatteras	62	64	Raleigh	50	64
Honolulu, T.H.	..	82	St. Louis	52	70
7p.m.Oct.19	78	..	St. Paul	52	72
Helena, Mont.	36	68	Salt Lake City	54	70
Huron, S. D.	40	78	San Francisco	54	64
Jacksonville	62	72	Santa Fe, N.M.	42	..
Kansas City	56	74	Seattle	52	58
Key West	78	82	Tampa	68	82
Los Angeles	58	62	Washington	40	66
Memphis	52	76	Wichita, Kan.	54	76
Miami, Fla.	74	78	Williston, N.D.	34	66

A—8 a. m. eastern standard time Oct. 20.
B—Maximum Oct. 19.

High Tides at Boston

Tuesday 7:01 p. m., Wednesday 7:46 a. m.
Height of tides 8.1 feet, 7.7 feet.
Light all vehicles at 5:25 p. m.

School Board Puts Teachers at Work

The Boston School Committee at its meeting last night provided approximately 65 additional teachers with work. These instructors were for the most part drawn from the emergency list of eligible teachers. About 52 will go to work on the playgrounds, and the remainder in the elementary evening schools. Teachers previously appointed to these assignments are not to be dropped. The committee plans to make additional appointments from its reserve list from time to time to give unemployed teachers work, according to Mr. Jeremiah E. Burke, superintendent.

In a report submitted by Mr. Burke at the committee meeting, the enrollment in Boston's public day schools for Sept. 30, 1931, showed an increase of 788 pupils over Sept. 30, 1930.

The total number belonging in the public day schools on Sept. 30, 1931, was 133,658. Those showing an increase in pupils are: High and Latin 1696, ninth grade intermediate schools 362, special schools 424. Those showing a decrease were Teachers College 81, grades one to eight 1305, and kindergartens 308.

The committee took under consideration the proposal that the appointment of Miss Sarah Foley of the Roxbury Memorial School be made permanent.

ASK FOR
Mrs. Ryden
DEXTER 1171
Expert in all lines of
BEAUTY CULTURE
and Permanents
The Frederick Method
406-407 New Ind. Trust Bldg.
Providence, R. I.

The MINDEN
Modern Apartment Hotel
Transient Guests Accommodated
An ideally located, quiet, refined and homelike dining room. Only 5 minutes' walk from down town. Handy to all East-Siders—plenty of parking space with unlimited time.
Daily Luncheon, 12 to 2, 50c and 65c
Evening Dinners, 6 to 8, $1.00 and $1.50
Sunday Dinners, 1 to 2:30 and 6 to 7:30, $1.00 and $1.50
123 WATERMAN STREET
Providence, Rhode Island

Topal Carlson
GOWNS and FROCKS
of charm and distinction that are Paris reproductions
From $14.00 to $58.00
409 Kinsley Building
334 Westminster Street
PROVIDENCE, R. I.

A STREET FLOOR Office for your insurance wants and needs. No stairs, no elevators, no waits; step in off the street. You will get courteous attention and no high pressure methods.
Telephone Gaspee 6077
ROBERT G. NOLT AND ASSOCIATES
FIRE, MARINE AND CASUALTY INSURANCE
FIDELITY AND SURETY BONDS
PROVIDENCE

Laces, Velvets, Brocades
make our loveliest Green Salon Dresses for women at $39.50. If you have not inspected our $39.50 collection recently you have a fashion treat in store for you!
Cherry & Webb's
Providence

Walk-Over
Newest Styles
For Fall 1931
Shoes, Hosiery, Hand Bags
Walk-Over
342 Westminster Street
Providence, R. I.

REAL ESTATE
INSURANCE
MORTGAGES
GAMWELL
AND
INGRAHAM
Incorporated 1904
1612 New Industrial Trust Bldg.
PROVIDENCE, R. I.

Women's Exquisite Lace-Top Sheer Silk Hose
New Fall Colors! French Heels! Dull High Twist!
The lace top is woven to prevent garter runs. The sheer weave has the high twist that insures longer wear.
Also Service Weight Hose
A Pair $1
The Outlet Company
Providence, R. I.

Stunning
Sample Coats
also
Hats and Dresses
at
Maude Edla Everdean
CHURCHILL HOUSE
155 ANGELL STREET
PROVIDENCE, R. I.

GASPEE 3444
Laura M. MacFarlane
Hair Cutting
MANICURING—MARCEL AND PERMANENT WAVING
SHAMPOOING DRIED BY HAND
Room 502, Woolworth Building
Westminster and Dorrance Sts.
PROVIDENCE, R. I.

Lawton & Mattson
INCORPORATED

Expert Upholstery at Reasonable Prices
Interior Decorators
Telephone Angell 4081
Churchill House, 155 Angell St.
PROVIDENCE R. I.

Harper Method
Care of Hair, Skin and Nails
For Men and Women
Open evenings by appointment.
CHEMICAL BANK BUILDING
Broadway at S. W. Corner 73rd St.
Phone TRAFALGAR 7-5336
NEW YORK

BRONX, N. Y. C.
Gentlemen Buy FRIENDLY FIVE shoes $5
Ladies Buy
Polly Preston Shoes $5
POLLYANNA SHOES FOR CHILDREN, $2.50, $3.00, $4.00
FISHER'S
2968 THIRD AVE.
At 155th St.
BRONX, NEW YORK CITY
OPEN EVENINGS

Restaurants
NEW YORK CITY

La Nouvelle Orleans, Inc.
Luncheon—Afternoon Tea
Dinner 5:30 to 8:30—$1.50
Summer Eve. Supper $1.00
Specializing in Southern and Creole Cooking
9 E. 47th St. N. Y. City
Tel. WIC. 2-7838

DIXIE KITCHEN
LUNCHE ON DINNER Real Southern Cooking

Formerly at 9 E. 44 St.
NOW at 1 East 43 St.
Closed Sundays

Susan Prince
LUNCHEON 50c-75c
DINNER 85c-$1
808 LEXINGTON AVE
(Between 62nd and 63rd Sts.)
Rhinelander 7834

WARE COFFEE SHOP

52 West 39th Street
LUNCHEON 60c and 90c
DINNER 90c
Southern Fried Chicken served every evening. Private Room for Special Parties
CLOSED SUNDAYS

BETTY BARCLAY
Luncheon 75c
Dinner $1.25
50 WEST 56TH STREET

Tea Room des Artistes
Mary I. Woodall
1 W. 67th St. (near Christian Science church)
LUNCHEON 40c and 75c DINNER $1.00
SPECIAL CHICKEN LUNCHEON ON SUNDAY 75c, 12:30-2:30
Phone Trafalgar 7-0299

Frances Bell Inn
10 East 48th Street
Distinctive Dining Place of Delicious Food
Virginia Cave Intake
LUNCHEON 65c-85c and a la carte
DINNER $1.00-$1.25 and Special Suppers
Open Sunday 12 to 2:30

Quick Riddance of All Insects

6 Branches
MT. VERNON OAKWOOD 4-5903
STAMFORD STamford 3-7324
WHITE PLAINS White Plains 9235
BROOKLYN TRiangle 5-9873
JAMAICA Jamaica 6-2080
NEWARK MUlberry 4-8063
Guarantee Fumigating Co.
11 West 42nd St. LOngacre 5-1100
"20 Years at 500 Fifth Avenue"

NEW YORK CITY
MILLINERY FASHION By Maison Weston

Our Hats have the distinction that comes from perfection of workmanship. That is why so many women of fashion consider our Hats a necessary adjunct to their chic.
114 E. FORDHAM ROAD
NEW YORK CITY
Open Evenings

NEW YORK CITY
BEFORE WINTER SETS IN
LET US CLEAN YOUR HOUSE
Curtains, Blankets, Drapes, Rugs and All Winter Garments.
Louis Hart
CLEANERS DYERS
All articles insured against fire, theft and transportation risk while in our care. We are as near to you as your telephone. Call up WASH. HEIGHTS 7-1027
We refer you to satisfied Monitor readers.
521 WEST 181ST ST. ESTAB. 1910 NEW YORK CITY

NEW YORK CITY
Ready to serve you better than ever at our newly equipped up-to-date plant

Let us clean and care for your RUGS and CARPETS—Shampooing Process
Estimates Cheerfully Given. Special rates to Churches and Reading Rooms
Telephone Dayton 9-5401
Insurance on each Rug while in our possession. Free Call and Delivery in Greater New York and Westchester County.
Globe Carpet Cleaning Co., Inc.
529 WORTHEN STREET, BRONX, NEW YORK CITY

NEW YORK CITY
MANUFACTURER OF
High Grade FURS
Unusual values in fur coats and scarfs.

Black Caracul Coats, $195.00 up
Hudson Seal Coat, good quality, $150.00 up
Complete assortment of other fur coats from stock or to order.
Large two-skin sable scarf..... $75.00 up
Large two-skin Baum marten scarf..... $65.00 up
Fine quality dyed Alaska white fox scarfs, all colors. $65.00
Morris Freundlich Inc.
345 Seventh Avenue
Between 29th and 30th Streets

NEW YORK CITY
UPHOLSTERING
We must keep our men employed.

Take advantage of the sale opportunity and have your furniture recovered in latest and most beautiful covering.
3-piece Frame or 3-piece Library Set reupholstered equal to new in Beautiful Tapestry, Velour or Leatherette.
Springs Furnished Frames Polished
UNIVERSAL UPHOLSTERING CO.
Office and Factory 364 E. BURNSIDE AVE.
Tel. FOrdham 7-2122
Woodlawn—4241 WEBSTER AVE.
Tel. FAirbanks 4-1060
White Plains—79 SO. BROADWAY
Tel. White Plains 8863
New Rochelle—45 NORTH AVE.
Tel. New Rochelle 6789

NEW YORK CITY
PERMANENT STEAM WAVE
Long Hair and Long Bob $5.00
Guaranteed 6 Months

No electricity used.
Received GRAND Prize at International Hairdressers' Show 1930 and 1931.
THIS STEAM WAVE IS ENTIRELY DIFFERENT
from all electric baking methods. Supercurline steams the hair, leaving it soft and natural looking. Can SET IT YOURSELF or if you prefer, our shampoo and wave set is $1.25.
Supercurline
TRADE MARK
Paul E. Gaire, Inc
57 W. 44th Street, 3rd Floor, New York
Phone Murray Hill 2-5557-8. Appointments taken until 6:30 daily, Thursday until 7:00 P. M.

TAILOR IMPORTER
Shotland
Readers of The Christian Science Monitor
We extend to you a cordial invitation to call and inspect our new importations.
Custom-made clothes designed and fitted for you give the maximum distinction and individuality.
Former Prices $125
New Prices $90
Paul Shotland
425 Fifth Ave. Cor. 38 St.
NEW YORK CITY

CAMMEYER is presenting the widest selection of Matrix Shoes in New York City. All the new fall styles, in sizes 3 to 10 and widths AAAA to D.
Matrix Shoes
"YOUR FOOTPRINT IN LEATHER"
Cammeyer
INC.
FIFTH AVENUE at 38th Street, NEW YORK

Matrix Shoes
"YOUR FOOTPRINT IN LEATHER"

Walking is quite the thing these days—the avenues are filled with light-hearted, bright-eyed girls in soft woolen dresses and flattering fur jackets.
YOU'LL enjoy walking, too, after you've chosen a wardrobe of Matrix Shoes—each of them moulded scientifically to be "Your Footprints in Leather".
Write for new Fashion Announcement.
E. P. Reed & Co., Rochester, N. Y. Matrix Style Studio: 47 West 34th St., New York City.

CAPRI. A graceful strap shoe! Its black French kid, Prado brown, or patent leather trimmed with genuine lizard and accented with opalescent kid.

DELMAR. Dull black or Prado brown kid with contrasting lacing and youthful centre buckle make this popular shoe of all-around usefulness.
Matrix Shoes
YOUR FOOTPRINT IN LEATHER

DRY FORCES SIGN UP 43,000 VOTERS IN OPENING DRIVE

Dr. Poling Says Cross-Country Results Exceeded Their Expectations

Special from Monitor Bureau

WASHINGTON, Oct. 20—A declaration of loyalty to the Eighteenth Amendment has been signed personally by 43,000 voters in the first transcontinental campaign of the Allied Forces for Prohibition, Dr. Daniel A. Poling, chairman, announced here today.

Campaigners of the Allied Forces have been out 39 days and have organized 39 cities in 18 states. There are 222 cities yet to be visited. Dr. Poling said the drive was meeting with greater success than its leaders expected.

The Allied Forces, Dr. Poling explained, are not asking those who sign up to indorse any political candidate for the 1932 nominations or elections. "We are building up a body of sentiment that will be powerful in the conventions," he explained. "We are going straight down the middle of the road to line people up. We are not thinking about candidates," he said.

The average charter membership for local units of allied citizens is above 1000 voters per city—"and this is just the beginning," Dr. Poling declared. Nearly 400 volunteers have pledged themselves to duplicate the allied program in other communities.

The funds to support the Allied Forces, Dr. Poling said, "are coming from 'thousands of givers', rather than 'givers of thousands'". The budget calls for an expenditure of $431,000, or $1600 per city. To date cash and pledges have been raised exceeding this budget and the largest gift is $2000.

His organization has no protest against the right of the American Legion to vote for a referendum on the dry law, Dr. Poling stated. "The minority vote at the Detroit convention," he said, "indicates that tens of thousands of legionnaires are against the resolution. It also indicates if it may be taken as a barometer, that there is no chance to repeal the Eighteenth Amendment."

Dr. Poling also took the occasion of his visit here to answer claims that the return of beer would bring back prosperity. "Bring back beer and we raise a menace for thousands of workers and against an industry that in a few more than 100,000 permanent soft-drink fountains did last year a business of more than $2,000,000,000," he declared.

The Allied Forces' drive has just entered New England, with a meeting in Portland, Maine, on Oct. 18. The campaigners will remain in that section until Oct. 28 with their last meeting in New Haven, Conn.

German Banker Says Time Ripe To Use Caution

Special from Monitor Bureau

NEW YORK, Oct. 19—"In panic times don't punish bankers for things they may have done," declared Dr. Melchior Palyi, economic adviser to the Deutsche Bank and Disconto-Gesellschaft, large commercial bank in Germany, who is in New York on an unofficial trip of observation before delivering a series of lectures on the German banking situation at the University of Chicago.

"To punish bankers in panic times also punishes the whole economic community," he said. "It spreads fear of financial stability and therefore makes a minor panic a major one. Wait until the panic is over before punishing bankers, and by the extension of liberal credits permit all banks to stay open, and thus spread prestige and confidence in financial institutions."

Dr. Palyi praised the formation of the National Credit Corporation as an important move in the right direction. He said that the strengthening of confidence in the stability of banks was the one step necessary to start the flowing of money freely, and with that accomplished the world would be on a nearly normal basis again. The time would then come to discuss the future, he said.

"Germany is making every effort to pay its short-term debts," said Dr. Palyi. "Seven to eight hundred millions of dollars had been repaid by the middle of July, when the free outflow of capital had to be stopped in order to maintain its gold reserves.

"Payments have been going on ever since on a smaller scale, to be sure, but they have been going on. Germany is using its export surplus in the trade balance to pay interest on its external loans—not to enhance its own badly weakened gold reserves. It has failed in none of these interest payments. In addition, it has diminished its short-term indebtedness by more than one-third and has also repaid some of its long-term indebtedness. Reparations, too, were paid on July 1, as agreed.

"Every effort has been made to keep up the mark on gold parity and I believe you will agree that this effort should test recognition of Germany's real desire to pay."

High Costs Charged To Church in Spain

By Radio to The Christian Science Monitor

MADRID—The annual expenditure on official and voluntary masses in Spain exceeds 140,000,000 pesetas ($14,000,000), Señor Alvaro Albornoz, Minister of Public Works, declared in a debate on relations between the church and state in the Constituents' Assembly.

"Add to this the handsome revenue from indulgences and the charges to income work out at 500,000,000 pesetas yearly," Señor Albornoz added.

Two bishops have enormous incomes, he said, one in Toledo drawing 600,000 pesetas yearly. His salary, divided up, would make sufficient profit for the needy clergy in the villages, the Minister held.

Señor Albornoz accused the Jesuits of capturing legacies, controlling shares in banks and running a reactionary newspaper.

"How could such an association," he asked, "be compatible with the republican régime?"

Pressure from the Socialists and Radical Socialists is toward extreme measures in dealing with the religious problem, and undoubtedly a large section of the Cortes feels the consequences of leniency are likely to be more serious than those of radical reform.

Peiping Population Gaining Steadily

Special to The Christian Science Monitor

PEIPING, China—The Bureau of Public Safety announces that the population of Peiping has reached 1,401,924, the largest in the city's history.

The increase is partly due to the comparative prosperity of Peiping and the activity in handicraft trades. But it is attributed chiefly to the fact that Peiping has become the most secure city in China.

Thousands of well-to-do persons have arrived in Peiping during the past few months from near-by towns and cities. They have also come from treaty ports under foreign control.

The new population is substantial, and many newcomers are buying homes and settling here permanently. Most of them have money which they plan to invest here in businesses or in real estate.

The municipality is steadily improving roads, public parks and utilities. Residents of long-standing agree that Peiping today is more ably administered than at any time in the past 30 years.

Czech Party Lines Stay Unchanged

Special to The Christian Science Monitor

PRAGUE, Czechoslovakia—Local elections held in about two-thirds of Czechoslovakian cities at the end of September leave the balance of parties in the state practically unaltered. The coalition Government had been looking forward to these elections with considerable apprehension, as the existing system of proportionate representation makes them water marks of changing public sentiment. According to provisional figures published by the Ministry of Interior, the total votes given for the coalition parties is 260,000 more than in 1929, while the opposition parties lost 70,000 votes.

Interparty agreements made in no fewer than 4838 municipalities on the distribution of mandates, altogether dispensing with voting, are regarded as further evidence of the Government's stability.

As for the effect of the elections on municipal policy, it is generally assumed that the purely local issues and schemes will not be affected by the change in representation, and that municipal constitutional reforms or social welfare service will not be handicapped.

The reaction on Parliament, it is held, will be slight. The general conviction is that the present coalition will continue until the next elections in 1932.

Notostylops, 50,000,000 Years Old, Found in Argentine Wasteland

BUENOS AIRES, Arg. (AP)—Patagonian traces o fthe isotemnus, living biplane of bygone ages with fore and hind wings, and of other animal life of 50,000,000 years ago in the Southern Hemisphere, including perhaps some new prehistoric species, are being taken back to New York by Dr. George Gaylord Simpson to the American Museum of Natural History.

With the most complete collection of paleontological treasure ever carried away from South America, Dr. Simpson embarked Oct. 10 for New York, to classify and study the harvest of a patagonian expedition which began in September, 1930.

Amid the desolate interior wastelands of Chubut and Santa Cruz, Argentine territories near the southern tip of South America, Dr. Simpson and his expedition toiled for seven months through the Argentine summer, traveling by motor-truck, sleeping under canvas, and dining at times on rhea and armadillo meat. Fossilized birds, animals and trees were uncovered, and in one spot less than half a mile across the expedition discovered more than 300 specimens.

Among the exhibits the expedition is carrying back to New York is a Notostylops, smaller than a dog, of which was found a skull and enough other parts to give hope of restoring a skeleton. Encountered, too, were a few remains of the Albertogaudyra, smaller than a sheep. These earliest forms of warm-blooded animals were little creatures compared with the reptilian dinosaurs which preceded them and the Mastodons which followed much later.

South American animals of today, Dr. Simpson said, are largely alien invaders. Such creatures as the guanaco and the tapir came from North America after changes in the earth's shape joined the formerly separated continents. The molelike armadillo, with its armored back, is one of the oldest animals in South America.

SCOTTISH SEATS TO BE CONTESTED

Special to The Christian Science Monitor

GLASGOW—A plan of campaign for members of the Scottish National Party who are to contest a number of Scottish seats at the next general election was discussed here recently at the largest meeting the party has ever held.

Mr. Robert Muirhead, party chairman, introducing prospective candidates, and issuing a plea to Scotland to vote for its own candidates, said that the National Government at Westminster was really only a National Government of England. Only by self-government could Scotland balance its budget, said Mr. John MacCormick, secretary of the party.

They Carry Their Own Periscope

THEY LIVE ON A FARM NEAR LOS ANGELES

Some of the Ostriches Pictured Above Were Brought to the United States From Africa 45 Years Ago.

Ostriches Landed in California 45 Years Ago Still Yield Plumes

Special to The Christian Science Monitor

JUST 45 years ago the first shipload of ostriches was brought from Africa to California, marking the introduction of ostrich farming in the United States. There were 42 birds in that original flock and more than three months were required for the long voyage.

Because of the prevailing high duty on ostriches, subsequent shipments were prohibited, or reduced to a few scattered pairs, so that practically all of the ostriches now found in this country are the descendants of the original 42. These were brought to America by Cawston & Cockburn for the pioneer Cawston Ostrich Farms of South Pasadena and Norwalk, Calif.

The South Pasadena farm is still in existence, and several of the majestic birds that made the long trip from Africa 42 years ago are still producing beautiful plumes.

The older the ostrich, the lovelier its plumage. Hence, the veterans of the flock, 30 or 40 years of age, yield the finest feathers. A full-grown ostrich weighs about 270 pounds, and stands nearly eight feet high. All ostriches are a brownish color until 18 months old, when the cocks turn black and the hens gray.

The ostrich uses his powerful, three-toed feet to dig a hole in the ground to form a nest. In this nest the hen lays an egg every other day until 12 to 15 are produced. A bushel basket is required to hold a dozen, each egg weighing about five pounds. They are not particularly edible, though there is no law against eating one—provided one is hungry for eggs, and doesn't want them hard boiled.

When a dozen or 15 eggs are laid, the ostrich hen "gets broody," as farmers say, and wants to set. But she isn't as fussy about it as a Plymouth Rock biddy. She is content to do her sitting in the daytime only. Daddy ostrich keeps the eggs warm through the night shift.

Forty days are required for the eggs to hatch. For four days, after breaking the shell, the ostrich chick eats no food. Then its appetite starts in earnest. It begins by swallowing a handful of gravel and scooping up a pound or so of ground green alfalfa. It drinks plenty of water, too, and finishes its first meal with an orange, a head of lettuce or some other succulent fruit or vegetable.

Just how fast an ostrich grows can be estimated when it is stated that a young bird reaches maturity in six months—almost two pounds a day! Height is attained at the same remarkable rate, or about a foot every four weeks. The average span of an ostrich is 70 years.

Ostrich farms in southern California may have lost much of their old-time novelty for visitors and tourists, but the big birds still are being raised in considerable number for their plumage. Fashion may not demand such fine feathers for women in the present era as during the gay nineties, when big fans and Gainsborough hats were the thing, but there remains a steady and continual demand for the feathers, which are clipped only from the wing and tail of the male birds.

No feathers are plucked. A hood is drawn over the head of Mr. Ostrich, since he can't be induced to stick his head in the sand. Then, very gently and expertly, his lovely feathers are clipped by an absolutely harmless process. The Audubon Society encourages the practice, because it is one way to secure fine plumes without doing injury to the birds. Feathers are clipped every nine months. Body feathers are shed once a year, and are carefully gathered up in the corrals and pens. Even these have some value in the making of the various articles for which ostrich feathers are used.

ORIENT LINES GIVE ROUND-TRIP CUTS

Special from Monitor Bureau

LONDON—The P. & O. and Orient lines have reduced their rate for passengers taking a return ticket to Australia and back by the same ship. This enables the holder to go round the various ports of call in Australia or to go ashore at any one of them and rejoin the ship on its way back. The voyage takes 96 days, and the fare works out a little over £1 10s. a day, about the equivalent of a first-class hotel.

For those who want a longer and cheaper holiday, the Blue Funnel and White Star lines will take passengers to Australia via the Cape for £125 for a voyage lasting 125 days.

WOMEN DEFEND HOMES INSTEAD OF ARMAMENT

Conference in Roumania Calls for Safeguards in Employment

By Radio to The Christian Science Monitor

BUCHAREST, Roumania—Justice requires that funds now spent on armaments be spent to aid women and children, leading speakers at the Interparliamentary Union Congress here declare.

A draft resolution put forward on behalf of the union's council by Frau Luise Schroeder of Germany and Frau Olga Rudel-Zeynek of Austria was passed after animated discussion. It declared that the increasing employment of women and children in industry and commerce may become a danger to future generations. The conference therefore urged that ratification of the Washington convention of 1919, relating to the employment of women before and after childbirth be hastened in all countries, and that appropriate measures be taken to obtain similar protection for women farm workers.

Another resolution called for establishment of a commission to study social and humanitarian questions, with the participation of women, and in conjunction with the International Labor Organization.

Gratien Candace, French colored Deputy, made an earnest plea for the millions of mothers and children of "black lands," praising France for sending assistance to his own people.

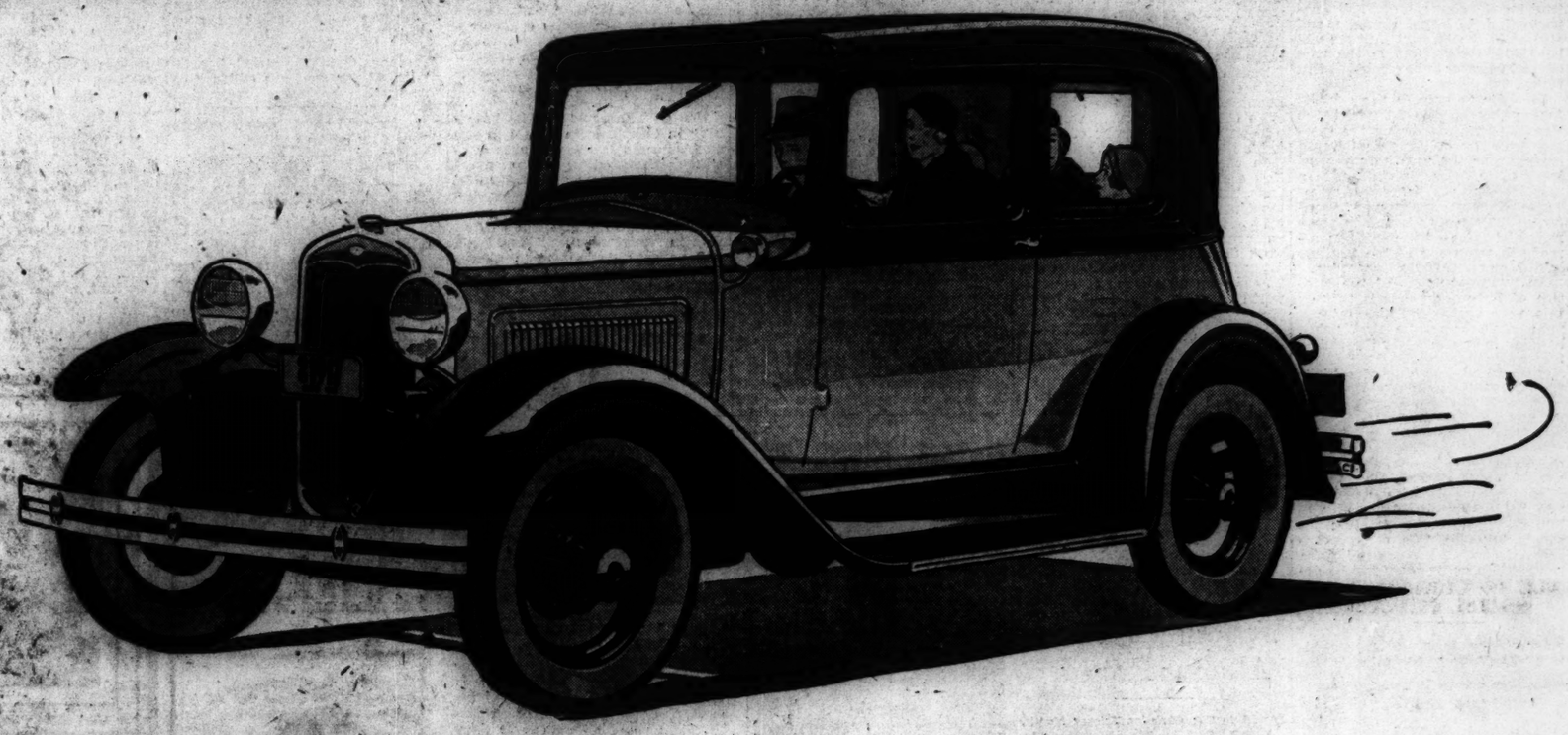

A splendid choice for those who wish

Something different in a closed car

HERE is something quite different in a Ford car—a beautiful body-type specially designed and built *for four people.*

There's a growing need for a car of this kind. In many, many families a two-passenger car is too small—a five-passenger sedan is too large. The Ford Victoria solves the problem by combining the compactness of a coupe with just the right amount of room for four people. It's easy to drive—economical to run—and so distinctive in line and color that it brings an admiring nod of approval on every highway.

In interior finish, the Ford Victoria reflects the rich quality of a custom-built car. Choice of fine broadcloth or deep-piled, luxurious mohair upholstery. Quiet good taste characterizes the de luxe appointments. You have a feeling that everything has been carefully, expertly planned to be just right.

See this beautiful four-passenger Victoria at the nearest Ford dealer's and arrange for a demonstration. Here is a high degree of beauty, comfort, convenience and performance at low cost.

$580

(F. O. B. Detroit, plus freight and delivery. Bumpers and spare tire extra at low cost. Small down payment and easy terms through the Authorized Ford Finance Plans of the Universal Credit Company.)

Ford

PHILADELPHIA BREAKS GROUND FOR MEMORIAL

Excavation Begins for $7,500,000 Franklin Institute Building

By a Staff Correspondent of The Christian Science Monitor

PHILADELPHIA—Excavation for the $7,500,000 Benjamin Franklin Memorial and Franklin Institute, which will be built on the Parkway here, is under way.

The whole of the building, which will be of Indiana limestone, will not be erected at the outset, but plans are so drawn that the portion now to be built will embrace the full elevation on Twentieth Street, including the main entrance façade of 365 feet, and also the full elevation on Winter Street, thus presenting, from the Parkway, the impression of the completed whole. The site faces Logan Square on the Parkway, between Twentieth and Twenty-first Streets.

In addition to the entrance hall, the Franklin Hall and the members' chamber, where the heroic statue of Franklin will be placed, there will be a museum of graphic arts where a display of the art of paper making, the literature of the Franklin Institute, the museum of railroad engineering, the museum of aeronautics, photography, transportation, power machinery, life saving apparatus, chemical industries, electrical communications, etc., will be shown.

The Fels Planetarium and the astronomical observatory and astronomical historical museum will also be in the Memorial. There will be 5,500,000 cubic feet in the part of the Memorial to be erected at this time.

In order to prepare the exhibits for display in the Memorial the Franklin Institute during the summer leased a building on Seventh Street, near the institute's present location, to house its staff, with a machine shop and other workrooms where the actual models may be constructed. This work is now in progress, and some of the exhibits already in possession of the institute have been made ready for viewing.

An interesting part of the location of the work rooms is that on this very spot stood the original mint, which was the first public building to be erected by the United States Government.

One of the first sets of exhibits which will be undertaken will be models of 28 famous bridges, beginning with one Julius Cæsar constructed, dividly described in his "Gallic Wars," and coming down to one as close at home as the Delaware River Bridge.

The famous Rittenhouse orrery will be lent by the University of Pennsylvania for the Franklin Institute Museum. The orrery, constructed by David Rittenhouse, whose 200th anniversary will be observed in 1932, illustrates the movements of the sun, moon and planets.

According to present plans the memorial building will be ready for occupancy by Jan. 1, 1932. The architect is Mr. John T. Windrim.

Thus Philadelphia Honors Man Who Once Nibbled Bread on Its Streets

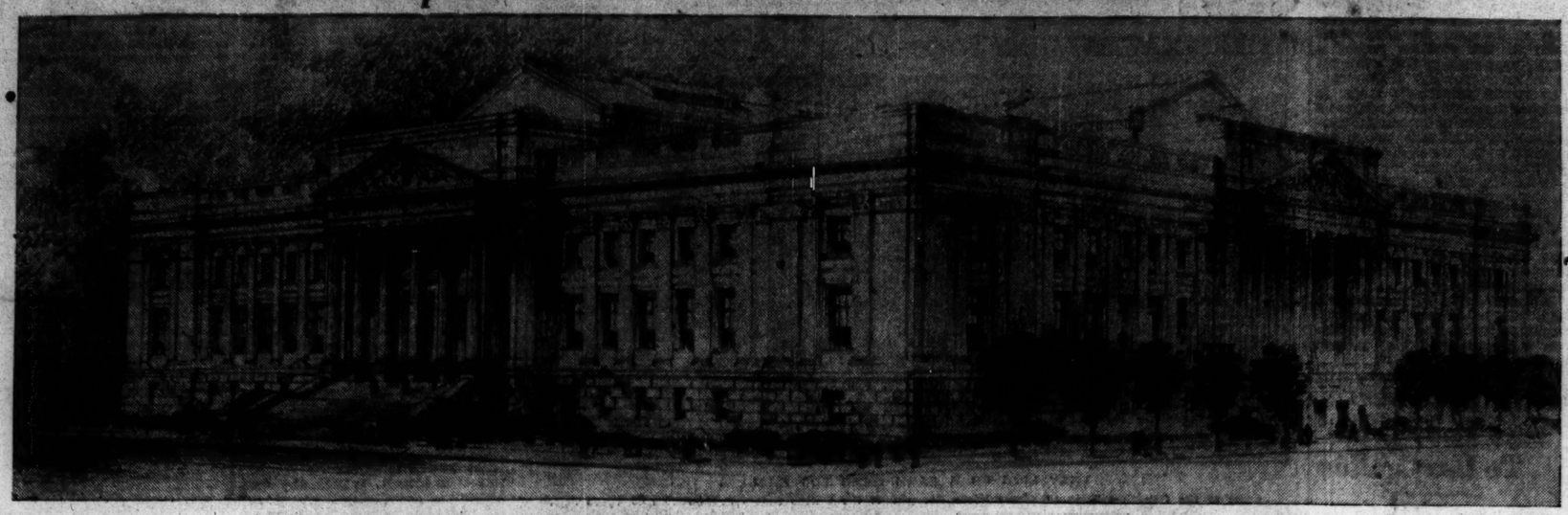

BENJAMIN FRANKLIN MEMORIAL AND FRANKLIN INSTITUTE AS IT WILL APPEAR WHEN COMPLETED — John T. Windrim, Architect

Boston Art Notes

Karoly Fülop

At Doll and Richards is an exhibition which is as distinguished as it is novel. The evolution of the craftsmanship of Karoly Fülop has brought magnitude and depth to his style. His earlier displays in Boston were sufficient to mark him one of the superior craftsmen of our day; this latest showing strengthens our conviction.

It is a two-year crop consisting of painted wood panels and natural wood panels. There are 15 exhibits altogether and each, the size of a medium picture, is covered with a gracious and tasteful carved design consisting of figures for the most part. For subjects: "Wedding," "Processional," "Betrothal," "Vision"—themes that have solemnity and ceremoniousness. Mr. Fülop puts into them the atmosphere of the medieval, on the ethereal plane of fantasy. The relief is low, the figures flat and attenuated, the costumes and coiffeurs, the banners and musical instruments, conventionalized.

But it is not a conventionalization which causes the design to spend itself quickly, for there is a quantity of device, an elaborate line play filling the panel with movement, inspiriting it. The hard material becomes pliant in the craftsman's hand; the variety of effects he can get out of its limits is a measure of his abilities.

In the painted wood panels, Mr. Fülop combines two arts, for after he has carved the patterns he completes them with layers of flat color. The natural grained wood surface is replaced by an enamel-like application of pigment. The dull, opaque tints have a strange beauty. They add to the solemnity of the subject and enrich it without giving a sense of over-embellishment.

A third element is that of details such as visages and hands made of carved ivory. These incrustations are exceedingly delicate, and they establish focal points in the design.

It may be a little difficult for us to get into the mood of such depictions as these of Mr. Fülop, for they contain a mysticism more ingenuous, more honest than that generally encountered in the works by contemporary artists. Mr. Fülop belongs outside the ranks of movements and art cults. He has his dream, his imagery, his hobbies. He enfolds them all in his plan.

Herbert Barnett

In the paintings by Herbert Barnett, now on view at Grace Horne's Gallery on Stuart Street, there are some inviting subjects. Mr. Barnett has an eye for crisp details, for flavorsome motives. He has a keen sense of the dramatic.

Four carnival subjects are ablaze with electric light or pyrotechnical illumination. Against the nocturnal skies these motives serve very well pictorially. The lacework of yellow lights makes an attractive picture.

In landscape Mr. Barnett continues with his interest in vivid effects. "The Landing" is treated very ingeniously; sun reflections accomplish a result similar to that of the nocturnal carnivals. Throughout his work there is a sense of an indefatigable ambition to paint. The artist finds an abundance of material worth recording.

Sybil Emerson

A group of water colors applied in tempera mode fill the small gallery. Miss Emerson made the murals for the American Cathedral in Paris and has gained a reputation as a painter. These aquarelles, made with ease and casualness, betray the hand of an artist.

The parks of Paris are depicted with charming episodes—romping children, gossips, old gentlemen sprawling upon the benches. Miss Emerson has caught each scene with a touching delicacy and poignancy. She revives Paris for us in a small three-by-five sketch. Some drawings capably executed show her in a more serious vein.

D. A.

Wellesley Honors Alumna President

Special to The Christian Science Monitor

WELLESLEY, Mass., Oct. 20—Wellesley College observed yesterday the twentieth anniversary of the inauguration of its first alumna president, Dr. Ellen Fitz Pendleton. Students, alumnæ and friends of the college are joining in the celebration.

Dr. Pendleton has been prominent in efforts toward education of women and international amity. She has served on various international committees such as the National Council of the Inter-American Institute of Intellectual Coöperation and is an active member of the International Federation of University Women.

Under Dr. Pendleton, Wellesley has remained a college of liberal arts. In her opinion, it is the work of the college to "produce men and women with the power to think clearly and independently, who recognize that teaching and home making are both fine arts worthy of careful and patient cultivation, and not the necessary accompaniments of a college diploma. College graduates ought to make, and I believe do make, better teachers, more considerate wives and husbands, wiser mothers and fathers, but the chief function of the college is larger than this."

STEAMSHIP MEN SEEK PRESENCE OF MR. RYAN

Steamship operators notified the union longshoremen at Boston yesterday, in a reply to the request of longshoremen for a resumption of conferences, that the presence of Mr. Joseph P. Ryan, international president, was still necessary in their opinion before anything definite could be accomplished.

Shipping men say that if the striking longshoremen really desire to resume the conferences, looking to adjustment of the differences, there is a way to do it and that way is to request Mr. Ryan to attend the meetings.

Fresh Swordfish Comes 16,000 Miles

Marking another step in the progress of modern refrigeration, which permits frozen fish to be shipped 16,000 miles from Japan to Boston by freighter, a regular movement of frozen swordfish is under way from Yokohama to Boston.

Scarcity of swordfish in north Atlantic waters this season has resulted in smaller receipts than in many recent years with retail prices reflecting the smaller supply.

Aboard the Japanese motorship Kwanto Maru, which is discharging cargo at the Army Base today, were 365 frozen swordfish weighing about 73,000 pounds, shipped from Tokyo, loaded on the vessel at Yokohama. The fish is consigned to the International Marine Pilots Company of San Francisco and local distribution is arranged through two Boston wholesalers.

Receipts of fresh swordfish at Boston this season totaled 9072 fish, averaging 175 pounds each in weight, compared with 19,000 fish last season. The demand, which has been heavy in recent years, is increasing steadily and New England turned to Japan for an added supply.

The fish are frozen, shipped to Boston and marketed as Japan frozen swordfish. This is the third shipment to arrive here, today's being the largest. The retail price of the Japanese fish is expected to be slightly lower than that of American fish.

GIRL RESERVES PLAN ANNIVERSARY

Secretaries from a score of cities representing the Girl Reserve Organization of New England met at the Boston Y. W. C. A. yesterday to formulate plans for the celebration of the fiftieth anniversary, to be observed the first week in November by the Y in 49 countries, according to announcement from 140 Clarendon Street.

The Girl Reserves had its beginning in California in 1881 with few members and few junior girls anywhere interested in group movements. Today there are 300,000 Girl Reserves in the United States, besides many thousands in other countries, all of whom will participate in anniversary activities.

A pageant depicting the history of the organization was a feature of the convention.

LINDSAY RETURNS

NEW YORK, Oct. 19 (AP)—Sir Ronald Lindsay, British Ambassador to the United States, returned today from England, where he passed his annual 60-day leave of absence.

Templars Fund Provides Students With $52,380 Loans

Knights Templars of the grand jurisdiction of Massachusetts and Rhode Island are now using $208,460 to help needy college students. In his annual report, out today, Mr. Henry H. Harris of Lowell, chairman of the educational fund, announces that 223 new applicants, boys and girls, received loans of $52,380 in the last year. Of the present beneficiaries, 42 per cent are children of non-members of the fraternity. Money for this purpose comes from a tax imposed on Knights Templars through their own volition.

Mr. Harris thus expressed the aim of the project: "Our beneficiaries are made to understand that we are their friends, that we are interested in their welfare beyond the college, that by their coöperation with us they can learn the joy of serving and helping others, that by our trust in them and interest in their affairs we help them to a broader outlook in life and enable them to set standards which Knights Templars uphold."

Students receiving loans since the foundation started in 1923, boys 383, girls 102; students graduated from college, boys 203, girls 61; students in college, boys 157, girls 38; students dropped before graduation, boys 23, girls 3.

This fund is available to students entering their second year in college and those maintaining a proper standing in college work. All jurisdictions under the Grand Encampment of the United States have similar funds.

WOMEN DRYS WARN REPUBLICAN PARTY

Women of Massachusetts who favor prohibition will bolt the Republican Party if it adopts a wet platform, the executive committee of the State Woman's Christian Temperance Union voted yesterday at its meeting in North Adams.

A statement signed by Mrs. Alice G. Ropes, president of the executive board, informed the Republican Club of Massachusetts that the women regard the action of the club's executive committee in favoring resubmission of the Eighteenth Amendment to the states, as a wet move. If the club or party follows that lead, women drys will have no recourse but to vote against Republican candidates on that platform, the statement concluded.

Display of State Products Opened

Following an official viewing by Gov. Joseph B. Ely, the Annual Exposition of Quality Products, sponsored by the Associated Industries of Massachusetts, is now on view at the Copley-Plaza Hotel. Showing personal interest in the many attractive booths, which are displaying the latest and the oldest products of the State, Governor Ely walked around the main ballroom and foyer, where the exhibition has been set up, and inspected each product.

In a statement after his short visit, the Governor urged that the exposition be largely attended. He said that such affairs serve to stimulate business, and give citizens of the Commonwealth a better idea of the products of the State, many of which are not known to be "Massachusetts made," by the general public.

The exposition will continue through Oct. 21, and tomorrow conference sessions will be conducted to discuss problems confronting industrial management.

TRIBAL SYSTEM IN AFRICA HELD FORCE FOR GOOD

British Report Reveals Native Customs Directed Toward Progress

Special from Monitor Bureau

LONDON—The age-old tribal system of the African native, far from being the "anachronistic survival of barbarism" it is generally branded, is the "strongest possible force which can be enlisted and directed toward the task of promoting his civilization."

The last five years of experience in Tanganyika prove this to be so, according to a government report to the League of Nations on that British mandate, recently issued here.

"The tribal system is still a living and powerful force which draws to itself all the strongest loyalties and aspirations of the people," the report says. "It is moreover a flexible and adaptable system which . . . is capable of development into modern lines under wise and sympathetic direction."

Attention is directed in the report to many examples of remarkable results obtained throughout the territory by directing the tribal force away from war and superstition to promotion of the moral and material welfare of the people and the development of a sense of civic responsibility.

"It may also be stated now without hesitation," continues the report, "that experience has shown the native authorities to possess a natural capacity for administration and a healthy, progressive attitude of mind."

In general the year 1930, covered by the report, was uneventful, with "steadily maintained improvement in the general efficiency of the native administrations, courts, and treasuries, and an entire absence of any sign of discontent or unrest among the natives."

Tanganyika Territory consists of part of the former colony of German East Africa.

INDIAN COTTON ACREAGE

NEW YORK, Oct. 20—A cable to the Cotton Exchange service bureau from Liverpool advises that the Indian Government has estimated the acreage planted to cotton in India to date this season at 19,854,000 acres, compared with 20,506,000 last season, a decrease of 4.2 per cent.

FIRST NATIONAL STORES

CANNED VEGETABLE SALE!

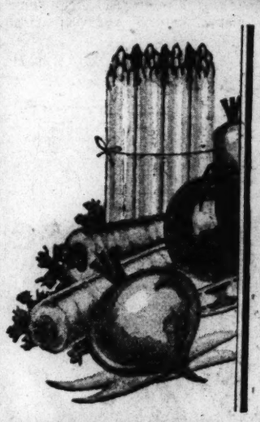

These vegetables are fresh packed from the choice of this season's crops, to bring summer to your table this coming winter. Stock up with them now at these special prices and save money on future meals! You'll be looking for more before you have the opportunity to buy another stock at these low prices. So be sure you buy enough while this sale lasts. Come in today.

		Reg. Price Per Can	SALE PRICES PER CAN		
PEAS	Southern Pack Early June	9c	8c	6 Cans	45c
	Quality Grade Tender, Sweet	11c	10c	6 Cans	59c
	Richmond Fancy, Sifted, Sweet	16c	14c	6 Cans	79c
	Peter Pan Run of the Pod	20c	18c	3 Cans	53c
	Finast Tiny, Sifted, Sweet, Extra Fancy	21c	19c	3 Cans	55c
BEANS	Cut Green Tender, Nice Quality	8⅓c	7c	6 Cans	39c
	Cut Wax Richmond, Fancy	14c	12c	6 Cans	69c
	Cut Refugee Richmond, Fancy	15c	12c	6 Cans	69c
	Whole Refugee Finast Small Extra Tender Stringless	21c	20c	3 Cans	57c
TOMATOES	Red Ripe Southern Pack	7½c	7c	6 No 2 Cans	39c
	Red Ripe Southern Pack	11c	10c	6 No 2½ Cans	57c
	Finast Extra Fancy, Solid Red Ripe Pack	15c	14c	6 No 2 Cans	79c
	Finast Extra Fancy, Solid Red Ripe Pack	21c	20c	3 No 2½ Cans	57c
CORN	Finast Bantam Grown and Packed in Maine	15c	10c	6 Cans	58c
	Finast Crosby Fancy White Maine	15c	10c	6 Cans	58c
BEETS	Cut Tender Garden Variety	12c	10c	6 No 2½ Cans	57c
	Finast Extra Fancy, Small Whole Rosebud Variety	19c	17c	3 No 2 Cans	49c
MIXED VEGETABLES	Fancy Conqueror Brand—13 Varieties	13c	12c	6 No 2 Cans	69c
DICED CARROTS	Fancy Pack	12c	10c	6 No 2 Cans	55c
SAUERKRAUT		10c	9c	6 No 2½ Cans	50c

PRICES FOR BOSTON AND VICINITY

A SAFE PLACE TO ECONOMIZE

New! Sears' Silvertone Grandfather CLOCK RADIO

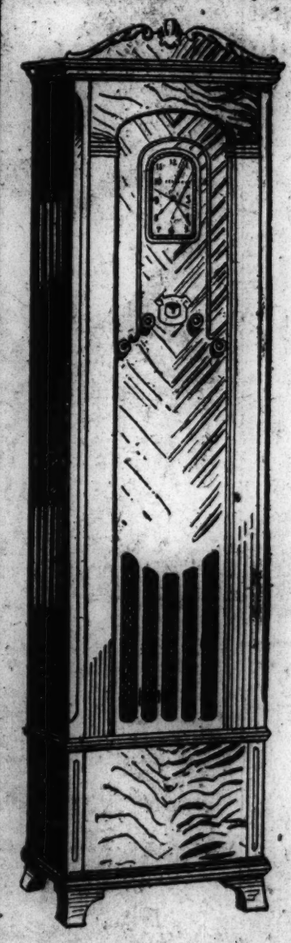

1932 Silvertone Radio with Genuine Hammond Electric Clock

Complete $74.50 NOTHING ELSE TO BUY. Delivered and Installed

Never Before Offered in Boston at Such a Low Price!

1. Multi-Mu Tubes
2. Personal Tone Control
3. Super Dynamic Speaker
4. Controls Placed Conveniently on Front

$5 DOWN $8 MONTHLY

Handsome Walnut Veneer Front and Side Panels

Cabinet 63 Inches in Height

Call Our Personal Shopping Service—Kenmore 7370 or Porter 4010

Boston—Allerton Road—Kenmore 7370. Cambridge—1815 Mass. Ave.—Porter 4010

SEARS, ROEBUCK AND CO.

WE GUARANTEE SATISFACTION OR YOUR MONEY BACK

Free Parking Room STORE HOURS 9 A.M. to 5:30 P.M. SATURDAYS 9:30 A.M. to 9 P.M.

There is a Sears-Roebuck Store in your vicinity

WALTHAM 715 Main St. · DORCHESTER 519-21 Columbia Road · LYNN 29 Market St. · CHELSEA 228 Broadway · QUINCY 1151 Hancock St. · MALDEN 525-511 Main St. · MATTAPAN 1602-4 Blue Hill Ave. · HYDE PARK 1250 River St. · NORWOOD, 607 Washington St.

BAB-O doesn't stall for time. The minute it touches enamel or porcelain, dirt and film vanish. Walls, tubs, sinks and tiles sparkle like new. "A wipe and it's bright."

At your grocer 15¢

BAB-O brightens bathrooms works like magic all over the house

Posed by FARINA of Hal Roach's OUR GANG MGM Pictures

SELF-RELIANCE TAKEN AS GOAL IN RELIEF PLAN

(Continued from Page 1)

these cities raise the $170,090,130 which they estimate they need for relief alone. This relief item in itself imposes a per capita obligation of $3.64 through taxes and voluntary gifts in the 314 cities reporting on their relief needs.

Such a per capita for relief in these times requires all that can be obtained from both public and private sources. No aggregate figure for cities holding campaigns and arranging for local appropriations this fall can be named at this time as many budgets are still in the making.

Bread Lines Avoided

Relief agencies were urged today by the committee on administration of relief, a unit of the President's organization, to "preserve the independence and self-respect of the unemployed through avoidance of public bread lines, soup kitchens and public distribution of food and clothing."

A resolution adopted by the committee and submitted to Mr. Walter S. Gifford, director of the organization, stated that relief to families wherever possible should be suited to their individual needs and given in their own homes. Public "hand-outs" conducted by commercial or other organizations primarily or indirectly as a means of self-advertising are particularly objectionable, it was said, and should be condemned by public opinion. Where feeding stations or other types of mass care become necessary, the facilities should be such as to insure as much privacy as possible, the committee advocated.

"Responsibility for adequate local funds for relief is primarily a joint obligation of local public authorities and private agencies," according to the committee's findings. "The degree of responsibility of each of the two groups will vary in different localities and different conditions," it stated, adding that "state governments are the natural agencies for the development of state-wide plans and for the mobilization of sufficient resources within their jurisdiction."

Tried Agencies Preferred

Qualified public or private agencies experienced in the handling of relief should administer relief funds rather than new and untried agencies, another resolution stated. Where several agencies in a community are dealing with the homeless, the committee urges that efforts be coördinated through a central bureau.

The purchasing, processing and distributing of Federal Farm Board wheat as a relief measure was declared outside the scope of the work of the President's Organization for Unemployment Relief. "National or local relief organizations, are, of course, free to obtain supplies as they wish," the committee added.

"Permanent relief organizations possessing either cash or credit will themselves determine whether they desire to purchase raw materials from the surplus now held by the stabilization corporation, to buy raw materials from the producers, or to purchase finished products locally through regular channels," the committee stated.

Mr. Gifford said today that the policies suggested in the resolutions will be recommended for general adoption in all communities where practicable.

Relief Plan Combines Credits for Families And Aid to Farmers

Special from Monitor Bureau

SAN FRANCISCO, Oct. 20—Thousands of families now in the distressed class could be taken off the hands of relief agencies this winter.

How? Through the establishment of long-term credits based upon the integrity of the American family, coupled with a system for disposing of agricultural surpluses, notably in wheat—a system which would in itself aid the return of prosperity.

This dual suggestion has been made by Mr. J. R. McCleskey a San Francisco business man who, as executive director of the Economic Conservation Committee of America, has within recent months seen more than one of his relief measures put into practical operation.

In his "Economic Family Finance Plan," Mr. McCleskey has formulated in some detail a substitute for charity which he believes may be set up independently by any American community of some size, without waiting for uniform action on a national scale.

The plan calls for organization of a community revolving fund which would be used to purchase agricultural surpluses from first-hand owners, to be processed at cost, when processing is necessary, by millers and manufacturers. This food would be purchased on credit by families of straitened circumstances.

The requirements of each family would be judged by investigators of the central agency established to administer the plan in each community, but while there would be expectation of the debt being paid, and while it would bear interest at 6 per cent per annum, its repayment would not begin until the head of the family should have obtained full-time employment.

The coöperation of growers and producers' organizations in selling surplus foodstuffs to the committee at cost, and of canners, millers and packers in processing them at cost Mr. McCleskey asserts has been demonstrated by the operations of his Economic Conservation Committee.

2000 Campaign Workers Assemble in New York

Special from Monitor Bureau

NEW YORK, Oct. 20—About 2000 campaign workers, including prominent men and women from all parts of the city, attended last night's dinner at the Astor Hotel which formally opened the emergency unemployment relief committee's $12,000,000 drive. Mr. Bayard F. Pope, executive vice-chairman of the committee, announced that the first $1,000,000 had already been raised.

Mr. Harvey D. Gibson, chairman of the committee, outlining the program of the local campaign, said it was estimated that there were 750,000 unemployed in New York City, of whom 150,000 were in distress. Of the latter group, at least half were heads of families and from 40 to 50 per cent were "white collar" workers who were not a problem last year, he said.

Dr. George E. Vincent, formerly president of the Rockefeller Foundation, urged that New York set the example for the rest of the country.

Among the other speakers were Mr. Myron C. Taylor, of the United States Steel Corporation; Mr. Alfred E. Smith, formerly Governor of New York State; Mrs. August Belmont, chairman of the woman's division, who announced that her group had voluntarily increased its quota from $750,000 to $1,000,000, and Mayor James J. Walker.

Canadian Jobless Pack Up Their Kit Bags

Special to The Christian Science Monitor

TORONTO—The first contingent of unemployed men shouldered their kit bags and with old-time songs marched off to the station here for various camps on the trans-Canada highway work. Toronto supplied several hundred men and other cities in Ontario sent their quota. All the men here were medically examined and out of upward of 300, only four were found unfit for the work. Accommodation is ready on that section of the highway between Pembroke and North Bay for 1800 men in 25 camps. The camps are having radio sets installed, and the Ontario Government has requested the people of Toronto to send books and magazines to the Parliament Buildings to be shipped to the various camps. The response to the request has been immediately acceded to by hundreds of citizens. Thus music and literature will be features of camp life along the new highway.

Fresh produce will constitute the diet of the workers and all possible foodstuffs will be bought from local farmers and homesteaders. Now that the contingents of workers are arriving, the country through which the highway will be constructed has suddenly become galvanized into action. Sites are being purchased for summer hotels and homes, country clubs, etc., along the highway, which when completed, will, it is believed, become a mecca for tourists.

A 100-acre farm which the owner stated "could be scarcely given away before" was sold for $1625 when the first contingent of workers arrived in the Pembroke district. Altogether the stimulus to the pulse of the north is coming up to the fondest expectations of the Ontario Government and those who have worked day and night to get the trans-Canada highway work started.

Postal Employees Help

Special to The Christian Science Monitor

RICHMOND, Va., Oct. 20—Mr. Benjamin F. Woelper Jr., Postmaster of Baltimore, has announced that approximately 1600 Baltimore postal employees have agreed to donate one day's pay for relief work in the Maryland city this winter.

Grown-Ups Learn Much From Youth

NEW YORK, Oct. 20—Grown people have to keep on learning in order to be of any use to young people with whom they come in contact, Mrs. Franklin D. Roosevelt, wife of the Governor, declared in an informal address at the fifth anniversary meeting of the Parents' Magazine yesterday.

"The things we teach young people are not nearly so important as what we learn from them," Mrs. Roosevelt said. "We must always be prepared to meet each new age as we come to it. That is what helps us to pass on an atmosphere of experience and of a life lived with understanding, which, I believe, is probably the best thing we can do for children."

Mrs. Roosevelt said that her contacts with young people in her own family now range from one of 24 years to a grandchild of one year, which provide her with plenty of opportunities for diversification in becoming adjusted to them.

AMERICAN TO DIRECT SOVIET FLAX GROWING

MOSCOW, Oct. 17 (AP)—Mr. W. B. Bartram of Salem, Ore., a leader in the development of the flax industry in that section of the United States, accepted the position of chief consulting engineer in charge of the extension of flax growing for the Soviet Government yesterday.

He will be in charge of flax production in the entire Soviet Union, plans for which call for an acreage next year six times greater than that in the rest of the world combined and extensive mechanization, including the use of flax-pulling machines, in which he specializes.

25,000 WORKERS FIND JOBS

NEW YORK, Oct. 19 (AP)—S. D. Dimmick, vice-president and general manager of the Glen Alden Coal Company, said today that more than 25,000 workers of the company returned to their jobs in the Scranton and Wilkesbarre sections of Pennsylvania during the last week and will probably have steady employment through the winter.

To Franco-American Church Coöperation

AMERICAN CHURCH AND CHURCH HOUSE IN PARIS

American Church Opened in Paris

Special from Monitor Bureau

PARIS—Dedication of the new American Church and Church House on the Quai d'Orsay, Paris, rounds out more than a century of coöperation between American and French Protestant organizations here. The church was erected at a cost of $1,000,000 through the generosity of the American community in Paris and friends in the United States.

The church is fifteenth century Gothic in design and was planned by Mr. Carroll Greenough. A tower, which compares favorably with many of the architectural monuments of Paris, is the work of Mr. Ralph Adams Gram. The Church House is five stories high and comprises apartments for the pastor and his family, reading rooms for students, an assembly hall with a stage suitable for amateur theatrical performances, a gymnasium and bowling alleys.

The church windows illustrate, in addition to numerous Bible subjects, leading figures from the Reformation and events in the long history of Franco-American cordiality and coöperation.

The American Church was founded in 1857, and grew out of meetings of American Protestants which had been held in Paris with some regularity ever since 1814.

BUSINESS FORCES GET TOGETHER IN THE NORTHWEST

(Continued from Page 1)

want the farmers to make some money so we can make some. If we pay nearly $100,000 in taxes in one county and another form of transportation only $700, which is helping to lift the burden of taxes from the farmer?"

"Never thought of that," said Mr. Farmer. "Of course, we ought to support you."

"The reason 'co-ops' don't always function," one man explained, "is because the farmers don't stay with them. If some farmers see a chance to make a little profit on the side, they make it, and the 'co-op' suffers."

"Maybe you're right," admitted Mr. Farmer.

The meeting proceeded to a more serious discussion of problems.

F. E. Balmer, director of agricultural extension service of the State College of Washington, placed before the members first-hand information about the agricultural situation in this section of the country. The report was on the whole encouraging. The major farm enterprises, wheat, livestock, dairying, poultry, fruit and truck farming, were considered.

"The grain producer has this advantage over the cotton farmer, he can increase his returns by transforming his grains into meat, dairy or poultry products," said Mr. Balmer.

More Wheat Moving

"From the standpoint of stable, agricultural production for the year, the State of Washington is one of the favored areas of the country. The most favored areas other than Washington include the New England and adjacent Atlantic states. Some of the South and Southwest, particularly Arizona and New Mexico, are in the favored regions. Except for prices for farm products, the general farm situation in 1931 in Washington could be described as quite favorable.

"As for wheat—an extended outlet for the surplus of wheat is being found by feeding it to livestock. To reduce wheat acreage, more legume crops, alfalfa, peas and sweet clover are being grown.

"It is of interest to state that there is a healthy movement of wheat from the Pacific Northwest. For the first half of this year, 6140 more cars of wheat were moved than for the preceding year. Likewise, flour exports increased. The sale of 15,000,000 bushels to China is a big movement from the Northwest.

"Washington farmers have been quick to respond to the favorable relationship between the price of wheat and hogs by rapidly increasing the number of hogs. Part of the hog deficit in western states will be made up this year.

"The view is expressed that in spite of present low prices for beef cattle, the prospects for the next few years may be relatively more favorable as the number of cattle in relation to population is low. Pasture and feed conditions are quite favorable to the beef enterprise in Washington this season. Beef in particular may occupy a place on many wheat farms, consuming in part what was formerly fed to horses now replaced extensively by tractors.

"The poor range situation in other western states places Washington in a relatively more favorable position in the West in the sheep enterprise. Farmers who have started with small flocks recently will no doubt do well to stay with them.

Poultry Well Organized

"The Washington poultry industry is splendidly organized. Fourteen thousand poultry producers are affiliated in the State Coöperative Poultry and Egg Association. It has been operating nearly 15 years, maintains 26 assembling plants, now handles eight or more cars of eggs daily, which is 75 per cent of the State's production, having a value of $20,000,000.

"The feed situation for the State and throughout the West has an important bearing upon the future livestock development of the region.

"In the cattle-feeding situation issued for Oct. 1, 1931, it is stated that in nearly all states difficulties are being experienced in financing feeding operations.

"In the north central states with headquarters at Minneapolis, there operates a most effective agricultural credit corporation for the convenience of competent livestock producers.

"The purchaser of breeding stock, which has been principally dairy cattle, sheep and recently feeder cattle, must upon purchase apply 20 per cent cash to the purchase price of livestock secured. For the balance due, a mortgage in the livestock only is given as security. The balance of the loan is paid 30 per cent with interest at the end of the first year, 30 per cent the second year, and 40 per cent at the end of the third year, the rate of interest being 6½ per cent, including insurance carried on livestock. The natural increase in herds or flocks makes possible a progressive method of retiring the loan. A number of people in this region have expressed a need for a similar agency. There also seems a growing favorable interest among the bankers of the State for such a supplementary loan system which, because of short-time loan requirements, they are not in a position to handle."

ACT OF CONGRESS NEEDED TO GET LAND

Special to The Christian Science Monitor

SYRACUSE, N. Y., Oct. 20—Legislation by Congress is necessary to permit New York State and Syracuse to acquire Indian lands from the Onondaga reservation in connection with the proposed flood abatement dam and highway here, according to a decision by Mr. Joseph M. Dixon, acting Secretary of the Interior.

The project had been advanced as a major employment relief undertaking, but will have to be deferred until after Congress convenes. Indians on the reservation have shown a disposition to work in accord with the plan.

MILNES
A Fuel for Every Furnace
COAL-COKE
FUEL OIL
Elgin 5455
88 King St., E., Toronto, Can.

Elgin 3745-6
Nights and Sundays, Hudson 7840
COOPER Florist
71 WEST KING ST., TORONTO and ROYAL YORK HOTEL

"Are you a victim of habit?"
Do you arrange your week with washday on Monday because it is more convenient or because that day has always been dedicated to this part of household work? If you send your wash to a laundry, does it make any difference what day it goes? Many Toronto women, on thinking it over, have asked us to change their day to Friday or Saturday, and this is a great help to the girls in this laundry, as it eases the pressure of work in the early part of the week and provides work in the latter part, where work is usually not so heavy. If you desire to make this change we would be glad to have our driver call on Friday or Saturday. Phone us today.
LLoydbrook 2161
TORONTO WET WASH LAUNDRY Ltd.
175 OSSINGTON AVENUE
TORONTO

loveliness
restored
Langley's
CLEANERS AND DYERS
PLANTS AT
Toronto Hamilton Kitchener
Agencies Throughout Ontario
Mail Order Service

WHERE TO GO FOR LUNCHEON TEA DINNER IN EUROPE

ENGLAND
LONDON
Mrs. Cook's Showboat Café & Restaurants
Omelettes as in France, Maryland Chicken, Corn Cobs, Waffles, Salads.
Moderate Prices (Next Piccadilly Theatre)
American welcomed. Open Mid-day to Midnight & after Sunday Evenings.

Telephone: Western 6614
THE BLUE CAT
RESTAURANT
13 Kensington High Street, London, W. 8
(Opposite the Empress Rooms)
Three Course Lunch 1/6
TEAS HOME-MADE CAKES
Room can be hired for evening parties.

LONDON
COME AND VISIT THE
SPANIELETTA RESTAURANT
FOR LIGHT REFRESHMENTS LUNCHEONS & DINNERS
Open on Sundays until 6:30 P. M.
19 ORCHARD STREET, W. 1

HELLER'S RESTAURANT
Patisserie & Confiserie
LUNCHEONS : TEAS : SUPPERS
17a Bayswater Terrace, W. 2
LONDON

RAYS
61 BURLINGTON ARCADE, LONDON, W. 1.
Delicious Sandwiches
LIGHT LUNCHES
Afternoon Teas
All cakes & scones made on the premises.

LONDON
For Best Home Cooking Visit
"THE OPAL"
Luncheons, Teas & Dinners
206 Church Street, W. 8
Open Sundays 12-6

ENGLAND
The THISTLE TEA ROOMS
32 Haymarket & at Abbey House, Victoria St. & Tothill St., Westminster
FAMOUS FOR HIGH CLASS LUNCHEONS & TEAS
Real Scotch teas with home-made scones & cakes.
Open 10:30 to 8:30 Regent 3189
Sundays 3 to 7 Victoria 2025

LONDON
For Best Home Cooking Visit
"THE OPAL"
Luncheons, Teas & Dinners
296 Church Street, W. 8 Open Sundays 12-6

PARIS, FRANCE
PARIS, FRANCE
DINE at the
Caneton
Rôtisserie Alsacienne
RESTAURANT
Near the Bourse
3, rue de la Bourse
Tel.: Gutenberg 22-42
Soft Drinks also Served
Russian Orchestra

PARIS, FRANCE
Robin Restaurant Des Alpes
10, rue du Marché Saint-Honoré, Paris
12, rue Grimaldi, Nice.
HOME COOKING. Fresh Vegetables.
CHICKEN AND TURKEY A SPECIALTY
English Spoken—Se habla Espagnol.

PARIS
"Florence" Restaurant
23, RUE DE PONTHIEU
(Road Point des Champs-Elysées)
REAL AMERICAN FOOD
Home Cooking — American Soft Drinks in large, airy Restaurant

FLETCHERS
DELICIOUS
CHUTNEY SAUCE
6½d and 9½d BOTTLE
Prepared from Finest Mangoes, Choicest Fruits, Spices and Malt Vinegar. Thoroughly wholesome, appetising and delicious.
If your Grocer does not stock — ask him to obtain it for you.
Fletchers Sauce Co., Ltd. Selby, Eng.
ESTABLISHED 1825

EDINBURGH, SCOTLAND

The Latest
'Alba' Sports Wear
includes attractive novelties in Jumper Suits in Botany Wool and Spun Silk. Fully illustrated list of the firm's exclusive Scottish productions will be given on request. The house of Greensmith Downes specialises also in the following:
LADIES' DEPARTMENT: Day & Evening Gowns, Coats and Costumes, Hosiery & Underwear, Lingerie, etc.
MEN'S DEPARTMENT: Underwear, Hosiery, Shirts, Sports Wear, etc.
Greensmith Downes
Limited
133-143 George Street, Edinburgh
Scotland, and at 1 Bell Street St. Andrews

DIADEM "Brings Out" Your Baking Abilities
EVERYONE KNOWS how necessary it is to obtain PURITY in Food. You are assured that your Home-made Cakes and Pastries will be Absolutely Pure when you use DIADEM Self-Raising Flour. It cannot fail you, because it is always reliable—and all the value possible is in the packet.
Manufactured under ideal conditions—Untouched by hand.
DIADEM
Self-Raising
FLOUR
FOR PURITY AND QUALITY
Mitchell's Diadem Flour Co., Bristol, England

Carsons Cat and Butterfly 1 lb. box 6/-. Really beautiful chocolates.
CARSONS..for choice
Even the Epicure finds rare treats and surprises in Carsons Black Cat Chocolates. Tempting wrapping, cunning shapes. Biting through the smooth covering of delicious chocolate reveals each centre as a toothsome delight. Your Confectioner can get Carsons Chocolates for you if not already stocked.
Other distinctive Carson assortments
Tray Assorted 2/- per lb.
Lucerne 2/- per lb.
Braemar 3/- per lb.
Picardy 4/- per lb.
The Royal 4/- per lb.
Grattan 5/- per lb.
Black Cat 5/- per lb.
CARSONS LIMITED. LONDON. GLASGOW. BRISTOL
CARSONS CHOCOLATES
Makers of Fine Chocolates for more than 40 Years

GREENWOOD'S
COMMERCIAL COLLEGE
All commercial subjects; specialist in handwriting; individual instruction to each pupil. Separate room for ladies.
Full particulars given on request
5 John Dalton St., Deansgate, Manchester, England. Phone Cen. 4190

SCOTCH SHORTBREAD
Currant Loaf & Rich Fruit Cake
Petticoat Tail Shortbread
In Tins 2/- (2 cakes), 4/- (4 cakes)
Postage, Canada 2/3, U. S. A. 2/-
SCOTT-LYON LTD.
Ferry Road Bakery, Leith, Edinburgh
Write for price list.

What to take your hostess is always a pretty problem in good manners. There is a pretty answer—a box of Chocolats Le Chat d'Or.
CHOCOLATS
Le Chat d'Or
(GOLDEN CAT)
5/-, 4/6 and 4/- per lb. in 1, 2 and 4 lb. boxes. Postage paid on orders of 10/- and upwards.
62-63 BURLINGTON ARCADE, LONDON, W. 1, ENG.

THE SPIRIT OF SPODE STILL GUIDES THE HAND OF THE PRESENT DAY SPODE COPELAND CRAFTSMAN
When next you purchase china, let SPODE be the first consideration. Famous since 1778.
Spode ware
Copeland & Thompson, Inc., 206 5th Ave., New York, and W. T. Copeland & Sons, London and Stoke-on-Trent.

ANGEL STREET, SHEFFIELD
T.B. & W. COCKAYNE LTD.
Are now shewing the Latest Styles in
Ladies' Gowns Millinery
COSTUMES & COATS
HOSIERY LINGERIE
SMART FOOTWEAR
In the LINEN DEPT. they have a good assortment of ART SILK BEDSPREADS and latest productions in FANCY LINENS.

FLEETWOOD, ENG.
C. RASK
Orient Buildings
Station Road, Fleetwood, Lancs.
FOR ELECTRIC BUOY LAMPS SUITABLE FOR TRAWL FISHING. Will burn 120 to 240 hours. Can also be used under water if necessary. Made in 2 sizes, weight 7½ lbs. & 11½ lbs.
Prices on application.
Telephone 612 Fleetwood
Telegrams "Repair" Fleetwood

MANCHESTER, ENG.
Jackson & Robinson LIMITED
seeds · bulbs
plants · trees
Everything for the Garden.
Everything good
The King's Seedsmen
Cathedral—street
Manchester

SOUTHPORT, ENG.
BOBBY & CO. (SOUTHPORT)
LTD.
One of the finest & best equipped Stores for Ladies and Children in the North of England.
Fashions
Furniture, Carpets
Linens, Silks, etc.
Cafe Restaurant Orchestra
Liberty Agents for Southport & district
LORD ST., SOUTHPORT

LIVERPOOL, ENGLAND
Everything sold at an Irwin Store is GUARANTEED to give satisfaction and to be absolutely pure
FOR over 70 years Irwins have adhered faithfully to a generous policy, which, today, makes their name a household word wherever quality and value are appreciated. Their famous guarantee specifies a complete refund of purchase money should any article fail to give complete satisfaction.
Over 180 Branches including Liverpool, Birkenhead, Wallasey, Oswestry, Chester, Colwyn Bay, Southport, & Lytham-St. Annes
IRWINS for GROCERIES AND PROVISIONS

KENDALS FOR FASHIONS

For generations those who have demanded something "a little better" or clothes a little more in the fashion (or even ahead of it) have shopped with Kendal Milne & Co.
And now this house has firmly established itself as the leading fashion House in the North, where you may unquestionably rely upon obtaining only authentic styles and of a quality upon which it is impossible to improve. The prices, too, are reasonable and will bear comparison with similar quality goods anywhere.

Kendal Milne & Co.
MANCHESTER ENGLAND

50/- Guaranteed Tailoring 75/-
Made to Measure or Ready to Wear
The Fifty Shilling TAILORS
TRADE 50 50 MARK
LONDON DEPOTS: 95-97-99 OXFORD STREET (Just before Bourne & Hollingsworths, on the opposite side going West) OPEN ALL DAY SATURDAY 110-111 STRAND (Next door but one to Woolworths. Our only Strand Depot) OPEN ALL DAY SATURDAY 98-99 CHEAPSIDE. CLOSED 1 P. M. SATURDAY.
CROYDON: 114 North End; 75-77 Church St.
DEPTFORD: 177, 179 High St.
EAST HAM: 104-6 High St. North
HACKNEY: 408-10 Mare St.
HAMMERSMITH: 107 King St.
HOLLOWAY: 97 Seven Sisters Rd.
ILFORD: 92 High Rd.
ISLINGTON: 15-17 High St.
KILBURN: 122-6 High Rd.
KINGSTON: 69-71 Clarence St.
LEWISHAM: 194 High St.
PECKHAM: 54 Rye Lane
STRATFORD: 30 Broadway
TOTTENHAM: 480 High Rd.
WOOD GREEN: 33 High Rd.
WOOLWICH: 32-34 Hare St.
PROVINCIAL DEPOTS
ABERDEEN: 3-5 St. Nicholas St.
ACCRINGTON: 24 Blackburn Rd.
BELFAST: 39 Ann St.; 29 North St.
BIRMINGHAM: 84 High St. (Opp. Co-operative Stores); 147 New St.
BISHOP AUCKLAND: Newgate End
BLACKBURN: 29 King William St.
BOLTON: 64-66 Deansgate
BRADFORD: 26 Kirkgate; 8-10 Manchester Rd.
BRISTOL: 42 Castle St.
BURNLEY: Corner of Chancery St. & St. James St.
CAMBRIDGE: 32 Petty Cury
CARDIFF: 24 Queen St.; 139 Queen St.
CASTLEFORD: 21 Carlton St.
CHESTERFIELD: 16 Burlington St.
COVENTRY: 25-6 Smithford St.
DARLINGTON: 7 Prebend Row
DERBY: 14-16 St. Peter's St.
DONCASTER: 34 St. Sepulchregate; 14 St. Sepulchregate
DUBLIN: 50 Henry St.
DUNDEE: 40 Murraygate
EDINBURGH: 21 Princes St.; 39-41 South Bridge
EXETER: 73 High St.
GLASGOW: 21-27 Argyle St.; 130 Sauchiehall St.
GREENOCK: 36-38 Hamilton St.
GRIMSBY: 6 Freeman St.
HALIFAX: 2-4 Commercial St.
HANLEY: 2 Piccadilly
HEREFORD: 3A St Peter's St.
HUDDERSFIELD: 17 King St.; 45 New St.
HULL: 63 Whitefriargate; 13-14 Whitefriargate
IPSWICH: 35 Westgate St.
KEIGHLEY: 42-46 Low St.
LEEDS: 53-55 Vicar Lane; 153 Lower Briggate (Opp. Ursula, Jewellers)
LEICESTER: 1A Haymarket
LINCOLN: 274 High St.
LIVERPOOL: 13 Lord St.; 43 London Rd.; 53-59 Ranelagh St.
MANCHESTER: 42-44 Oldham St.; 22-24 Oldham St.; 35 Market St. (immediately opposite Clarion Cafe); 93 Oldham St.
MANSFIELD: 7 Leeming St.; 8 West Gate
NEWCASTLE: 30 Bigg Market (1st door from Grainger St.); 34 Blackett St.
NEWPORT: 19 High St.
NORTH SHIELDS: 5 Saville St.
NORTHAMPTON: 32 Gold St.
NOTTINGHAM: 30 Clumber St.; 8-9 Beastmarket Hill
OLDHAM: 107 Yorkshire St.; 66 Yorkshire St.
PLYMOUTH: 2-3 Union St.; 21 Old Town St.
PONTEFRACT: 7 Market Place
PORTSMOUTH: 187-9 Commercial Rd.
PRESTON: 24 Fishergate; 17 Friargate
READING: 24 Broad St.
ROCHDALE: 49 Yorkshire St.
ROTHERHAM: 19 High St.
SALFORD: Regent Hse., 250 Regent Rd.
SCUNTHORPE: 133 High St.
SHEFFIELD: 83-5 The Moor; 96-102 The Moor; 1 Haymarket.
SHREWSBURY: 19 Pride Hill
SOUTH SHIELDS: 57½ King St.
SOUTHAMPTON: 26 East St. (Opp. Boots the Chemists)
ST. HELENS: 18 Ormskirk St.
STOCKPORT: 111 Princes St.
SUNDERLAND: 2-4 Fawcett St.; 78-9 High St. West
SWANSEA: 23 High St.; 3 Oxford St.
WAKEFIELD: 2/4 Jackson's Arcade, Kirkgate
WALSALL: 22 Park St.
WEST HARTLEPOOL: 25 Lynn St.
WEST HARTLEPOOL: 31 Lynn St.
WOLVERHAMPTON: 11 Dudley St.
YORK: 26-27 Parliament St.

WOMEN'S ENTERPRISES AND ACTIVITIES

Studies City Planning

By ROLAND HALL SHARP

Written for The Christian Science Monitor

REFRESH your outlook by widening your activities, is the counsel for housewives that has come out of the rich experience of one woman who refused to limit her usefulness within four walls.

Mrs. Eva G. Osgood of Melrose, Mass., is chairman of the city planning board there. She has the distinction of being the only woman in the eastern states to hold such a position, since the field of city planning has been one of the last to be entered by women.

This position has come as a logical sequence of a well-ordered study program. When her four children needed her undivided attention at home, Mrs. Osgood refrained from entering into outside activities. But she began even then to broaden her outlook by systematic study.

Starting with the subject of most immediate practical interest to her, she familiarized herself with school administration. She obtained state and national reports of educational boards, and kept abreast of modern trends. This study could be carried on at home without depriving the children of all the care they needed.

Sowing Good Seed

It was not only school administration, but teaching methods, that Mrs. Osgood investigated. When it appeared advisable not to send one of the little girls to school, she was taught at home up to the third grade. Upon entering school, this child proved a banner scholar, since her preparation had been in accord with methods used in the classroom, and even more thorough than is possible in a large group.

During these home-study years, Mrs. Osgood continued her vocal training, and sang occasionally in public. Her reading roamed far afield, taking in the broad sweep of vivid historical periods. She delved into records of the Mayan, Peruvian and Egyptian civilizations. An interest in drawing was kept up.

Opportunities to speak in public came to her, and were improved. When she was studying school problems, the New Century Club asked her to speak, and she served as chairman of a department in that organization even before she had started public work.

Meanwhile, the woman suffrage movement had reached a stage at which Mrs. Osgood saw that she soon would have a ballot to cast. So she turned her attention to this subject. With less-pressing demands upon her time at home, she felt free to enter outside activities, and become chairman of the Melrose Women's Republican Committee. This group succeeded in getting out the largest women's vote of any city the size of Melrose in Massachusetts. Mrs. Osgood later on won the third prize in a national contest for a paper on "How We Got Out the Vote."

Reaping the Harvest

That was in 1921. The next year came appointment to the city planning board. She has since served three terms of three years each, and is in her fourth. In 1923 she became chairman and has continued to hold that post. Meanwhile, with home demands lessening, she has accepted the post of state chairman of living costs in the Massachusetts League of Women Voters, and kept it four years.

In both of these activities, Mrs. Osgood found use for her previous training in platform speaking. She spoke all over the State on legislation affecting pure milk and other foods.

It is on the planning board that Mrs. Osgood has found her most satisfying outlet. The board is unpaid, and is composed of nine members.

A telling instance of the way her home studies had prepared Mrs. Osgood for this work is the way her knowledge of blue-printing saved the city a considerable sum. A set of insurance maps had cost more than $50, and 32 copies were needed. When told that blue prints could not be made from the maps Mrs. Osgood set about proving that they could. As a result, the 32 prints were turned out for $4.85.

Throughout the work of the Planning Board, economy has been the rule. When it was decided in 1924 to zone Melrose, the Planning Board was faced with the necessity of carrying on without funds until the next annual appropriation. That was late in October.

A committee was formed from members of the Planning Board, two aldermen and one citizen. This committee sent all over the United States for information concerning zoning. Mrs. Osgood served as chairman.

When the need for "present use" maps arose, she went to the schools and obtained the coöperation of the civics classes. This practical work proved invaluable to the children, and provided the maps at the small cost of $6.50.

These maps were exhibited at a Home Beautiful Show which occurred just then, and were displayed in other public places. The school children were set to work writing papers on the benefits to be derived from zoning Melrose. Parents were reached by personal contact and at public meetings. This campaign of education resulted in passage of the zoning ordinance just four months after work began. The total cost amounted to only $75.

Since Massachusetts at that time had no state enabling act through which the zoning could be regulated, a special board of appeals for Melrose was set up by act of the State Legislature.

Mrs. Osgood served as chairman throughout the zoning of Melrose, without a consultant. She is the only woman known to have performed such a service.

The neighboring town of Stoneham called her in as consultant on zoning a year after the Melrose job had been completed. Many people felt that Stoneham could not be successfully zoned, but the work was done in four months, and, as Mrs. Osgood says, "It has stayed zoned."

The most recent achievement of the Melrose Planning Board is a book whereby citizens may familiarize themselves with the history, traffic problems, school problems and city planning questions of their community. The census for the population map in this book was taken by school children, who were provided with official permits.

Mrs. Osgood took particular satisfaction in the historical "finds" she made in the preparation of this book. She ran across old drawings and paintings that enabled her to locate pioneer houses which are still standing in altered forms. In sketching these houses, she found a new usefulness for her drawing training.

Even more important than the outward evidences of Mrs. Osgood's activity, is her statement about the way she feels a mother should prepare herself for the time when children leave home.

"Clinging to children and the home exclusively," she says "leaves a woman at a loss when the children go out to their own work. I believe we should consciously build up new interests to bridge this gap."

PART OF THE EXTERIOR OF A PROJECTED WOMEN'S CLUB Bonney

Designed by Prof. Peter Behrens and Shown in the Recent Building Exposition, Berlin.

This full-size model for a clubhouse, done in blue-and-white faience, reminds one, in this respect, of the old tiled stoves for which Germany, in common with other European countries, was famous for several centuries. Only the tiles are old-fashioned, however. The structure of the building and its appointments are the latest word in modernism.

Women's Organizations

Gallant Caterpillar Club

By HARRIET OSBORNE

Written for The Christian Science Monitor

A CATERPILLAR coming slowly and gently to earth, spinning its own silken shrouds as it descends, was the inspiration for the name of the Caterpillar Club, an organization among aviators. Only those fliers whose lives have been saved in emergencies by descending in parachutes are admitted to membership. The fact that the fabric of the parachute is of silk, the product of the cocoon of the caterpillar, makes the name of the club doubly suitable.

Six women have qualified for membership. These women, faced by critical emergencies, exhibited the same high qualities of courage as were shown by their brother fliers in similar crises. In the hazardous moments that preceded their descents, the records of the club show that each woman acted without hesitation, quick thinking and decisive action characterizing each one of the descents.

Miss Mildred Kauffman of Kansas City, Kan., is, at the time of writing this article, the most recent addition among the women to the ranks of the Caterpillars. She is a tiny person who, while endeavoring to set a record for loops at the Buffalo airport, made a spectacular descent. So small is she that it was necessary to pack two or three cushions about her to enable her to see over the cowling. Because she was seated upon these and also upon her parachute pack, it became necessary to fasten her safety belt in a manner different from the usual method, securing it to a diagonal bracing, instead of to the cross bracing beneath her seat. No one noticed in the excitement of taking off that the belt was free to slip up and down this bracing.

Miss Kauffman ascended to a height of 10,200 feet, far above the clouds. Newspaper men and official observers circled about at a safe distance, and the youthful aviator began her loops. At the top of her 31st loop she did not have quite enough speed to fly the ship all the way around and the plane hung a second before it would have snapped on around and completed the loop.

But at the second one of the cushions slipped and the safety belt started to slide up the bracing. Miss Kauffman clutched the stick with both hands as she felt herself slip, trying at the same time to bring the ship out of the loop. So hard did she pull that the rubber grip on the stick came off in her hands and out she went, the belt slipping down around her knees while the plane still hovered on its back. In another second the plane started down and in the flier's own words, "I came out like a skyrocket.

"My first thought, of course, was of the rip cord ring. I found it, but with my heavy gloves I couldn't get hold of it until I had pulled off the gloves. Then the chute jerked open and I had a fine ride, though at first it seemed that I was just being held up there in space; but after a while the earth appeared floating up to meet me."

Mrs. Wayne Fisher of Los Angeles is another Caterpillar member. Her husband is a business man in that city and they own their own plane and she is a good air partner, taking turns with him in piloting their ship. It was while flying to Cleveland to attend the air races that she descended during a heavy storm, while less than 200 feet from the earth, thus winning her membership among the exclusive Caterpillars.

Miss Fay Gillis of New York was a novice at flying when the incident occurred which qualified her for membership. She was having a lesson at Long Island flying school with her instructor at the controls. A new ship of experimental design was being used when the pilot went into a steep nose dive for a couple of thousand feet. This was successful and he rose again for a dive, the power full on. Half through the dive the tail and wings ripped off, stabilizers, elevators and rudder gone. No possible chance of landing the plane in one piece so, by an outward and upward motion of his hand, the pilot indicated Miss Gillis should jump. This she did and according to the pilot she stepped out with as little concern as she would step out of the door of her home.

"I was having a fine ride," related Miss Gillis, "when suddenly everything went to pieces. I have little recollection of stepping out of the plane but I remember hunting for the rip cord. When I found it I was falling backward. Shortly afterward I landed in the limbs of a tree and I felt like a doll hanging on a Christmas tree. I wasn't even scratched."

After another parachute had been found for her she climbed into another plane and again flew into the blue heights.

Irene McFarland of Cincinnati is another woman who met emergencies in the same calm fashion. Miss Marion Tahormey of Joliet, Ill., and Miss Emma Kinzoman of Bellingham, Wash., have also had adventures in the air that qualify them for membership.

Col. Charles A. Lindbergh, while serving as an air mail pilot in 1925, made his first descent by parachute. On three subsequent occasions he has saved himself in the same manner. The membership of the Caterpillar Club is most cosmopolitan, members being counted among the air forces of Great Britain, Russia, Sweden, Poland and other countries. An English clergyman, chaplain of the air forces, has likewise qualified for membership.

MRS. WAYNE FISHER

Who Won Her Way to Membership in the Caterpillar Club by an Heroic Descent From Her Plane.

Helping the Displaced Business Woman

Special from Monitor Bureau

Chicago

A NEW type of woman who needs aid has arisen on the surface of the present stress—the business and professional woman out of work and without a home. Young girls can turn to more than one agency for help. Destitute families are assisted by charity. Homeless men can find bread lines and shelters. For the professional woman, however, who needs financial assistance, heretofore no provision has been made.

To meet this problem and see what can be done to help these women adjust themselves to the new state of affairs, the Federated Council of Professional and Business Women of Chicago was organized last March. It now has 19 clubs working on the project, embracing about 2000 members. This organization is really the outgrowth of the work started by a committee of the Alliance of Business and Professional Women of Chicago, which established an emergency relief office last November to be of assistance to thousands of high-grade business and professional women thrown out of employment.

More than 5000 women of this type went through the office of the council, according to Jessamine G. Hoagland, president, and received aid of one kind or another during the first three months of its existence.

Some women were loaned money or given food. Others were provided with clothing. Car fare and bus tickets were placed in the hands of many to take them to friends or relatives. Some 93 were placed in positions.

A New Factor in Depression

"I have found a position for Monday," said one woman who came into the office of the council, "but I can't take off my coat." She had no respectable dress to appear in at an office. The council furnished her with one. Two artists stranded in Chicago without work and without funds were furnished with transportation to their friends. Another woman who had accumulated $125,000, but who had lost every nickel of it in starting a new business, came for advice.

"These women will not accept charity. Many of them are college graduates, high-class, self-respecting women, who have gone into industry and made their place in the world of commerce," said Miss Hoagland. "All of them, we have discovered, had savings accounts which are now depleted. Many of them since the World War have worked to educate brothers and sisters, support mothers and fathers, and now have been let out of their positions in large business houses; and, as business opens up again, are being replaced by young girls at smaller salaries.

"This is the first time in any major depression in the history of our country that we have had so many women in industry," continued Miss Hoagland. "In the major depression of 1893, most women were living in homes, comparatively untouched by business conditions. Since that time thousands of women have come out of their homes to make their living in the business world. This new problem must be faced by the state and the nation."

In discussing the functioning of the council, Miss Hoagland explained that it was by no means a charity organization, and that the women to be helped were not "charity cases." Many of them have been forced out of their own homes and apartments and today are in need of clothing, housing and immediate financial assistance. Money is loaned, not given to them.

Food, Clothing, Counsel

The first means of raising funds for the new council was the staging of a huge benefit party in one of the down-town hotels to which 5000 women came. The net proceeds amounted to $3000, which went toward maintaining a relief headquarters, providing meals, housing and general upkeep.

Canned goods, breakfast food in packages, and other staples are bought to help in extreme cases, and it is reported that more than one woman has managed to budget her food on $1 a week. It is hoped that manufacturers can be induced to donate sample packages of food to relieve the situation.

But food and clothing are not the only things furnished. Members of these affiliated clubs are giving one and two days a week of their time to advise the 50 to 60 women who daily go through the office of the council. One adviser is a woman retired on a pension by a large life insurance company. Others trained along other lines give advice as to how to go about to get new kinds of work. The greatest help of all is to give encouragement and a new outlook on life.

Plans for recreation and education are now under way, Miss Hoagland said. At least 100 women are to be given some recreation every Saturday afternoon. Lectures are being planned to teach new kinds of work and open new avenues of thought. Many office women will have to be directed to new fields.

Organized Methods

Miss Hoagland is very emphatic about the need of doing something to relieve this situation. She knows the business and professional world well, having practically grown up on La Salle Street, Chicago's Wall Street. She was the first woman in Chicago to be elected an officer in a large down-town bank, and since then has established her own business, acting as advertising and public relations counsel for banks. She, like many other professional women, is giving time from her own business to help the less fortunate women of her own class.

The council is organized in the following way: Representatives from each of the 19 clubs, selected by their respective clubs together form the board of directors which engineers the entire planning of the work of the federated council. It elects a president, vice-president, secretary and treasurer. Standing committees include finance, membership, legislation, publicity and emergency relief, which is subdivided into committees for dispensing practical help.

As Tenement House Inspectors

Written for The Christian Science Monitor

What is considered an important victory for women qualifying for civil service work has been won through the efforts of Mrs. Jack W. Loeb, chairman of the civil service committee of the New York City Federation of Women's Clubs.

The point at issue was the fitness of women to act as tenement house inspectors and their right to participate in the preliminary examinations for such appointments. At the time of the investigation it was found that only nine women were tenement house inspectors as against 310 men doing the same work, at salaries ranging from $1800 to $2400. Mrs. Loeb and a group of interested club members felt that many women might measure up to the necessary qualifications for this valuable work, and decided to inquire into the reason why one sex had been excluded from all but two of the several examinations held by the Municipal Civil Service Commission in charge of these appointments.

So satisfactorily did Mrs. Loeb and her co-workers refute every objection raised by the president of the commission as to woman's fitness for this service that Mrs. Loeb was informed, officially, that hereafter women would be entitled to participate in the preliminary examinations and be considered eligible for appointment as tenement house inspectors equally with men according to their ratings. An examination then pending was delayed for two weeks to permit women to file application blanks.

LADIES Call on better homes taking orders for patented KLAD-EZEE GARMENTS FOR CHILDREN. New Sales plan and full cooperation make quick, easy sales. No experience needed. Exclusive self-help features make instant appeal to mothers. Pay daily.
KLAD-EZEE GARMENT COMPANY
241 First Avenue North Minneapolis, Minn.

FLUFF-O WHIPS YOUR CREAM
Single Cream—like double cream—makes delicious Ice Cream. Churches and Clubs invited to handle Fluff-O. Free sample upon request.
MARVEL PRODUCTS CO.
307 Interstate Building, Kansas City, Missouri

WHICH SHAMPOO?
Let your hair decide!
It's simple now to suit your shampoo to *your* kind of hair . . . The Packer Company, makers of Packer's Tar Soap, offer you two *liquid* shampoos.
Packer's Pine Tar Shampoo is made for hair that tends to be oily . . . and what a comfort to the woman whose hair begins to look limp and a little stringy shortly after shampooing. Packer's Pine Tar Shampoo is so quick to use that your hair can conveniently be washed every 4 or 5 days or as often as need be to keep it satiny to see, soft to touch—always.
If your hair tends to be dry, choose Packer's Olive Oil Shampoo . . . a lovely golden liquid *delicately* perfumed. This pure vegetable oil soap leaves flyaway hair softer and easier to manage.
Both these Packer Shampoos are made with the same care and skill that have made Packer's Tar Soap famous for shampooing for over 60 years. And both—like the Tar Soap—can be found in drug and department stores.
PACKER'S Pine Tar SHAMPOOS Olive Oil
SAMPLE 10¢
Enclose coin in holder (not stamps) and state whether you wish the *olive oil* or the *pine tar* shampoo. Address PACKER, Dept. 26-J2, 101 W. 31st St., New York City.
I enclose 20c. Please send sample of
☐ Olive Oil Shampoo ☐ Pine Tar Shampoo
Name
Address
City State

BRAND NEW but . . not a NEW BRAND
an OLD FRIEND in a beautiful De Luxe BATHROOM PACKAGE
Now you can get the easiest, safest cleanser you ever used in the loveliest container you ever saw—the old, dependable Bon Ami in a *de luxe Package*, especially designed for bathrooms. Rich black and gold colors—graceful oval shape—as ornamental as it is useful.
Your grocer has this lovely *de luxe Package*—along with the regular Bon Ami Powder and Cake for kitchen and general cleaning. And remember Bon Ami doesn't redden the hands—doesn't scratch—has no unpleasant odor.
BON AMI for—Bathtubs, Basins, Tile, Windows, Mirrors, Metals
"hasn't scratched yet"
THE BON AMI CO., 17 Battery Place, New York, N. Y.

Free Valet Service
Some establishments which sell men's suits offer a special inducement to customers in the form of a pressing service, and keep the clothing pressed, free of charge, for a certain number of months. It will often cut down the busy home maker's work considerably if she will inquire about such service at the store where her husband bought his suit, for, ten to one, he will not think to ask about it at the time of his purchase.

Cleaning Machines
When cleaning a sewing machine that is very dirty, put a few drops of denatured alcohol in the places where it is usually oiled. See that the machine is unthreaded then run it for a few minutes. Wipe off any soil and proceed with the oiling in the usual way.

QUILT BLOCKS $1.00 BIG VALUE 100 brand new pieces, 6x6 inches. Fast colors. Fine percale. Lovely patterns and colors. Send check or money order today. Only $1.00. We pay postage.
QUALITY QUILT CO.
507 Interstate Bldg., Kansas City, Mo.

Your fine linen and all clothing should be marked to prevent laundry losses, ownership disputes, identify both clothing and owner. Recommended as the safe, permanent, neat, economical method far superior to others. CASH'S WOVEN NAMES are used by the discriminating the world over. Now available with your personal laundry mark to avoid other unsightly methods.
1 doz. $1.50 6 doz. $2.75
9 doz. $3.50 12 doz. $3.25
Order from your dealer or write us.
TRIAL OFFER—Send 25c for one dozen of your own first name woven in best thread on fine cambric tape.
J. & J. CASH, INC.
Elliot St., So. Norwalk, Conn., or 6447 S. Gramercy Place, Los Angeles, Calif., or 241 Cray St., Belleville, Ont.

Can You Name Another?
WHAT other food contains such a concentration of vitamins as is found in pure butter, pure cream and red-ripe tomatoes?
These are used in the making of Monarch Tomato Soup. It contains no other fat.
If you have not tried Monarch, you have not tasted the perfect Tomato Soup.
One of more than 230 Monarch Super-Quality Foods.
Sold Only by Independent Grocers
MONARCH Super-Quality FOODS
QUALITY FOR 78 YEARS

EHMANN RIPE OLIVES
'The Standard for Over 32 Years'
This delicious California Delicacy is obtainable at Grocers, or 3 Pint Tins Sent for $1.00 postpaid and your Grocer's name.
EHMANN OLIVE COMPANY
Oroville, Calif.

GREETING CARDS
The "COHEN'S" need "YOU" to sell direct to the consumer their exquisite Patent Leather, Suede, Etchings and Parchment Personal Christmas cards; liberal commission; big bonus; free monograms; interchangeable greetings and name processed on cards. POPULAR PRICES. Satisfaction guaranteed. We deliver, postpaid. Outfit free. References required
In every town we desire the services of someone either full or spare time; experience unnecessary.
Sidney B. Cohen Co.
1937 Eighth W., Seattle, Wash.

You Must Have BEAUTIFUL HAIR for the New Hats That Expose Half Your Head

Famous Harper Method Will Give Your Hair This New Beauty Quickly and Easily
For 43 years Harper Method, originated by Martha Matilda Harper, has brought gleaming, lustrous, youthful hair to discriminating women. Today, nearly 500 Harper Method Salons throughout the United States, Canada and Europe give Miss Harper's famous treatments. Despite their recognized superiority, the cost is moderate.
Harper Method preparations for home use are identical with the professional shop preparations. Because they quickly act to restore lovely, lustrous, youthful hair that brings new compliments, new admiration. Ask at Salon or Department Store about these hair preparations, creams, etc.
Write Today for Week's Trial Treatment
Mail coupon below for generous introductory package of Miss Harper's hair preparations. Note how dry, thin, stringy or oily hair becomes soft, bright, beautiful. Miss Harper will answer any hair or beauty questions you ask free. Send today.

FREE Personal Advice

Martha Matilda Harper, Desk 1616-E, 1238 E. Main St., Rochester, N. Y.
Send generous size introductory hair treatment and free advice on questions I am writing. I enclose 25c for packing and postage.
Name
Address

THE HOME FORUM

Dramas of the Preserving Pan

SHOULD any "Kind Reader" of lofty mental habit disdain as frivolous or trivial the subject of this dissertation, let him turn his thoughts backward to the days when he still occupied a high-chair at the domestic table, recalling the sticky delights of his slice of bread-and-jam. Not that bread is by any means the only complement of jam. In fact, in the thought of children, the bread might well be dispensed with, and jam, pure and simple, suffice. Apart from this preference, however, jam lends itself with equal compliance to many expressions of culinary art, such as jam tarts and jam-roly-polies; it surprises us, warm and luscious, in the heart of a doughnut, or lurks coyly in the frail and crumbling fastness of a jam puff.

There is, in the very thought of jam-making, something which conjures up visions of excellent housewives, generation after generation, busy in still-rooms and shining kitchens; measuring, stirring, skimming, and potting, while a delicious aroma of hot jam pervaded the house, filling their storerooms with garnered sweetness.

Have not grave lexicographers, moreover, given ripe consideration to the philologic origin of that concise monosyllable by which we designate these fruity products? Does not one suggest that it derives probably from: "J'aime" (I love it), as children formerly used to say in French when they liked anything, especially a sweetmeat? Did not Mrs. Glasse, treating of Cookery in 1747, use the phrase "Rasberry Glam," and Mrs. Boscawen, in correspondence with Mrs. Delany in 1781, refer to "jamm"; while the great Dr. Johnson himself defines "Jam (I know not whence derived), a conserve of fruits boiled with sugar and water."

Does not literature, too, repeatedly bear witness to this domestic rite of jam-making, with its grave problems which, if not wisely solved, result in the finished product being either too stiff or too liquid; lacking in noble color, in clarity or jewel-like brightness; or, even more lamentably, in molding or fermenting on the shelves? All these dangers, as we know from trustworthy authors, lay in wait for even accomplished housewives.

Does not George Eliot record that "a female Dodson, when in 'strange houses,' always ate dry bread with her tea, and declined any sort of preserves, having no confidence in the butter, and thinking that the preserves had probably begun to ferment from want of due sugar and boiling"? Were not the dear ladies of *"Cranford"* at Mrs. Jamieson's tea party to meet "Your Ladyship," secretly longing to abandon discourse of Court circles and get down to the subject of jam-making, since "there had been a rise in the price of sugar which, as preserving-time was near, was a piece of intelligence to all our housekeeping hearts, and would have been the natural topic if Lady Glenmire had not been by"? Did not Meg, eldest of the beloved *"Little Women,"* after spending "a long day picking, boiling, straining, and fussing" over her red-currant jelly, bathe herself in tears because, although she had "reboiled, resugared, and restrained," "that dreadful stuff wouldn't jell"? Did not Arnold Bennett's tremendous "Auntie Hamps" subtly prick the excellent Maggie Clayhanger, in her housewifely pride, by insidious implications respecting the tartness of a pot of gooseberry jam?

How well those of us who are jam-makers can appreciate the significance of all these dramas of the preserving pan! How such records come home to us, expert preservers though we may be, since, given the variations of weather and the resultant variabilities of fruit, dry or juicy, sweet or tart, no private preserving kettle seems quite immune from uncertainties in results.

No such problems appear insuperable, however, to the professional jam manufacturer, who works with chemical exactitude, gauging heat and time with thermometers and stop-watches; as, indeed, he needs must, since an extra three minutes' boiling of a caldron may mean an evaporation involving heavy loss. And purchasers, moreover, make no allowance for differences, but expect a pot of any standard jam from any individual maker to be always identical in color, consistency and taste.

Jam-making may be, besides, so joyous an adventure, especially when it involves expeditions to the woods and commons for blackberries, scrambles on the hills for bilberries, hours in the garden gathering raspberries, damsons and plums. The ingredients, too, are in themselves so beautiful: golden apricots, scarlet strawberries, translucent gooseberries, dainty bunches of currants, downy peaches, plums golden or misty purple, blackberries in shining jetlike piles, all awaiting union with snowy sugar in glittering pans over a glowing fire. And the finished product is, indeed, a legitimate housewifely satisfaction. If additional confirmation of the importance and significance of jam were requisite, need we seek it further than in those grave and learned passages which Lewis Carroll has devoted to this absorbing subject in his tale of *"Sylvie and Bruno"* —not only in the case where

"Little Birds are feeding
Justices with Jam,"

though that alone emphatically stamps jam as fit food for the learned—but, more conclusively still, in those impressive pages devoted to "Jabbering and Jam," where the "pompous man" threw down the gauntlet by declaring "there's nothing like CHERRY jam, after all."

George Eliot also knew the value of jam, though in a more homely sense, when she sent Tom and Maggie Tulliver to the river with their fishing tackle and jam puffs, and pictures Maggie "seesawing on the elder-bough, lost to almost everything but a vague sense of jam and idleness." Hugh Walpole knew it when he included in the delights of Jeremy's eighth birthday, "the glass jar with the marmalade a rich yellow inside it," and was careful to record the jams which "in little shining dishes" graced Miss Maddison's party, or the varieties which celebrated Jeremy's departures for and returns from school. If anyone, after these synthetic testimonies, could yet harbor a doubt relative to the importance of jam, let him meditate upon that delightful nursery rhyme, *"The Dream of a Girl who lived at Seven Oaks,"* and recognize how many delicious visions may lurk in the depths of a pot of jam:

"Seven sweet singing-birds up in a tree;
Seven swift sailing-ships white upon the sea;
Seven bright weather-cocks shining in the sun;
Seven slim race-horses ready for a run;
Seven gold butterflies, flitting overhead:
Seven red roses blowing in a garden-bed;
Seven white lilies, with honey bees inside them;
Seven round rainbows with clouds to divide them;
Seven pretty little girls with sugar on their lips;
Seven witty little boys, whom everybody tips;
Seven nice fathers, to call little maids joys;
Seven nice mothers, to kiss the little boys;
Seven nights running I dreamt it all plain;
With bread and jam for supper I could dream it all again!"

D. N. L.

Nikko and Nippon

Nikko and Nippon belonged to Grandmother. She had other goldfish, but these were her especial pride, being real Japanese fantails. The others all lived in an immense round bowl, but Nikko and Nippon had their own luxurious quarters in a rectangular aquarium which stood beneath one of the casement windows in the sun-parlor. Their home boasted a tiny Japanese bridge, and a lovely rock castle. As much as Grandmother loved us, Lucy and I were seldom allowed to feed the fantails, or to transfer them to another bowl when it was housecleaning day in the aquarium. But we spent hours watching the morning sun brighten drowsy Nikko's fins into burnished gold, while graceful Nippon swished gently past, like some great lady in a rustling silken gown. Often they both remained motionless for several minutes at a time. Grandmother said that they were sleeping, but Lucy and I knew better. Whenever we found them so, we knew that Nikko was thinking of springtime and cherry blossoms, and Nippon perhaps longing for two little girls in gay kimonos of far-away Japan.

Mark Twain Rides an Elephant in Ceylon

When we at last pressed our feet into the terra-cotta-colored soil of Ceylon, we knew that the sights before us would reward us for any number of trials in reaching them. Father seemed like a young boy in his enthusiasm over everything he saw. He kept reiterating: "This wonderful land, this marvelous land! There can be no other like it." He loved the heat, the punkahs, the bungalows, and the continuous opportunity to wear white clothes without attracting attention. Once he wrote in a letter: "I talked in a snow-white full dress, swallow-tail and all, and dined in the same. It's a delightful impudence." . . .

It did not take Father long to purchase one of the birch-bark umbrella hats—fine protectors against the heat. With his gray curls sticking out below this white hat he looked unlike anyone else and was easily discovered on the street, or sitting among the palm trees of the hotel garden.

A play! A play! There was nothing real about a single thing. Father seated on an elephant defies description. There was something particularly funny about the sight to me; and Father, suspecting what I was giggling about, said, "What are you laughing at, you sassmill?"

"If you could see yourself, Father, you would laugh, too. The elephant looks so unreal with all his important trappings and you have a troubled air, as if you realized your hat did not match the blue-and-red harness."

Father never minded being laughed at unless something else had gone wrong with him. So he replied he did not believe the picture could be any stranger than his feelings, the driver of the beast seemed so far off. What could he do if the elephant decided to run? Nobody could answer this question, so he decided to forget it and enjoy the picturesque little streets and unfamiliar architecture. We only stayed long enough in Ceylon to see some of the tropical gardens and sandy roads by the sea. Father was obliged soon to give a reading in Bombay and we settled ourselves there in a delightful bungalow-hotel that afforded charming sights at every turn.—CLARA CLEMENS, in "My Father Mark Twain."

Sail: From an Etching by Yngve Edward Soderberg

Courtesy Grace Horne's Gallery, Boston

Rus in Urbe

(Rock Creek Park, Washington, D.C.)

Upon a golden autumn day,
An amber afternoon,
We had not thought to find the way
To Arcady so soon.

The city street lay just behind,
Yet presently we stood
Beside a topaz-glinting stream
Within a sunlit wood.

Along the russet path we passed
Through an enchanting scene
Of bending brook, and saffron leaves,
And shadow-mauve ravine.

O sweet and lovely out-of-doors,
Inimitable view,
The fairest city man can make
Must yield in charm to you!

ALICE LAWRY GOULD.

Campania Evening

The scene that spread before them was of the kind it is idle to describe in words, and yet, if only for the glory and sweetness of the names, I cannot but touch its outlines. They were looking away from Naples. At the foot of the vine-covered hillside lay the noisy village, or suburb, named from its position at the outer end of the tunnel which the Romans pierced to make a shorter way between Naples and Puteoli; thence stretched an extensive plain, set in a deep amphitheater of hills, and terminated by the sea. Vineyards and maizefields, pine-trees and poplars, diversify its surface, and through the midst of it runs a long, straight road, dwindling till it reaches the shore at the hamlet of Bagnoli.

Follow the enclosing ridge to the left, to where its slope cuts athwart plain and sea and sky; there close upon the coast lies the island rock of Nisida, meeting-place of Cicero and Brutus. . . . Turn to the opposite quarter of the plain. First rises the cliff of Camaldoli, where from their oak-shadowed lawn the monks look forth upon as fair a prospect as is beheld by man. Lower hills succeed, hiding Pozzuoli and the inner curve of its bay; behind them, too, is the nook which shelters Lake Avernus; and at a little distance, by the further shore, are the ruins of Cumæ, first home of the Greeks upon Italian soil. A long promontory curves round the gulf; the dark crag at the end of it is Cape Misenum, and a little on the hither side, obscured in remoteness, lies what once was Baiæ. Behind the promontory gleams again a blue line of sea. The low length of Procida is its limit, and behind that, crowning the view, stands the mountain-height of Ischia.

Over all, the hues of an autumn evening in Campania. From behind a bulk of cloud, here and there tossed by high wind currents into fantastic shapes, sprang rays of fire, burning to the zenith. Between the sea-beach at Bagnoli and the summit of Ischia, tract followed upon tract of colour that each moment underwent a subtle change, darkening here, there fading into exquisite transparencies of distance, till by degrees the islands lost projection and became mere films against the declining day. The plain was ruddy with dead vine-leaves, and golden with the decaying foliage of the poplars; Camaldoli and its neighbour heights stood gorgeously enrobed. In itself, a picture so beautiful that the eye wearied with delight; in its memories, a source of solemn joy, inexhaustible for ever. — GEORG GISSING, in "The Emancipated"

THERE are times when the helmsman forgoes voicing the traditional "Ready about!" or "Hard alee!" when tacking. For what need is there to dodge alertly under the boom as the sail swings over, when there is barely wind or way enough to bring the boat about? Yet sailing in its less lively moments may be as delightful as it is different from the "wet sheet and flowing sea" action which artists more generally picture.

Go down to the sea wall that skirts the Solent waters at Cowes and watch the great white covey put out for racing, on a day when the sky is veiled in misty gray and the quiet surface of the sea is like the color of old pewter. Or pause at the edge of the cove where a pair of young navigators are sending their cutter out for a sail along the placid tide-line, and you shall see that sailing is just as fascinating even when there is no "wind that follows fast." If you watch the course of the tall-sparred cutter as closely as the youngsters in Yngve Edward Soderberg's etching, "Sail," you may observe the ripple that sailors call the wash, flow away from the craft's keen forefoot, disturbing the water that mirrors the triangle of canvas.

Many years ago, George L. Watson, eminent Glasgow designer, learned that much could be gained in perfecting the lines of a sailing craft by studying the action of its model in water. Perhaps this discovery accounts for the victories still being scored by King George's beautiful racing cutter, Britannia, which came from the drafting board of the Scottish artisan nearly half a century ago.

Maybe the youngsters in the accompanying etching are sending their craft on a trial sail. The lad in the jaunty sailor suit follows the course of his boat with an air of patient interest. Standing on the wet pebbles is the alert, expectant figure of the girl. Will it sail? That is a likely question reflected in the girl's eager poise. How well will it sail? That is the attitude of the lad who probably is the builder as well as skipper of the heavily canvased cutter.

Mr. Soderberg, who dwells on an island off Mystic, Connecticut, is more widely known for his water colors of yachts. Many of them have appeared in *Yachting*, with occasional etchings of small racing craft Mr. Soderberg is an ardent yachtsman, keen to take advantage of the natural sailing conditions which prevail in Long Island Sound. In *"Sail"* the young Mystic artist has taken a decided tack in-shore in the portrayal of nautical scenes. As a result, Mr. Soderberg has fetched up on an engaging study of yacht sailors in the making.

Autumn Moods

Loveliness that lingers like a tender word
Where last the thrushes' farewell songs were heard.

Music of far pipes upon the dreaming hills;
Flute notes, wild and free, of the mountain rills.

Brown and quiet fields with harvests gathered in;
Stilled the scythe's bright chant, the thresher's rhythmic din.

By musing roads through wood, by field and lane,
The peaceful homesteads watch the autumn sunsets wane.

And o'er the fields and homes in accents grave and fleet
The early twilight breathes a benediction sweet!

ARTHUR WALLACE PEACH.

Nur ein Gemüt

Uebersetzung des auf dieser Seite in englischer Sprache erscheinenden christlich-wissenschaftlichen Aufsatzes.

KÖNNTE in einer Welt, die glaubt, daß es über zwei Billionen verschiedene menschliche Gemüter gebe, irgend ein Gedanke umwälzender sein als die christlich-wissenschaftliche Lehre von nur einem Gemüt? Im Hinblick auf die uralte Voraussetzung, daß jeder Mensch sein eigenes Gemüt habe, ist es kaum überraschend, daß eine solche Offenbarung auf Unglauben und Widerstand stößt. Trotzdem sollte jedermann diese tiefe Wahrheit tief dankbar willkommen heißen, da sie den Menschen unberechenbare Segnungen bringt.

Diese Wahrheit ist biblisch. Das Wort des Herrn im Propheten Jesaja lautet: „Ich bin Gott, und keiner mehr". Der Apostel Paulus bezeugt: „Wir haben doch nur einen Gott". Alle Christen werden nun gewiß zugeben, daß Gott der Geist, das Gemüt ist. Da es also nur einen Gott gibt, kann es nur ein Gemüt geben. Eine unmittelbare Bestätigung dieser Tatsache haben wir in der Erklärung im Buche Hiob: „Doch er [Gott] ist einig; wer will ihm wehren?"

Ferner ist diese Lehre folgerichtig. Ist es nicht selbstverständlich, daß es, wenn Ordnung herrschen soll, eine höchste Macht geben muß, die alles Geschaffene ohne Widerstand regiert? Die planmäßigen Bewegungen der Himmelskörper versinnbildlichen diese Herrschaft. Die Christliche Wissenschaft verkündigt, daß das vom göttlichen Gemüt gebildete und erhaltene wahre, geistige Weltall schon vollständig erschaffen ist, wenn es der sterbliche Blick auch nicht wahrnimmt.

Die Vorstellung, daß es viele Gemüter mit auseinandergehenden, sich widersprechenden Annahmen gebe, erzeugt alle Zwietracht und alles Leiden auf Erden. Mrs. Eddy schreibt in „Wissenschaft und Gesundheit mit Schlüssel zur Heiligen Schrift" (S. 469): „Es kann nur ein Gemüt geben, weil es nur einen Gott gibt. Wenn die Sterblichen auf kein andres Gemüt Anspruch erheben und kein andres Gemüt annehmen würden, dann würde die Sünde unbekannt sein. Wir können nur ein Gemüt haben, wenn dieses eine unendlich ist". Die meisten Gläubigen geben zu, daß ein allumfassender Friede und tausendjährige Herrlichkeit, Himmel genannt, worin ein unfehlbarer Herrscher unumschränkte Macht ausüben wird, schließlich zur Tatsache werden wird. Aber diese Friedensherrschaft ist in Wirklichkeit jetzt die Tatsache, weil das unendliche göttliche Gemüt einschließlich aller seiner Ideen unveränderlich und ewig ist, nach den Worten des Predigers: „Was geschieht, das ist zuvor geschehen, und was geschehen wird, ist auch zuvor geschehen".

Außerdem ist diese große Wahrheit beweisbar. Die in der Bibel geschilderten mächtigen Werke, die sogenannten Wunder, wurden auf dieser Grundlage vollbracht, und jede von Schülern der Christlichen Wissenschaft heute vollbrachte Heilung bestätigt diese Grundwahrheit; denn jedes derartige Ergebnis kommt dadurch zustande, daß die Wahrheiten des unsterblichen Gemüts krankhafte, irrige Annahmen im menschlichen Bewußtsein verdrängen. Wie Jesus in einigen Fällen aus der Ferne heilte, so wird heutzutage oft ein von seinem christlich-wissenschaftlichen Helfer weit entfernter Kranker augenblicklich geheilt, was beweist, daß dieselbe geistige Kraft, dasselbe geistige Gesetz überall wirksam ist. Zahlreiche Zeichen verschiedener Art lassen erkennen, daß diese Offenbarung immer mehr Glauben findet: Unser Jahrhundert zeugt von zunehmender Einmütigkeit unter den Völkern. Die Brüderschaft des Menschen wird als praktische Verständigungsgrundlage in immer größerem Umfange anerkannt und angenommen. Völkerbündnisse und Beratungen der Völkervertreter weisen überzeugend auf die Herrschaft des allwirkenden Prinzips und die notwendige Einigkeit der Völker hin.

Wie kann diese Lehre für den einzelnen lebendig und anwendbar werden? Dadurch, daß er sie annimmt und im täglichen Leben danach handelt. Das durch die Christliche Wissenschaft erlangte geistige Verständnis muß ihn für Gottes vollkommene Ideen kindlich empfänglich machen, und diese immer zur Verfügung stehenden, wartenden Gedanken werden in sein Bewußtsein einströmen und ihn erleuchten und erneuern. Wie wunderbar und erhaben, daß das Gemüt, das in Christus Jesus war, tatsächlich das Gemüt jedes Menschen, die nie versiegende Quelle unfehlbarer Erkenntnisse zur Führung und Ermutigung der Menschen ist!

Was für eine Erleichterung, im Kampfe und in der Verworrenheit dieses werktägigen, materiellen Daseins zu wissen, daß der Friede des Himmels, das Reich der unteilbaren Wahrheit uns unmittelbar umgibt! Wer würde die Unwissenheit, die Befürchtungen, die Krankheiten, die Unwahrheiten des fleischlichen Denkens nicht gern gegen die Weisheit, die Gesundheit und die Gerechtigkeit des vollkommenen Gemüts eintauschen? Das Studium und das Verständnis der Christlichen Wissenschaft ermöglicht dies. Jedermann kann heute anfangen, die Einheit und die Allheit des göttlichen Gemüts, des liebenden Vater-Mutter-Gottes, selber zu beweisen.

Auskunft über christlich-wissenschaftliche Schriften in deutscher Sprache gibt auf Anfrage die christlich-wissenschaftliche Verlagsgesellschaft (The Christian Science Publishing Society).

One Mind

Written for The Christian Science Monitor

IN A world believing in the existence of over two billion separate human minds, could any idea be more revolutionary than the Christianly scientific teaching of only one Mind? In view of the age-long supposition that each person has a mind of his own, it is hardly surprising that such a revelation should encounter some incredulity and antagonism. Nevertheless, this profound verity should be welcomed with deep gratitude by everyone, since it comes freighted with incalculable blessings for humanity.

This truth is Scriptural. The Word of the Lord by the prophet Isaiah declares, "I am God, and there is none else." The Apostle Paul testifies, "To us there is but one God." Now all Christians will surely agree that God is Spirit, Mind. Then, as there is but one God, there can be but one Mind. In direct corroboration of this we have the statement in Job, "But he [God] is in one mind, and who can turn him?"

Furthermore, this teaching is logical. Is it not at once evident that there must be a supreme power directing without opposition all created things, if order is to prevail? The systematic movements of the celestial bodies symbolize this control. Christian Science proclaims that the genuine spiritual universe, formed and maintained by divine Mind, is already fully established, though it is unseen by mortal vision.

It is the notion that there are many minds, with diverse, inconsistent beliefs, that produces all the discord and suffering on earth. Mrs. Eddy writes in "Science and Health with Key to the Scriptures" (p. 469): "There can be but one Mind, because there is but one God; and if mortals claimed no other Mind and accepted no other, sin would be unknown. We can have but one Mind, if that one is infinite."

Most religionists agree that a universal state of tranquillity and millennial glory, called heaven, will ultimately be proved an actuality, wherein one infallible ruler will exercise absolute authority. But this reign of harmony is in reality a present actuality, because infinite divine Mind, including all its ideas, is unchangeable and eternal. As we read in Ecclesiastes, "That which hath been is now; and that which is to be hath already been."

Again, this great truth under consideration is demonstrable. The mighty works of Bible times called miracles were wrought on this basis; and every healing performed today by students of Christian Science confirms this fundamental truth, for each such result is effected through the displacement, in human consciousness, of diseased, erroneous beliefs by the verities of immortal Mind. As in the ministry of Jesus, when restoration of the sick in some cases was accomplished through absent treatment, so in our age, when one far distant from his Christian Science helper is instantly cured, proof is afforded that the same spiritual power or law is operative everywhere. Numerous and various signs indicate a growing acceptance of this revelation. Our century is witnessing an increasing solidarity among the nations. The brotherhood of man is being more and more widely recognized and adopted as a practical policy. International leagues and conferences point conclusively to the government of omniactive Principle and the essential unity of peoples.

How may this teaching become vital and usable for the individual? By his accepting it and acting in accordance with it in daily affairs. Through the spiritual understanding which Christian Science imparts, let one open his heart as a little child to receive God's perfect ideas, and these ever available, waiting thoughts will pour into his consciousness, bringing enlightenment and regeneration. Oh, the wonder and grandeur of it, that the Mind which was in Christ Jesus is actually the Mind of everyone, the inexhaustible source whence emanate unerring intuitions for the guidance and comfort of mankind!

Amid the strife and confusion of this workaday material existence, what a relief to know that just at hand there is the peace of heaven, the realm of indivisible Truth! Who would not gladly exchange the ignorance, fears, diseases, falsities, of the carnal mentality for the wisdom, health, righteousness, of perfect Mind? The study and understanding of Christian Science makes this possible. Each one may begin today to prove for himself the oneness and allness of divine Mind, the loving Father-Mother God.

[In another column will be found a translation of this article into German]

Ellen Terry's Beatrice

A wind of spring that whirls the feigned snows
Of blossom-petals in the face, and flees:
Elusive, made of mirthful mockeries,
Yet tender with the prescience of the rose;
A strain desired, that through the memory goes,
Too subtle-slender for the voice to seize;
A flame dissembled, only lit to tease,
Whose touch were half a kiss, if one but knows.

She shows by Leonato's dove-like daughter
A falcon, by a prince to be possessed,
Gay-graced with bells that ever chiming are;
In azure of the bright Sicilian water,
A billow that has rapt into its breast
The swayed reflection of a dancing star!

—HELEN GRAY CONE, in "Oberon and Puck."

The Hotel Mule

He was waiting to carry our baggage, as we arrived at a station on the Bernese Oberland Mountain Railway, and prepared for an hour's climb up the mountainside to our hotel. He eyed us suspiciously to gauge by our outward appearance the probable bulk of our baggage; but a few lumps of sugar, begged from the station buffet, diverted his attention and he stood quietly while our three bulky suitcases were built up over a foundation of domestic cargo, already swung onto his wooden saddle, and the whole covered with a waterproof sheet.

A storm had broken as we started; and we were three very sodden travelers who emerged from the wood, an hour later, to mount the steps of the hotel veranda, realizing rather ruefully that every incursion into civilization would have to begin and end with that hour's walk.

Every requirement for the hotel had to be carried up that path from the valley by "Spitz," who certainly was well fitted for his work. Smaller than the average mule, he was better proportioned and very strong. Hard climbing on the steep mountain tracks had developed his abilities and rounded his hindquarters to an extraordinary firmness. As he picked his way in front of us, with his mountain of baggage roped on his back, one tried instinctively to emulate the light spring of his steady walk, and the sureness with which he made his way over the slippery stones.

Spitz's day began at six a. m., when he fetched the hotel milk, high up in the mountains, carrying the muleteer up on his back, an hour's climb, and bringing the milk down; and, after that, he made whatever journeys were necessary to the valley. In the intervals of duty he would stand tethered under a tree; that was the only time we ever saw him impatient, —when the sun came out, and the flies bothered him—and then the invitation: "Don't you want your sugar?" brought him nuzzling into one's hand as before. He never complained or sulked or refused to do his job; and, when he did it, he did it well.

Life among those Swiss mountains has always meant the overcoming of difficulties—difficulties of locomotion, of transport, of supplying the daily necessaries of existence. These, and the tremendous feats of engineering which have made accessible to travelers some of the highest peaks, have combined in developing those qualities of simplicity, self-reliance, and industry which are so marked in the Swiss people. Their standard of education is a high one, politeness being definitely instilled into children as a factor in success.

Spitz is a mule, not a man. But it can be said, without any apology, that he bears the imprint of his own country. He belongs to those mountains and forests and snow-clad peaks, and something of their grandeur and their dignity is his, too. I should like to meet Spitz again.

THE CHRISTIAN SCIENCE MONITOR

Founded 1908 by MARY BAKER EDDY

An International Daily Newspaper

Published daily, except Sundays and holidays, by THE CHRISTIAN SCIENCE PUBLISHING SOCIETY, 107 Falmouth Street, Boston, Mass.

Communications regarding the conduct of this newspaper, articles and illustrations for publication should be addressed to THE CHRISTIAN SCIENCE MONITOR, Editorial, Boston.

If the return of manuscripts is desired, each manuscript must be accompanied by a stamped and addressed envelope, but the Monitor Editorial Board does not hold itself responsible for such communications.

Subscription price, payable in advance, postpaid to all countries: One year . . $9.00 Three months $2.25 Six months . $4.50 One month . . 75c Single copies, 5 cents

Member of the Associated Press

The Associated Press is exclusively entitled to the use or republication of all telegraph and local news credited to it or not otherwise credited in this paper.

All rights of republication of special dispatches herein are reserved to The Christian Science Publishing Society.

The Christian Science Monitor is on sale in Christian Science Reading Rooms throughout the world.

Those who may desire to purchase the Monitor regularly from any news stand where it is not on sale are requested to notify The Christian Science Publishing Society.

Cost of remailing copies of the Monitor is as follows:

	Domestic and Foreign
14 pages	2 cents
16 to 22 pages	3 cents
24 to 30 pages	4 cents
32 pages	5 cents

Remailing to Canada and Mexico, 1 cent for each 2 oz. or fraction.

NEWS OFFICES

WASHINGTON: 1281-1287 National Press Building, Washington, D. C.
EASTERN: 270 Madison Ave., New York City.
CENTRAL: Room 1058, 332 South Michigan Avenue, Chicago.
PACIFIC: 628 Market St., San Francisco.
SOUTHERN CALIFORNIA: 210 West Seventh Street, Los Angeles.
EUROPEAN: 2, Adelphi Terrace, London.
PARIS: 3, Avenue de l'Opéra.
BERLIN: Unter den Linden 69A.
GENEVA: 16 rue du Mont Blanc.
ROME: Via Fontanella di Borghese 22.
VIENNA: Reisnerstrasse 42/8 Vienna III.
AUSTRALASIAN: Perpetual Trustees Buildings, 100-104 Queen Street, Melbourne, Victoria, Australia.

BRANCH ADVERTISING OFFICES

New York	270 Madison Avenue
Detroit	3-101 General Motors Bldg.
Chicago	1058 McCormick Bldg.
Miami	1229 Ingraham Bldg.
St. Louis	1775 Rwy. Exchange Bldg.
Kansas City	405 Nat'l Pld. Life Bldg.
San Francisco	625 Market Street
Los Angeles	210 West Seventh Street
Seattle	824 Skinner Bldg.
London	1 and 2, Adelphi Terrace
Paris	3, Avenue de l'Opéra
Berlin	Unter den Linden 69A
Florence	Via Magenta 11

Advertising rates given on application. While endeavoring to accept only reliable advertisements, The Christian Science Publishing Society will not be responsible to the public for advertisements and the right to decline or discontinue any advertisement is reserved.

CIRCULATION SERVICE BUREAUS

NEW ENGLAND: 107 Falmouth Street, Boston, Mass.
EASTERN: 270 Madison Avenue, New York City.
CENTRAL: Room 1058, 332 So. Michigan Avenue, Chicago.
WESTERN: 911 Van Nuys Building, Los Angeles.
EUROPEAN: 1 and 2, Adelphi Terrace, London.

Published by
THE CHRISTIAN SCIENCE PUBLISHING SOCIETY
Boston Mass. U.S.A.

Publishers of
THE CHRISTIAN SCIENCE JOURNAL
CHRISTIAN SCIENCE SENTINEL
THE HERALD OF CHRISTIAN SCIENCE
(German Edition)
(French Edition)
(Scandinavian Edition)
(Dutch Edition)
(Braille Edition)
CHRISTIAN SCIENCE QUARTERLY

SCIENCE AND HEALTH

With Key to the Scriptures

by

MARY BAKER EDDY

The original, standard, and only Textbook on Christian Science Mind-healing, in one volume of 700 pages, is published in the following editions:—

Library Edition, cloth . . $3.00
Vest Pocket Edition, khaki sheep, Bible paper 3.00
Vest Pocket Edition, black morocco, Bible paper 3.50
Stiff Leather Edition, same paper as library edition 4.00
Pocket Edition, black or blue morocco, Oxford India Bible paper 5.00
Edition de Luxe, black or blue levant, heavy Oxford India Bible paper, wide margins . . . 8.50
Large Type Edition, black morocco, Bible paper 11.50
Braille Edition, Grade One and a Half, for the Blind, 5 vols. 12.50

FRENCH TRANSLATION

Library Edition, cloth . . $3.50
Pocket Edition, cloth, Oxford India Bible paper 4.50
Pocket Edition, black morocco, Oxford India Bible paper 7.50

GERMAN TRANSLATION

Library Edition, cloth . . $3.50
Pocket Edition, cloth, Oxford India Bible paper 4.50
Pocket Edition, black morocco, Oxford India Bible paper 7.50

The book may be read or purchased at Christian Science Reading Rooms throughout the world, or sent prepaid to any address.

Other works by Mrs. Eddy may also be read or purchased at Christian Science Reading Rooms. A complete catalogue sent on request.

Address orders and make remittances payable to

HARRY L. HUNT
Publisher (Agent)
107 Falmouth St., Boston, U.S.A.

EDUCATIONAL

British Public Schools Put on 'Modern Side'

Special from The Christian Science Monitor Bureau

London

IT IS not to be wondered at that in a conservative country such as England, a part of the school system which traces its origin to a semi-monastic foundation of the fourteenth century should cling to long-cherished ideals, especially as the most conservative being in the country is the schoolboy. In consequence the criticism is often leveled at the public schools that they are out of touch with the times, and Dr. Cyril Norwood of Harrow, speaking at a gathering of younger public schoolmasters met to discuss and hear lectures on the educational needs of the hour, threw out a strong plea for these schools to bend their energy to the task of meeting the specific need of modern democracy for leaders with broad sympathies and a strong sense of actuality.

But They Are Not Asleep

The fact that some hundred and fifty assistant masters were thus gathered at a historic school to hear such addresses from leading men in every branch of education proves that the schools are not asleep. There is one thing which makes constant progress possible in the public schools, namely, the fact that the headmaster, provided he can satisfy the governors, is free to work out his own ideals. The way is therefore open for a man of original thought and strong individuality to strike altogether new trails. The finest original contribution to educational thought in this century has perhaps been that of F. W. Sanderson, who developed in the century-old foundation of Oundle School an altogether new attitude toward school work. Cooperation took the place of competition, research of mere acquisition, punishment was reduced to a minimum, and the opportunities provided by the school were made so varied that the ideal of a separate syllabus for every boy came within sight.

It is worth noting that in the Oundle scheme, while classical culture was fostered, the practical side of the work was brought to such a fine point that the school workshops turned out machinery for actual use elsewhere, and that experimental farms were a vital part of the educational plan.

Nor are all the other historic schools still clinging to the purely intellectual education which gave rise to the Cambridge saying "God bless the higher mathematics and may they never be of the slightest use to anybody." If classical culture still holds a high place in their curriculum, it must be remembered that there are professions for which such an education is as definitely vocational today as it was when these schools were the training ground for the clerical civil services of the Middle Ages.

A "Modern Side"

Harrow was the first school in the country to develop a sound "modern side." Its laboratories today are admired by the more recent foundations, and among its annual prizes is the Crompton Elocution Prize for Clear Speaking into a Microphone. Highgate, founded like Harrow in the reign of Queen Elizabeth, has developed a most comprehensive scheme for assuring every boy a syllabus especially adapted to his vocational needs. This has in part been made possible by the opening in 1928 of costly science and engineering buildings. A large proportion of new apparatus and equipment is constantly being made in all the workshops: wood, metal and physical. Wireless telegraphy, an electrically operated cinematograph, a loudspeaker and a gramophone are used for instructional purposes. Special attention is given to preparing boys for the motoring and aircraft professions, and two airplanes have been installed, not for instruction in flying, but for the study of engine and wing construction. Even more important than this material equipment is the careful study of each boy's individual needs, the elasticity of the curriculum devised to meet them, and the care taken to collaborate with parents in choosing each boy's future career.

At Christ's Hospital, the famous "Bluecoat School" immortalized by Charles Lamb in the essays of Elia, a dominions library has been established, and there is a farm course for boys desiring to study at an agricultural college in Canada. The recent tour of public school headmasters through Canada to explore the openings for their boys in the Canadian universities is another proof of these schools' awareness of modern needs

The public schools are not necessarily old. New public schools are constantly being founded, and schools of other types are intrusting their property to trustees and coming into line with the older foundations. Among these newer foundations are some definitely committed to novel programs, and a few of these must be considered here.

As for Coeducation

The older schools were really monastic institutions and a rigid separation of the sexes still exists. The headmaster of Eton has said that it will be a thousand years before we can have coeducation in England; in actual fact his predecessor is president of a most successful coeducational public schools, St. George's Harpenden, and one must also mention Bedales, Keswick, Frensham Heights and Sidcot. Schools in strict imitation of the boys' schools have been founded for girls during the last 60 years, and in 1926 a new public school for girls was founded at Westonbirt, Gloucestershire, on broader lines, seeking to provide courses more definitely related to the life of the modern girl. The grounds are admirably adapted for forestry and agriculture, and in the classrooms and laboratories the subjects are handled as far as possible in a manner showing their relation to actual life. The school is one of great interest and the buildings and grounds are of exceptional beauty.

The year 1929 saw the foundation of Kinmel Hall, a public school devoted to training leaders of commerce and industry. This is a wholly new departure, which has aroused the keen interest of the Prince of Wales. The classical languages are not given a large place, workshop instruction is part of the training throughout, and in the highest forms the teaching is concentrated on commerce and engineering, with an arts course added in each case, together with instruction in every branch of citizenship. A model office affords opportunity to become acquainted with modern business devices. The school is housed in a noble country mansion lying in a fine park, and has its own chapel and library.

Becoming Democratic

The public schools, by reason of their high fees, have always been frequented by the sons and daughters of the wealthier classes, and there has been a tendency to social exclusiveness among their old pupils in later life. A number of efforts are being made to break down this tendency. Strolling into the school yard at Eton, a royal foundation almost under the walls of Windsor Castle, the writer found the notice board covered with arrangements for a Boy Scout Camp and for subsequent attendance at a jamboree. At Oundle also a Scout Troop has been formed—because "a Scout is a brother to every other Scout, no matter of what social class." The "Oxford Movement" has also found favor at Charterhouse and elsewhere: following the example of Oxford colleges, the schools open their playing fields to boys of the working class, who are "coached" by the public school boys.

A further sign of the times is the amount of constructional work done by boys at the public schools. At Mill Hill a large playing field on the hilltop has been leveled largely by boy labor; at Trent College the boys built a library under the supervision of a master, and at the preparatory house of Wycliffe College, boys and masters have dug out and done the navvy work of cementing and walling-in a swimming-bath, which was opened with great joy.

Ours is no age for aloof intellectuality. Independence of thought, corporate spirit and the capacity for leadership characterize the best type of public school man, and they can be developed in forms suited to our age if there is the purpose to do so.

G. F. T.

A Whistle to Call the Child

A mother who had difficulty in making her little son hear her when she called him, while he was playing out of doors, now uses a whistle for the purpose. She finds that it is much easier to use the whistle than to shout at the top of her voice, also that it is far more effective. The sound carries further and the little chap enjoys being called in that novel way, and it is less personal.

A "HELLO, EVERYBODY" FROM ACROSS THE SEAS — Ewing Galloway

A Smile Is the Same in Any Language, and These Jolly Youngsters of the Christian Mission School in Changsha, China, Certainly Prove They Have Mastered This Particular Key to Friendly Relations.

The Christian mission schools have for many years been a great blessing to Chinese children. Especially is this true in the case of little girls, for until recent years education in the formal sense was not open to girls and women. Teachers in the schools of present-day China report that the girls prove themselves most eager and ready to learn, choosing subjects that were traditionally considered beyond their mentality, and doing extremely well in them. Given their chance, they have shown themselves grateful for education, and on the whole about like little girls everywhere else in the world. Those who know Chinese children will recognize in the infectious and bubbling gayety shown here a quality that is particularly winning in the Chinese people. The four at the right are at a crucial moment in the well-known game of leap-frog. Group games and organized play have been introduced into the modern Chinese schools, and may have immeasurable influence in helping the Chinese of the coming generation to pull together with a better sense of national organization.

Kentucky Considers Its School Affairs

I—*A few of the Needs In a Nutshell*

Special to The Christian Science Monitor

Louisville, Ky.

"KENTUCKY," said one of its citizens recently, "already has enough schools and educational facilities generally; all it needs is to learn how to use what it has." Can this be wholly true of the State which has ranked thirty-sixth in illiteracy for 30 years and which dropped from thirty-fifth to forty-fifth in the efficiency of its school system in 20 years? If it is true, the results are a reflection upon Kentucky's citizenry. If it is not true, then what is holding Kentucky back?

It shall be the aim of this series of articles to present the true facts, discussion of which may be helpful, not only to Kentuckians but to others whose educational problems may be similar. In presenting these facts, the writer will be guided by the known or published opinions of educational leaders, state officials and private investigators, and by public records. It should be remarked here that all educational authorities, the State Department of Education, the heads of the state normal schools and the Kentucky Education Association are practically a unit on Kentucky's needs. Ever since 1920 a campaign for reform has been carried on, not without some success. The advance, however slight, is encouragement to those who hope that eventually major victories will be won.

The Schoolhouse

"Enough schools?" Possibly there are enough buildings physically to contain the school population of Kentucky, but what kind of schools are they? In the cities they are fairly good. The towns educationally approximate towns of the same size elsewhere, but in the rural districts—and it is here that the major educational problem lies — the schoolhouse situation is extremely bad. No one disputes this.

The great majority of the Kentucky rural schools, it must be borne in thought, are not consolidated, but one-room structures. Nine out of ten, from the Mississippi River to the mountains and from the Ohio River to the Tennessee border are one-room, box-like structures, and, remarks the report of the Kentucky Educational Commission, published a few years ago, "if there is a really modern one-room structure in the State, it did not come under our observation in the course of inspection tours through two-thirds of the counties." It will always be necessary to have one-room schools because of the nature of the terrain in a large part of Kentucky. Hence reform cannot come by abandoning this type.

Over a large section of Kentucky—though improvement is noticed in many counties—conditions in the one-room schoolhouses are almost identical with those described in Eggleston's "Hoosier Schoolmaster." Without going into the detail of poor physical condition, lack of sanitary facilities, the absence of any sort of provision for teaching anything but the old schoolbook curriculum, two sentences from the Kentucky Educational Commission's report might here be quoted: "These neglected schoolhouses teach eloquently the doctrine of shiftlessness, disorder, and indifference. Their silent lessons will undoubtedly be reproduced in the home, on the farm, in the factory and store."

Therein lies a compelling reason for reform.

"Enough schools?" Yes, perhaps, but the Educational Commission—composed of two college presidents, two rural school administrators, and a lawyer, aided in their work by the General Education Board of New York—declared that with the exception of a few small rural schoolhouses recently constructed and the new consolidated schools, the entire rural school plant needs to be rebuilt. So much for the mere physical aspects of Kentucky's problem.

But why has Kentucky this problem when it is not noticeable to such an extent in adjoining states? This goes back to the very beginnings of Kentucky, to the time when it was peopled by slave-holding Virginians, who set up an aristocratic social organization. The result was that emigration from the Atlantic States passed by Kentucky. Sometimes families remained for a few years, sometimes for generations, but adventurous, ambitious youth moved on to where manual toil was not stigmatized and to where political leaders thought along other lines. The Kentucky of the slave-holding oligarchy did not think in terms of a strong, vigorous, well-educated population of working people. Power and education were for the few. Thus public schools got a feeble start and the general level of education was low.

Result of Ancient View

One result of the ancient view was that although Kentucky entered the Union in 1792, it was not until 1908 that the laws of the State actually required all local units of government to maintain public schools and levy taxes for their upkeep. The deplorable fact is that the people of Kentucky were—and in a great measure still are—indifferent to public education. "An ill educated population," says the Educational Commission report, "neither desires education keenly nor does it produce the wealth needed to support the schools on which the hope of better things depends."

This leads directly to the weighty subject of finances, which must be reorganized before progress can come. In some districts of Kentucky the assessable values, taxed at the maximum rate, will hardly yield $7 per annum per child for school purposes, while in others the yield is seven times that much. It is the aim of the educational leaders to provide equal educational opportunity for every child. This subject of finances will be discussed more fully later on.

The operation of the state school system today lies largely in the hands of politicians. Obviously this must be corrected. The system of state organization must be reformed, and so must the local organization, where sub-district trustees carry on in the system of the days of the pioneers, practicing nepotism and in some instances graft. The teacher problem is perhaps the most important of all, and the quality of this service needs much improvement.

The do-as-you-please régime of the rural school is a trying aspect of the school situation which seems at present beyond the control of either state or county superintendent. For instance, trustees often dismiss teachers without cause and close the schools for the most trivial reasons. One trustee closed a school because his son was ill and unable to keep up with the rest of the children, and they had to wait till he was well. One teacher, upon receiving her first pay, closed the school for a week and went to the city to do her winter shopping. Hours are never the same. All this leads to confusion and is a fair example of the lack of responsibility and absence of supervision.

In the next article the three subjects of state organization, local organization, and teaching will be treated.

M. B.

Respecting Children's Tastes

Written for The Christian Science Monitor

"SO MANY parents seem to look upon a child as a piece of property whose life they can direct to suit themselves, whose tastes they may regulate, whose careers it is theirs to decree, with little or no consideration to the wishes of the child himself," remarked a far-seeing and unusually wise father of my acquaintance the other day. "'I am going to make a lawyer out of my boy,' we hear a man state. 'He is my child—he will do as I say,' is a remark not uncommon in the mouths of persons whose intelligence in other particulars would lead us to expect greater wisdom in regard to their children.

"No more futile ambition was ever entertained by a parent nor one more likely to do irrevocable harm to the child than that of attempting to constrain his nature as a blacksmith shapes an iron over the anvil," this father went on. "What parent can understand the individuality growing up in his child? Why should he wish or expect this equipment of tastes and desires to be identical with his? We are naturally interested in the things for which we are adapted. What human being dare take hold of the unfolding selfhood of another and strive to bend it into a form of his own choosing?

And in Smaller Affairs

"Not only in the matter of choosing a career but in the countless smaller affairs of childhood, a boy or a girl's tastes are ofttimes a far better indication of what is good for him than our own notions. When I see my boy lolling over the window seat gazing at nothing, I check that impulse to tell him not to waste his time, but to get up and do something. What he is doing is probably far more important to his well-being than anything I could suggest. Childhood is a period when knowledge, new ideas, novel impressions, all the stuff out of which life is made, arrive in avalanches. What we adults have long since considered and made up our minds about is raw material to the lad. He must ponder it, sort it out, classify it, consider his reactions to it, think how it consorts with other facts he has gleaned, decide whether this or that is right or wrong—in a word, chew it over as a cow does her cud and eventually digest it. These dream hours of youthful deflection in which character shapes itself and the fast-growing individuality adjusts itself to its environment may be among the most fruitful in character building. Of all occasions, these are the ones that I should be most unwilling to interrupt.

"A mother of my acquaintance has two sons, one fond of company and excitement, the other studious and bookish. The mother strives to discourage the latter's inclination to thoughtfulness by dragging him away from his books and into the variety of hilarious fun that his brother likes. She does not realize that not only is her attempt to remake the lad doomed to failure, but that by the mere effort she may be destroying elements of character that in the future, if allowed to develop, may bear fruit in achievements which will outshine those of the more lively lad.

"One of the keenest periods of mental torment that I recall is that during which my good mother compelled me to wear a certain type of cloth cap which she fancied cunning on my four-year-old head. How I loathed that cap no words can express. Children's likes and dislikes in respect to clothes are as sensitive and definite as our own. In selecting clothes for my son and daughter, their mother and I are careful to treat their tastes with the same consideration that we should expect to have shown to our own.

At the Piano and Elsewhere

"Many lads suffer at the piano because their parents think it would be nice if they learned to play. Let these mothers and fathers understand that not only will their sons probably never learn to play if they dislike to practice, but that through the tedium that they endure in the attempt, their liking for music in any form may be permanently destroyed.

"On several occasions I have been in a position to observe a certain mother who has from time to time seen lads whom she fancied as friends for her son. She would then proceed to lecture her son on the other boy's merits and exhort him to make friends with him and thereby improve himself. Could the good woman but have realized that not only was she utterly defeating her purpose—for no boy can do otherwise than detest another whose company is forced on him, or who is held up as an example—but that in addition she is weakening her whole influence with her son by striving to force him in a direction which may be repellent to his tastes. Further than this, I have observed in other, similar instances that the friend selected by a mother for her son, against his wishes, proved to be objectionable in a positive sense. Her judgment, based on exteriors that she did not rightly appraise, was less trustworthy than her boy's instinct.

"There is no magical formula for generating in our daughters and sons the tastes we may wish them to have. To surround them with the things we wish them to like—good friends, good books, good music, wholesome ideas; to acquaint our sons with industrial objects if we wish them to be leaders in industry; to take them to visit mines if we want them to be mining engineers; to factories if we yearn for them to become manufacturers; to the woods and fields if we hope for their love of the outdoors; to make legal affairs interesting to them if we aspire for them to become lawyers; to strive to make all things that we wish them to like so attractive that their interest will be aroused; to equip them with all the facilities we know how to provide for forming wise judgments, and then at the conclusion to respect their tastes, their likes and dislikes even as we expect our own to be respected—this is the maximum which we may hope to achieve in this direction. And at all times let us not forget that in the child we are dealing with a free will as sovereign in its rights and very probably as wise in its intuitions as our own."

J. A. G.

At School or College Make Delicious Fudge This New Easy Way

preme, you can make smooth, creamy fudge and be sure of success. This preparation brings you the choicest ingredients already mixed. All you do is to add milk or water and boil a few minutes according to directions. Perfect fudge every time!
ORDER BY MAIL—4 packages (enough for 4 lbs. of fudge) only $1.00, prepaid. Sent on approval, if desired; pay within 10 days. Satisfaction guaranteed.
CHARLES R. DAVIS
26 Union Street, Newton Centre, Mass.
This business is conducted on a friendly basis and in accordance with the Golden Rule.

BOYS' SCHOOLS—England

St. Michaels
UCKFIELD
SUSSEX, ENGLAND
Preparatory for the Public Schools and Royal Naval College, Dartmouth
Situated midway between Brighton and Tunbridge Wells, and about 40 miles from London.

GIRLS' SCHOOLS

Challoner School
71 & 72 Queen's Gate, London, S. W. 7
Telephone Frobisher 4223
A Boarding and Day School for Girls Boys are admitted to the Lower School
The School has been founded, maintained and endowed to advance the cause of education, and all income is devoted to that purpose.

COEDUCATIONAL

PAXTON PARK
(Beautifully Situated in Its Own Extensive Grounds and Park of 75 Acres)
Within easy reach of London and Cambridge, affords Home and first-class Tuition for boys and girls up to University standard.
PUBLIC EXAMINATIONS.
Undergraduates offered facilities for study and games during vacation.
Fuller details apply
SECRETARY, ST. NEOTS, HUNTS.

COEDUCATIONAL
United States

The Van Horn Home School
20 MILES FROM OAKLAND
"Eighty acres of fresh air and scenic beauty"
For boys and girls from Kindergarten through High School. High standard academics; sports, including swimming and horseback riding. Careful supervision. Prospectus furnished upon request.
Address Mrs. Mae T. Van Horn, Pleasant Acres, Hayward, California.
Telephone Hayward 57F5

SEE ALSO
Saturday's Educational Page for advertising of schools.

BOYS' SCHOOLS
United States

THORPE FOR BOYS
"Character Building on Principle"
6-16 years. A limited enrollment. Boarding 60 boys, grades 1-8. Small classes, a real home. Motherly care. 45 minutes from Chicago, near Lake Michigan. Semi-military, uniforms worn, athletic, riding, winter sports. Also 5½-day plan, so boys can be home week-ends. Summer camp in Wisconsin. Box M, Lake Forest, Illinois.

COEDUCATIONAL

WINNWOOD SCHOOL
Lake Grove, Long Island, N. Y.
Telephone Ronkonkoma 116

Architect's Sketch.
Two Buildings Completed.

A delightful co-educational school near New York. College preparatory. 150 acres. Athletics for all.
Ages six to nineteen
UPPER SCHOOL
LOWER SCHOOL
Catalogue sent upon request
We advertise only in The Christian Science Monitor

MUSIC, DRAMATIC ART
United States

The Cornish School
Drama Music Dance
A Civic Institution Established 1914
Graduate Courses
Spring Term Feb. 8th
Write for new illustrated catalog.
SEATTLE, WASHINGTON

SECRETARIAL

Baldwin Secretarial School
SMALL—EXCLUSIVE
Central Location
Cheery Quarters
Personal Attention
Limited Registration
Platt Bldg., Park St., near Washington
PORTLAND OREGON

BUSINESS
United States

Indiana Business College
Marion, Muncie, Logansport, Anderson, Kokomo, Lafayette, Columbus, Richmond, Vincennes, Indianapolis. Strong Business, stenographic, secretarial and accounting courses offered. Free Employment Department. For Budget of Information, see, write or telephone FRED W. CASE, Principal, Central Business College, Indianapolis, Indiana.

Behnke-Walker
Business College
—is the officially recognized leader of America's 10,000 business colleges, for typewriting efficiency. Every graduate is placed in a paying position.
Free Success Catalogue
Enroll ANY TIME for Day or Night School
11th and Salmon, Portland, Ore.

PRATT SCHOOL
Business and Secretarial Training. Individual Instruction. References Required. Day and Evening Sessions.
Students under sixteen not admitted
62 West 45th St., New York
Vanderbilt 3-0896 Murray Hill 2-7765

COEDUCATIONAL

"PROGRESS at Principia," a monthly publication, informs friends of The Principia about campus activities and events in the development of The Principia College of Liberal Arts. Upon request, this bulletin will be regularly sent without charge to those interested in the School's progress.

Junior College
Upper School

Lower School
Coeducational

The PRINCIPIA
FOUNDED 1898
ST. LOUIS, MISSOURI

Home Centre School
Advertising only in The Christian Science Monitor
HOME CENTRE
JUNIOR HIGH
GRADES
KINDERGARTEN
Music Department
3848 Irving Park Blvd. KEYstone 8723
CHICAGO

THE SYSTEM BIBLE STUDY

The Birth of
A MASTERPIECE
A Masterpiece of Bible Helps

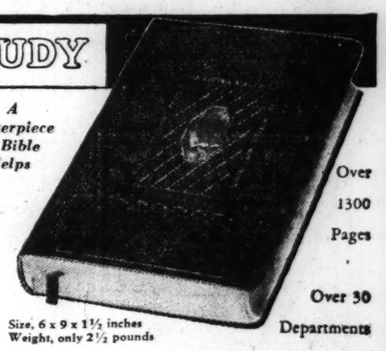

Over 1300 Pages
Over 30 Departments
Size, 6 x 9 x 1½ inches
Weight, only 2½ pounds

Realizing the great inconvenience and loss of time in running concordance references—and in consulting many different books in order to assemble the Biblical facts on a subject—a large group of the outstanding Bible scholars of our day set about the task of SIMPLIFYING and SYSTEMATIZING Bible information, but leaving the *interpretation* of the Bible to the student himself.

The first thing some of these scholars did was to search through the standard Biblical literature of the Library of Congress at Washington, while others consulted authoritative works and manuscripts of the British Museum, London, gleaning the world's knowledge of the Bible. To this material was added the cream of their own extensive private libraries, plus the rich fund of knowledge gained through years of personal research and study in the cradle of Christianity—the Holy Land—while *the Bible itself was made the foundation of the work.*

After assembling this vast fund of information (which required years of faithful, painstaking effort), it was then classified and arranged in a single volume of convenient size in such a manner as to make it *instantly available* whenever wanted.

Because of its unique and effective system of classifying and indexing, the product of this labor of love is called "The System Bible Study."

ONE OF OVER 30 DEPARTMENTS

To illustrate the practical usefulness of this great work, suppose you desired to refer to the teachings of Jesus on some important subject. Instead of having to search through the Gospels, wouldn't it be gratifying if you could turn quickly to all that Jesus said on that subject, as recorded in the Bible? Wouldn't you like to be able to turn at any time to just what Jesus had to say on such subjects as Courage, Faith, Healing, Love, etc.—without having to run a single reference? For instance, take the subject of Faith. Instead of having to run 49 references from a concordance, wouldn't it be an ideal arrangement to have all of Jesus' sayings on Faith brought together for you in one place, word for word as they appear in the King James version of the Bible?

The System Bible Study offers you such an arrangement, as one of its many departments. Some other features are: Hundreds of subjects covered by actual Scripture — The Gospels paralleled—The Gospels interwoven—Laws of the Bible (with comments of Jesus)—Prophecies and their fulfillments—500 Bible promises—Story between the Testaments—Differences between the Versions—Bible dictionary and encyclopedia (covering all persons, places, countries, rivers, mountains, etc., with *root meaning* of words)—Chronology—Miracles—Prayers—Parables—Full-page maps and pictures—and other invaluable helps.

FREE SPECIMEN PAGES

It is impossible to describe all of the interesting and helpful features of the System Bible Study in this space. Let us mail you specimen pages and description without the least obligation on your part. Clip and mail the coupon NOW, while the matter is before you.

Advertised regularly in The Christian Science Monitor since October, 1928

SYSTEM BIBLE CO., Desk S101
One W. Linwood Blvd., Kansas City, Mo.

Please mail me, without obligation, specimen pages and description of the System Bible Study.

Mr. / Mrs. / Miss .....

Address .....

City ..... State .....

SYSTEM BIBLE CO. — One W. Linwood Blvd. — Desk S101 — Kansas City, Mo.

HOTELS · RESORTS · TRAVEL

North Carolina

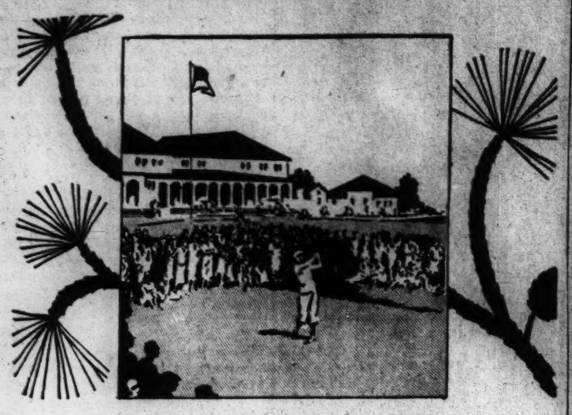

"Home" to Lovers of Sport

The Caroline Hotel at Pinehurst, N. C., is "home" to many an ardent lover of sport. There, after a day spent in glorious outdoor recreation, he may find the three great essentials—prompt, courteous yet unobtrusive service, wholesome, tempting food and a comfortable bed in a cheerful, spacious room.

Its friendly atmosphere inspires relaxation and enjoyment.
Carolina Hotel Opens October 26.

For reservations or illustrated booklet write General Office, Pinehurst, N. C.

Only 21 hours from Boston

Special Rates During November

Pinehurst
NORTH CAROLINA
America's Premier Winter Resort

Switzerland

LAUSANNE-OUCHY

LAKE GENEVA, SWITZERLAND
the world renowned Residential, Educational, Tourist and Sporting Centre

SAVOY HOTEL
150 Rooms each with private bath. Residential Hotel de luxe in quiet situation. Large park extending to lake. 3 Tennis Courts. Garage. Rooms from fr. 15.— incl. terms from fr. 25.—.

HOTEL MIRABEAU
100 Rooms — 50 Bathrooms. A first-class family Hotel in excellent situation. 3 minutes from Station. Rooms from fr. 6.— incl. terms from fr. 16.—.

ROYAL HOTEL
200 Rooms — 150 Bathrooms. Hotel of the very first rank, centrally situated in large park. Garage with boxes. Rooms from fr. 8.— incl. terms from fr. 18.—.

HOTEL BELVEDERE
First class Family House overlooking lake and Alps. Inclusive terms fr. 13.— to 18.—. A. C. Staudler, Managing Propr.

New York City

AGAIN IN NEW YORK . . . your "home away from home." Now, on Park Avenue at its smartest . . . in the heart of everything worthwhile . . . The Waldorf-Astoria provides all the modern comforts and services indispensable to fine living. Rates, as of old, are from $6 the day.

THE WALDORF-ASTORIA
49TH TO 50TH STREETS
PARK AVENUE
NEW YORK

A RESIDENCE FOR WOMEN WHO ENJOY CLUB FACILITIES

Offering a high standard of living with the 24-hour services and protection of a modern hotel. Reception rooms, private dining room, private lounges, music studio, roof terrace and popular priced restaurant add to the comfort of Allerton living. Floor reserved for students at special rates. Convenient to shopping district; easily accessible to transportation facilities. Special rates to include any or all meals. *PLaza 3-5341*

SINGLE ROOMS, weekly, from $12

ALLERTON — 57th STREET
130 EAST 57th STREET, NEW YORK

Write for descriptive brochure C

NEW YORK'S BIGGEST VALUE
• FINE ROOM and BATH •
$2.00 SINGLE / $3.00 DOUBLE

A modern, new hotel located in heart of New York, 100 feet West of Broadway yet quiet and cool. Each room has bath, circulating ice water, electric fan, Beauty-rest mattresses, exceptional furnishings and atmosphere.

Hotel Piccadilly
227 WEST 45th ST. NEW YORK

A Visit to
NEW YORK CITY
is pleasant and can be *thrifty*

The Albert offers every modern comfort and a dignified, pleasing atmosphere. Near to business interests, one block from 5th Ave.

Room with running water, $1.50
Room with private bath, from $2.50
Special Weekly Rates

HOTEL ALBERT
University Place at 10th St.
Under KNOTT *Management*

Prominent Residential Hotel for Women
Offers excellent accommodations at moderate rates

Attractive Lounges...

Rooms with Running Water
Single $1.50, $1.75
Double, 2 persons $2.00

Rooms with Private Bath
Single $2.50, $2.75, $3
2 persons $2.50, $2.75, $3

No Higher Rates

Excellent Restaurant

Write for Special Weekly Rates

HOTEL MARTHA WASHINGTON
29 East 29th St.
30 East 30th St.
New York City

1½ BLOCKS FROM PENN. STATION

HERALD SQUARE HOTEL
116 West 34th St.
Just off Broadway
NEW YORK

NEWLY FURNISHED
NEWLY DECORATED
NEW MANAGEMENT

Large, Airy, Comfortable Rooms

Single Room $2.00 to $3.50
Double Room $3.00 to $4.50

Refined :: Quiet :: Homelike
Special Weekly and Permanent Rates

HOTEL BRISTOL
129 WEST 48th ST.
400 Rooms 300 Baths
A Hotel of Character in Midtown New York

Rooms with Baths
$2.00 for One Person
$3.00 for Two Persons
FAMOUS RESTAURANTS
LUNCHEON $.40
DINNER $.75 and $1.00

VISITORS TO NEW YORK CITY

will enjoy the convenient location, the delightful services of The Emerson. Near three Christian Science churches.

Single rooms, bath, from $2.50
Double room, bath, from $3.00
Parlor, bedroom, bath, $5.00 from

Special weekly rates

HOTEL EMERSON
166 West 75th Street
Under KNOTT *Management*

Located in the fashionable and social center of New York, near Central Park and Fifth Ave., just a few minutes to the finest shopping and theatrical districts.

Single Room with Bath $5 to $8 | Double Room with Bath $5 to $8

Rates Accordingly

The BLACKSTONE
50 East 58th Street

RALEIGH HALL

DAILY
$1.50 Without Bath
With Bath $2 from

WEEKLY
Without Bath $7
With Bath $10

A RESIDENCE FOR WOMEN
103 West 49th Street
NEW YORK CITY
With the Atmosphere of an Exclusive Club for Business and Professional Women. Convenient Service. Dining Room, Alexander Hall Cafeteria, Tea Room, Library, Solarium, Roof Garden

Chicago

MORRISON HOTEL
2,500 Rooms
$3.00 Up

World's Tallest Hotel — 46 Stories High

Located in the "HEART OF THE LOOP"

The Morrison Hotel is the nearest hotel in Chicago to stores, offices, railroad stations and wholesale districts.

You'll like the atmosphere of luxury, and excellent service at the Morrison. Each guest room is an outside room with bath, circulating ice water, bed-head reading lamp and Servidor. Excellent garage facilities.

LEONARD HICKS — Managing Director

CHICAGO
Corner of Madison and Clark Streets

Kansas City, Mo.

Hotel Muehlebach
KANSAS CITY, Mo.

A Studied Service of Exacting Standards

Four dining rooms—a complete range in service and prices of food. Immediately accessible to all business and amusement activity.

S. J. WHITMORE, President

THE STATS
TWELFTH and WYANDOTTE STS.
KANSAS CITY, MO.
Rates: $2 to $3.50 per Day
Every room is an outside room, with private bath

FOR THOSE WHO CARE
AMBASSADOR

St. Louis, Mo.

COMFORT
GOOD TASTE

The Hotel Coronado
700 ROOMS
FOUR FAMOUS RESTAURANTS
SAINT LOUIS

Washington, D. C.

A CAPITAL HOTEL IN THE CAPITAL
THE NEW COLONIAL HOTEL
15th M. NW. WASHINGTON, D.C.
SINGLE WITH BATH $3.00
DOUBLE WITH BATH $4.00
EVERY ROOM AN OUTSIDE ROOM

Burlington Hotel
WASHINGTON, D.C.
Five Minutes' Walk to Everything

For a day or a month you find the comfort of a home and the perfect service of a modern hotel of 350 rooms. Appetizing food: beds for restful sleep.

Large Room with Bath $2.50
Free Garage

Atlantic City

The TRAYMORE
Atlantic City
The Preeminent Hotel Achievement

New York State

HOTEL SYRACUSE
SYRACUSE, N. Y.

600 Rooms 600 Baths
Servidor
Circulating Ice Water
$3.00 up
Dining Room
Coffee Shop
Charming Tea Room

HOTEL PEARSON
A CULTURED HOME-HOTEL
190 E. PEARSON ST. CHICAGO

San Francisco

THE CLIFT

SAN FRANCISCO

STEWART HOTEL
Location • Convenience
Comfort • Good Meals
Moderate Rates
SAN FRANCISCO

Hotel Californian
TAYLOR AT O'FARRELL
The luxury of hotel life at its best. Rates in line with today's ideas of economy. Downtown Christian Science church *in same block.*
SAN FRANCISCO

Mrs. Geo. W. Kingsbury
Owner and Manager
Hotel Wiltshire
340 STOCKTON STREET SUTTER 2290
SAN FRANCISCO
Heart of the Shopping Zone. All rooms with Tub and Shower, $2 to $3 single, $2.50 to $4 double, $5 to $8 suites.
Garage in connection. Cars called for and delivered, without charge.

Los Angeles

New Hotel Lankershim
7th and Broadway
Los Angeles
Completely Remodeled & Refurnished
CAFE AND GARAGE
Rates $1.50 to $7.00 per day
W. W. WHITCOMB, Proprietor
FRANK WISHON, Manager

HOTEL SOUTHLAND
LOS ANGELES
FLOWER AT SIXTH
"Your Other Home"
Quiet, Unobtrusive, Friendly Service
Rates $1.50 to $3.00. No Higher
2 blocks from Christian Science church

California

Santa Maria Inn
SANTA MARIA, CALIF.
A delightful inn on the Coast Highway, midway between Los Angeles and San Francisco
Every room with bath

PIERPONT INN
Just off the Road by the Side of the Sea
VENTURA, CALIF.
7 acres of Peace and Rest amid flowers, trees and shrubs, overlooking the Pacific. Bed of the surf-rocked—no disturbing noise. Quiet refinement in an old fashioned setting. Most excellent dining room.
Geo. Chittenden, Prop. Open

Louisiana

The St Charles
NEW ORLEANS, LA.
APPRECIATES THE PATRONAGE OF MONITOR READERS WHICH IT HAS ENJOYED FOR MANY YEARS AND STRIVES TO DESERVE
Service Imperative
ALVES S. AMIS & CO., LTD.

Travel

WEST INDIES CRUISES

S.S. **RELIANCE**
FROM NEW YORK
SIX LUXURY CRUISES

Thousands acclaim this ship the ideal for Tropical Voyages.

SAILINGS
No. 1—Holiday Cruise of 4,500 miles from New York, Dec. 19, for 16 days to San Juan . . . . St. Thomas . . . Kingston . . . . Port-au-Prince . Santiago . . . . and New Year's in Havana . . Rates $180 up.

Other Cruises
Jan. 9, Jan. 30, Feb. 20, Mar. 12th, all for 18 days through the West Indies to South and Central America—more than 5,000 miles . . . rates of $195 up . . . A Sixth—Special Easter West Indies Cruise for 15 days—4,273 miles, sails April 2nd.

M.S. **MILWAUKEE**
FROM PHILADELPHIA
SEVEN 12-DAY CRUISES

This is the largest German Motorship . . . new, spic-and-span.

Dance to the rumba, in the moonlight.

Veranda Cafe—gay and colorful on the RELIANCE and the MILWAUKEE.

SAILINGS
December 23 from Philadelphia for 12 days . . . Christmas in Bermuda, New Year's Eve in gay Havana, a visit in quaint Nassau . . . all for as low as $125.

Later Cruises
Jan. 9, Jan. 23, Feb. 6, Feb. 20, Mar. 5 and Mar. 19 . . . . at the same low rates of $125 up . . . for the same bountiful measure of 12 gorgeous days and more than 3,000 miles of blissful cruising the golden Caribbean on a super-fine motorship, joyously exploring romantic isles.

For complete details consult LOCAL AGENT or

HAMBURG-AMERICAN LINE
Little Building, 80 Boylston Street, Boston

Business Travel Simplified By Wabash

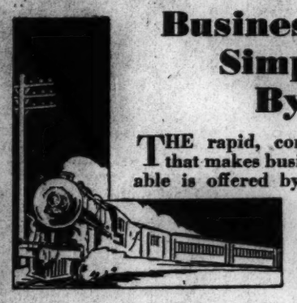

THE rapid, convenient thru service that makes business trips more profitable is offered by Wabash throughout the Central West, and by connections to both coasts. Excellent thru service between the following points:

Chicago: and St. Louis, Detroit, Buffalo, New York City, Little Rock, Hot Springs (Ark.), and all points in the Southwest.

St. Louis: and Chicago, Kansas City, Omaha, Detroit, Toledo, Des Moines, St. Paul, Minneapolis, Denver, Salt Lake City, Los Angeles, San Francisco.

Detroit: and Chicago, St. Louis, Buffalo, Elmira, Scranton, New York City, South Bend (Ind.), Cincinnati (O.), and points South.

Kansas City: and St. Louis; direct connections at Union Station, St. Louis, with East, South and Southeast.

No matter where you are going, any Wabash representative will gladly furnish accurate travel information—or write to

H. E. WATTS, *Passenger Traffic Mgr.*, St. Louis

WABASH
—SERVING SINCE 1838—

NORWAY
DIRECT short and convenient route with connections to
Sweden Denmark Germany
For sailings, rates, etc., apply to
Norwegian America Line
22 Whitehall St., New York

AUSTRALIA
SUVA,
HONOLULU, NEW ZEALAND
The Well Equipped Royal Mail Steamers
"NIAGARA" . . . . . Nov. 11, Jan. 6, Mar. 9
"AORANGI" . . . . . Dec. 9, Feb. 3, Mar. 26
Sail from Vancouver, B. C.
For fares, etc., apply CANADIAN PACIFIC RAILWAY, 405 Boylston Street, Boston, or to the Canadian Australasian Line, 999 West Hastings Street, Vancouver, B. C.

JUST 80 GUESTS will cruise the MEDITERRANEAN on the ROYAL YACHT

A voyage of unique interest, visiting fascinating ports and places in the Mediterranean will be that of the private ocean yacht "Prince Olav," late Royal Yacht of King George V of England.

Large enough to have every comfort and seaworthy feature of the large liner, the design and appointments of the "Prince Olav" will provide its limited number of guests with luxury and enjoyment literally "fit for a King". Many historic and picturesque ports such as Candia (Crete), Itea (Delphi), and Corfu, will reveal rare historic sights and new beauties.

Sail from New York March 4th on the Cunard Liner "Berengaria", stop in Paris, then step aboard the Royal Yacht at Marseilles for 43 days.

ROYAL YACHT CRUISE
665 FIFTH AVENUE - NEW YORK
CUNARD LINE OFFICES
OR YOUR LOCAL STEAMSHIP AGENT

Switzerland

GOLF HOTEL
MONTREUX
First Class Family Hotel on the Lake
Moderate Terms A. Steiner, Manager

London

Three West End Family Hotels in London

possessing a homey atmosphere of distinctive charm and elegance. All bedrooms fitted hot & cold water, phones, etc. Central heating. Cooking and service of the best, yet the charges are inexpensive and inclusive.

HOTEL SOMERSET
Orchard St., London, W. 1 *(200 rooms)*
HOTEL QUEBEC
Old Quebec St., Marble Arch, W *(100 rooms)*
HOTEL SEYMOUR
15 Seymour St., W. 1 *(150 rooms)*
Also Magnificent Country Mansion Hotel
NUTFIELD PRIORY, REDHILL, SURREY
The Managers will be pleased to send Tariffs on request.

Ambassadors Hotel
Upper Woburn Place London, W. C. 1.
Most Central Position for West-End City & Theatreland
COMFORT & REFINEMENT
LUXURIOUS GARDEN LOUNGE & RESTAURANT
The Very Best Cuisine
Ice Water Plant Installed
Every Bedroom is fitted with Running Hot & Cold Water, Telephone & Electric Fire. Many rooms with private bath.
Bedroom from 10/6d.
Including Bath & Breakfast.
Telephone Museum 5104/5 & Pitarov 1410
Telegrams "Ambassotel London"
GARAGE AT REAR OF HOTEL

THE PATRICKSON HOTELS LTD
Palace Houses Bayswater Road
(Facing Grand Walk Kensington Gardens)
Hot & cold water and fires in bedrooms, central heating. Telephones on all floors. Large lounges, sun parlours, dancing. Night Porter. One minute Central London Tube. Metropolitan and Buses. Ice Rink adjoining. Telephone Park 4447 (3 lines) Telegrams "Obstruct Westcent"
LONDON W.2 ENGLAND

Hotel Belgravia
GROSVENOR GARDENS,
LONDON, S. W. 1
(Near Victoria Station)
250 rooms with hot & cold water, telephone, etc. SINGLE ROOMS from 9/6d. DOUBLE from 15/-. INCLUSIVE TERMS from 17/6d. per day, or £5.5 per week. Free Golf. Phone Victoria 9040 (10 lines)

Holland

THE HAGUE
Hotel Clarence
110 Oude Scheveningsche Weg
Central heating and running hot and cold water in all bedrooms. Tel. 550982

Scotland

Cockburn Hotel
EDINBURGH
Comfortable, First-Class, non-licensed hotel. Ideal position for visitors to Edinburgh, overlooking Princes Street. Running water now being extended. Bed, Bath, Breakfast and attendance from 9/-. James P. MacPherson, Managing Director
Telephone 226181

New York City

A FIXED COST OF LIVING

Only one cost but it includes three excellent meals a day served at a table especially reserved for you, by a waitress who gives careful consideration to your wishes. Rooms are kept fresh and clean and the 24 hour hotel service affords protection and a staff of courteous attendants.

WEEKLY RATES
room, bath and all meals
1 PERSON from $25
2 PERSONS from $45
2 Rooms, bath and all meals, two persons $50

Choice of hotels located on or near parks
Hotel Earle, Washington Sq. N.W.
Hotel Holley, Washington Sq. W.
Hotel Judson, Washington Sq. S.
Hotel Van Rensselaer, 17 E. 11th
Hotel Irving, Gramercy Park, So.
Hotel Le Marquis, 12 E. 31st St.

SERVICE BUREAU
KNOTT AMERICAN PLAN HOTELS
53 WASHINGTON SQ., SOUTH
NEW YORK

Austria

VIENNA
Hotel Bristol
The leading house
Hotel Hammerand
Distinguished family hotel

England

The English Riviera's Home of Sunshine
ROSLIN HALL HOTEL
TORQUAY
Hot and cold water in every bedroom. Phone 2113
Resident Proprietress, Mrs. V. P. GRESHAM

A STATELY HOME OF ENGLAND
Oatlands Park Hotel
Weybridge, Surrey—only half-an-hour from London
Even more hospitable than the Royal Palace on whose site it stands. Oatlands with 160 Bedrooms (each with running hot and cold water and phone), Ballroom, covered Badminton Court and Tennis Courts and Golf Course in the 30-acre grounds, is today one of the most popular Country Hotels in England.
Cables and Telegrams "Oatlands, Weybridge"
Phone Weybridge 1180

HAVE you renewed your subscription to the Monitor?
Prompt renewal insures your receiving every issue, and is a courtesy greatly appreciated by The Christian Science Publishing Society.

Italy

MILAN
HOTEL MAJESTIC DIANA
Via similo
American Hotel
A. Sommariva

Ohio

Hotel Metropole
CINCINNATI, OHIO
Modern Equipment, but Old Fashioned Hospitality—that's the Metropole
Rooms with bath $2.50. Two persons $3.50—Twin Beds $4.00. *No higher rates.*

Oregon

Nortonia Hotel
PORTLAND, ORE.
Close in—quiet and Refined
Moderately priced. Catering to tourists and to Families. Beautiful dining room. Unexcelled food. Favored by Ladies traveling alone. Osmer's Management.

Lail's Auto Livery
U-Drive-Cars
Late Models All Makes
TUcker 7770
MAdison 4178
745 South Hope
LOS ANGELES, CALIF.

PEOPLE WHO TRAVEL READ THE MONITOR

STOCKS RUSH FORWARD IN A BRISK MARKET

Good Advances Are Recorded by Many Issues —Closing Strong

NEW YORK, Oct. 20 (AP)—Both stocks and bonds pushed forward with renewed vigor today.

The drying up of liquidation during the recent period of resistancy and signs of renewed confidence in this market abroad, were generally regarded in brokerage and banking quarters as the basis of the new upturn.

Stocks closed with a strong tone, although there was a little profit-taking in the late trading.

Gains in active issues ranged from 2 to 5 points. New York Central, American Telephone, Allied Chemical and Case advanced about 4, while Westinghouse, Baltimore & Ohio, Consolidated Gas, U. S. Steel, American Can and North American were up 2 to 3.

Union Pacific rose 5. Sales approximated 2,500,000 shares.

Renewed purchases of bankers acceptances in this market by the Bank of France were interpreted as indicating that the recent flurry of irresponsible rumors abroad, together with bear attacks on the dollar, had subsided. International bankers expressed unconcern over the Bank of France's request for higher interest on deposits here, saying that French funds were not needed in this market, and drawing down of the large French balances would improve the underlying stability of the money market.

Money Rates

Call money held at 2½ per cent, but was available in the outside market at 2. There was scarcely any business in time money against stock exchange collateral but the rate was pushed up one point to 4 per cent for all maturities. Federal funds—excess balances of member banks at the Reserve—were again easier, ruling at ¼ to ½ of 1 per cent, contrasted with ½ to ¾ yesterday.

In connection with the recent strength in wheat, Wall Street heard rumors of prospective arrangements to sell grain to France and Germany. There were also unconfirmable rumors in the financial district of schemes in Washington, looking to a better understanding over tariffs between the United States and principal foreign consumers of American goods.

Foreign copper producers arriving in New York today for the international copper conference scheduled for later in the week, expressed themselves as sympathetic toward plans to curtail output.

The upturn in the securities markets took Wall Street somewhat by surprise, since brokers have been inclined to look for a period of quiet and stable fluctuations.

While observers were inclined to feel that there was some professional bidding up of stocks at the start, brokers said that the advance attracted a good following.

Bonds Rise

The bond market staged a general advance today and activity increased.

United States Liberty and Treasury obligations reflected greater confidence than in more than a week. Most members of this group reached higher levels and the new Treasury 3s of 1951-55 were about 1 point higher, the largest recovery of the group.

A sharp rebound in Japanese obligations featured the foreign loans. The 6½s of 1954 sold as high as 95, which is 4⅝ points higher than yesterday's close, and the 5½s of 1965 rose to 83. The final sale of the latter issue yesterday was at 75¼. Gains of about 1 point were fairly common among other foreign obligations.

Argentine 6s of May 1961, Australian 5s, Italian 7s, Polish 7s and Uruguayan 6s showed such gains on active trading.

Public utility and industrial obligations scored many of the widest advances among domestic corporate issues, although trading in the industrials was moderate and even quiet in some instances. Armour 4½s of 1939 continued to have a heavy turnover most of which was at rising prices. Chile Copper 5s were 4 points higher at one time at 68 but sales of them were small.

Good gains were made also by American Smelting 5s, International Match 5s, Standard Oil of New York 4½s and Goodrich 6½s.

American Telephone 5s of 1960 and of 1965, which were weak in the recent slump, were active and about 1 point higher. American & Foreign Power and International Telephone 5s strengthened also.

Leaders in strength and activity among the rails included: Baltimore & Ohio 4½s of 1960, St. Louis-San Francisco 4½s of 1978, Erie 5s of 1975, St. Paul 5s of 2000, and Canadian Pacific debenture 4s.

Stock-privilege loans reflected the buoyancy of the stock market. Prices were generally higher but the trading in many of them was quiet.

WHEAT DECLINES ON PROFIT-TAKING

CHICAGO, Oct. 20 (AP)—With wheat up about 9 cents a bushel from the recent low point, heavy selling to realize profits gave the market a setback today.

Prices, however, showed an evident disposition to rally when selling pressure relaxed. Material expansion of trade volume rendered it possible to fill large orders on either side without causing decided fluctuations in price.

Wheat closed unsettled ¼ to ⅜ cent lower, corn unchanged to ⅜ off, oats varying from ⅛ decline to a shade advance, and provisions 5 to 12 cents higher, influenced by scattered buying.

KRESGE DEPARTMENT STORES

NEW YORK, Oct. 20—A special meeting of stockholders of Kresge Department Stores, Inc., has been called for Oct. 29 to consider an offer of S. S. Kresge to purchase the entire interest of Kresge Department Stores, Inc., in Kresge Department Stores Corporation. Holders of record as of Oct. 17 may vote at the meeting.

LONDON QUOTATIONS

LONDON, Oct. 20 (AP)—Consols for money today were 58¼. De Beers was 3⅝. Rand Mines 2⅝. Money was 4½ per cent. Discount rates on short bills were 5¼@⅜ per cent and three months bills 5¹⁄₁₆@⅛ per cent.

TUESDAY'S NEW YORK STOCK EXCHANGE TRANSACTIONS

Closing Prices

1931 Range High	Low	Div. in $	Stock	Sales	High	Low	Last Oct. 20	Last Oct. 19
38¾	2⅛	..	Abitibi Pow & P	200	3½	3	3½	3
23¾	7	1	Adams Express	5100	10½	9½	10	9¾
108⅝	52	3	Air Reduction	3500	68⅞	64½	67⅞	64⅝
20⅛	7	.40	Alaska-Juneau	[illegible]	10⅜	13⅜	10⅜	10⅝
13¾	3⅛	..	Alleghany Corp	4800	5¾	4⅞	4⅞	4⅝
59⅝	8	..	Allegh pf ww xxx	300	11¼	11	11¼	10½
55⅝	8	..	Alleghany pf xw	400	10⅜	9⅜	10⅜	..
46⅛	20¼	.60	Alleghany Steel	10	20¼	20¼	20¼	..
182¾	68	6	Allied Chem	9800	85	81¾	84	79¾
126	114½	7	Allied Chem pf	100	115⅝	115⅝	115⅝	115⅝
42⅝	14	1	Allis Chalmers	1300	18⅜	18⅛	18⅜	17⅝
33	12	2	Amerada	300	15	14⅝	15	..
29¾	5⅛	..	Am Ag Ch Del	300	8¼	8⅛	8¼	8
62¾	18	3	Am Bank Note	300	25	23	25	..
66¼	54	3	Am Bank Note pf	70	55	55	55	..
129⅛	71¾	5	Am Can	36000	86¾	83¾	86	83¾
152⅛	134⅛	7	Am Can pf	900	135¾	135¾	135¾	135
38¾	8	1	Am Car & Fdry	900	14¾	13⅞	14¾	13¾
86	40	7	Am Car & F pf	10	40	40	40	40⅜
48⅜	31½	3	Am Chicle	1100	35¾	34	34¾	33
21¼	5	..	Am Colortype	400	7¼	7	7¼	..
14½	5	..	Am Com Alcohol	400	6¼	5¾	5⅞	..
33⅝	9	..	Am European	400	12½	12½	12½	12⅝
51¾	10⅜	..	Am & For Pow	44700	19⅛	14⅜	18⅜	14⅝
90	40	6	Am & For Pow 6	400	46⅝	44	46⅝	..
100	45½	7	Am & For Pow 7	400	52	52	52	50
79½	25	..	Am & For Pw 2pf	400	30	30	30½	30
7	1	..	Am Hide & L	100	3	3	3	3
30	8½	..	Am Hide & L pf	100	13	13	13	..
31⅝	10½	3	Am Ice	200	11¼	11½	11½	..
26	6	..	Am International	2700	9¾	9⅛	9¾	8¾
30¾	8	1	Am Locomotive	400	12½	11⅝	12½	11½
84⅜	60	7	Am Loco pf	100	60	60	60	..
23¾	5	3	Am Metal	1900	8¼	8⅛	8¼	8⅛
39⅛	2⅝	..	Am Nat Gas pf	220	3½	3	3½	3⅛
57⅞	35	3	Am News	10	39¾	39¾	39¾	..
64⅞	14½	5	Am Power & Lt	12800	21¾	19⅞	21¾	19⅞
85	57⅞	5	Am P&L pf sta	100	57	57	57	57⅝
21½	7	.60	Am Radiator	9500	9¾	9¼	9¾	9¼
12⅝	2¼	..	Am Republic	800	3⅛	3	3	3
37⅞	10	..	Am Rolling Mill	1400	14⅜	13	13⅜	12⅝
66	27	5	Am Safety Razor	800	36	35	36¾	34¾
1⅝	¼	..	Am Ship & Com	300	⅜	⅜	⅜	¼
58½	19⅞	1½	Am Smelt & Ref	4800	27⅛	26⅛	27⅛	26¾
103¾	66	6	Am Smelt&R 2pf	100	66	66	66	..
138½	98½	7	Am Smelt & R pf	300	100	99½	100	..
4½	½	..	Am Solvents & C	200	¾	¾	¾	¾
31¼	7¾	1	Am Steel Fdries	700	12⅛	11⅞	12⅛	11¾
48¼	36	2½¶	Am Stores	200	38	36	36	..
60	34½	5	Am Sugar Ref	100	47⅝	47⅝	47⅝	46
108½	90	7	Am Sug Ref pf	200	93	93	93	..
201¾	121⅛	9	Am Tel & Tel	37800	140¾	137	140⅜	135¾
80¾	23¼	..	Am Wat W&E	2500	33¾	31¾	33	31
107	75	6	Am Wat pf 6	100	79½	79½	79½	..
79	22	3	Am WW&E ct	200	30⅜	30	30¼	28
11⅝	3¾	..	Am Woolen	700	6⅛	5⅝	6	5⅛
40	20	..	Am Woolen pf	1200	26⅜	25⅜	26¼	26⅝
8¾	2⅜	..	Am Zinc Lead&S	400	4⅛	4⅛	4⅛	4
43¼	12⅝	..	Anaconda Cop	1500	17⅜	17	17⅜	16⅞
42	20	7	Armour Del pf	200	34	32½	32½	34
4⅛	1	..	Armour Ill A	2400	1½	1⅜	1½	1⅜
2⅞	½	..	Armour Ill B	400	⅞	⅞	⅞	..
47	6	..	Armour Ill pf	200	9	9	9	8⅞
9	3½	..	Arnold Constable	100	4⅛	4⅛	4⅛	4
20½	9¾	.80	Art Metal Const	100	10⅛	10⅛	10⅛	..
28⅞	3⅛	2¶	Asso Apparel Ind	300	4½	4¼	4½	4⅜
29⅝	9¾	1	Asso Dry Goods	800	12	11½	11⅞	11
98	75	6	Asso Dry G 1pf	100	78	78	78	..
203⅜	97½	10	Atchison T &SF	6400	121	116	119¼	116
108¼	90½	5	Atchison pf	300	94	93	94	93
120	59	7	Atl Coast Line	100	67	67	67	67
39	10⅛	..	Atl Gulf & W I	100	11	11	11	..
53½	16½	5	Atl Gulf&WI pf	100	17	17	17	..
23⅝	9½	1	Atl Refining	1800	12⅝	12¼	12¼	13¼
54	21	4	Atlas Powder	200	22	21¾	22	21¾
99⅞	78	6*	Atlas Powder pf	10	80	80	80	80
295½	84½	4‡	Auburn Auto	23400	128¼	119¾	127¼	118¼
2½	1	..	Auto Sales	300	1⅛	⅞	1⅛	..
6⅛	2½	..	Aviation Corp Del	400	2⅞	2⅝	2⅝	2⅝
			—B—					
27⅞	6¼	..	Baldwin Loco	2100	10½	9⅝	9⅞	9⅝
87⅞	28	5	Balt & Ohio	15300	42	39¼	41⅞	38⅞
107	100	6½	Bamberger pf	70	101¼	100¼	100¼	..
66¾	26	3½	Bangor & Aroos	100	32⅜	32⅜	32⅜	..
113½	87	7	Bangor & Ar pf	70	90	90	90	88¾
10	1¾	..	Barker Bros	30	2	2	2	2
14⅛	4⅜	..	Barnsdall A	7300	6⅛	6	6⅛	6
81	37	4	Beatrice Cream	800	50	47⅞	49	47⅞
111	93½	7	Beatrice Cr pf	100	96	96	96	..
62	37½	3	Beech-Nut Pack	400	43	43	43	..
6⅛	1⅞	..	Belding Hem	4400	6	5⅝	6	5⅜
25½	12⅝	1	Bendix Aviation	840	18⅛	17⅛	17⅞	17⅛
46¼	24⅜	2	Best & Co	2100	32⅛	30½	32¼	30⅛
70⅞	24¼	2	Bethlehem Steel	10200	30½	29	30⅜	28⅞
123⅞	75	7	Beth Steel pf	200	84⅞	84	84⅞	85½
29	8	1	Blaw Knox	400	11	11	11	..
43	20⅝	1½	Bohn Alum & Br	1500	25⅞	25	26	24¼
76½	31	3¶	Borden	7800	49	47⅞	48⅜	47⅜
30¾	9⅝	1	Borg Warner	2000	13½	13	13½	12⅝
66	17½	..	Boston & Maine	200	24½	24	24½	..
22⅞	8¼	1½	Briggs Mfg	2600	10⅝	10	10⅛	9⅞
69⅞	31½	4	Brooklyn Man T	1100	42⅞	41⅜	42	40⅞
13⅛	6½	..	Brooklyn Queens	100	8	8	8	7½
129⅞	80¼	5	Brooklyn Un Gas	600	94⅛	92⅜	94⅛	..
45½	32¾	3	Brown Shoe	100	36	36	36	..
15	3⅛	..	Brunswick Balke	100	4	4	4	..
9½	3⅞	..	Bruns Terminal	1800	4⅜	4	4⅜	4
20⅝	5	..	Bucyrus Erie	200	6⅛	6⅛	6⅛	6
114	80	7	Bucyrus E pf	10	85	85	85	..
34⅞	7⅝	..	Bucyrus E cv pf	300	9¼	9¼	9¼	9¼
5⅝	2	..	Budd Mfg	100	3	3	3	..
50	21	..	Budd Mfg pf	50	22	22	22	22
13	4½	1	Budd Wheel	2100	5	4⅞	5	4¾
23	4	..	Bullard	300	7	6¾	7	6
85	22	..	Burns Bros pf	130	40	35	40	..
32½	10	1	Burroughs Add	2900	14	13¼	13⅞	13
31	15⅝	2½	Bush Terminal	300	17	17	17	17
104	52	7	Bush Term deb	10	55	55	55	52
113	90	7	Bush T Bldgs pf	10	90	90	90	..
2¾	1⅛	..	Butte Cop & Zinc	200	1⅜	1⅜	1⅜	1⅜
20⅝	4⅞	..	Butterick	100	8¼	8¼	8¼	..
69¾	12⅝	..	Byers	8600	20½	18½	20¼	18
			—C—					
53	13⅞	2	Calif Packing	1100	15½	14¾	15½	14½
16⅝	7⅛	1	Campbell Wy&C	600	10	9½	10	9½
11⅜	3½	..	Calumet & Hecla	600	5¼	5	5⅛	5
45	14	3	Canada Dry	1600	19½	18½	19½	18¾
45⅜	11	1¾	Canadian Pacific	7500	15⅜	15¼	15⅜	15
16	5¼	..	Capital Admin	300	9⅛	8½	9⅛	..
131½	33¼	..	Case Thresh	64200	53¼	48⅝	52½	47⅞
116	53	7	Case Thresh pf	10	70	70	70	..
52½	11½	3	Caterpillar Trac	1700	15½	14¾	15¼	15
16	4	..	Celanese Corp	400	6⅝	6½	6⅝	..
13⅜	1⅞	..	Celotex ct	100	3½	3½	3½	..
25⅞	15	1½	Central Aguirre	1900	17½	16⅝	17	16½
8¼	2½	..	Century Ribbon	500	6⅞	6⅛	6⅞	6½
30⅛	9⅞	1	Cerro de Pasco	3200	17	16	16⅞	15⅝
7¼	2¼	..	Certain-Teed	200	3¼	3¼	3¼	..
23¼	3¼	..	Checker Cab Mfg	400	4⅞	4⅛	4⅞	..
54⅛	14¼	3	Chesapeake Corp	3000	28⅛	26	28¼	26
46⅛	23½	2½	Ches & Ohio	4800	34	32⅝	33¾	32
7⅞	3½	..	Chi & Gt West	500	5⅛	5⅛	5⅛	..
27½	12	..	Chi & Gt W pf	3000	19⅜	18⅛	19⅜	18¼
8⅞	2	..	Chi Mil & St P	1500	3⅞	3¼	3⅞	3⅛
15⅜	3¾	..	ChiMil & St P pf	2600	7⅛	6¼	7	6⅛
45½	13½	4	Chi& N'western	2200	19	17½	18⅞	17⅝
116	38	7	Chi & N'west pf	100	41⅞	41⅞	41⅞	..
15⅛	3⅛	..	Chi Pneu Tool	400	6⅛	6⅛	6⅛	6
65½	20	..	Chi Rock Isl & P	3700	30⅞	28⅜	30	28
90	40	6	Chi R I & P 6%	100	40	40	40	..
33¾	8	..	Childs Company	1300	13⅜	12	13⅛	11⅞
25¾	11¾	1	Chrysler	31600	15⅞	14⅞	15⅞	14⅞
37⅞	26⅞	3.60¶	City Ice & Fuel	400	28⅛	28	28⅛	..
90	66⅛	6½	City Ice & F pf	20	70	70	70	..
4⅞	1	..	City Stores	400	1⅛	1⅛	1⅛	1⅛
34⅛	16¾	3	Cluett Peabody	400	21½	20½	20½	..
170	97½	7.50	Coca Cola	4400	115	111½	115	111
53½	49½	3	Coca Cola A	900	50	50	50	50
50½	28	2½	Colgate-Palm-P	200	33½	33	33½	33
17½	7⅝	..	Collins & Aikman	1100	12¼	11½	11½	..
95	71	7	Collins & A pf	2400	85	83	83	..
32¼	8¼	..	Colo Fuel & Ir	1200	12⅛	10½	12⅛	10⅝
48	20¼	2	Colo & Southern	100	24	24	24	..
60	45	4	Colo & So 1pf	50	45	45	45	..
45⅞	16¾	1½	*Columbia Gas	19000	23	21½	22¾	21¼
109½	76	6	*ColumbiaG pf A	200	84	83½	84	..
111⅛	33	4	Columbian Carb	4900	49½	45½	48¼	44
23¼	8	1.60	Comm Credit	800	12¼	12	12¼	11⅞
92	55½	6½	Comm Cred 1pf	10	63½	63½	63½	..
33⅞	20	3	Comm Cred A	100	22	22	22	20½
34	15½	2	Comm Inv Tr	600	19	18⅛	18⅞	18⅛
106	99	6½	Comm Tr 6½%	10	99	99	99	..
113	101	7	Comm I Tr 7%	100	101	101	101	..
90	70	6	Comm I Tr cv pf	400	72½	71¾	72½	..
21½	9⅛	1	Comm Solvents	8000	12⅛	11¼	12⅛	11½
12	4½	.40	Comwlth & So	8500	5⅞	5⅜	5⅞	5⅜
100⅞	68	6	Comwlth &S 6pf	200	77⅞	77⅞	77⅞	76
14⅜	6⅞	1	Congoleum Nairn	500	11	10½	11	10
15	3⅜	..	Consol Film Ind	1400	7¼	6	7¼	..
18⅞	7⅝	2	Consol Film I pf	300	11½	10⅝	11⅛	11
109⅞	61	4	Consol Gas	24500	75½	72⅞	75⅜	72¼
107	93	5	Consol Gas pf	500	97	96⅝	96⅞	96⅝
15⅞	9½	1	Consol Laundries	500	11⅛	10⅞	11⅛	10½
42⅝	20	6	Consol Rys Cu pf	400	25½	24⅝	25⅛	24⅝
30	5¼	..	Cont Baking A	500	8¼	7⅞	8	7⅜
3⅜	¾	..	Cont Baking B	1300	1⅛	1	1	1
77½	40	8	Cont Baking pf	900	45⅞	44½	45	44⅞
62⅜	31½	2½	Cont Can	2100	40¼	39½	40⅛	39⅝
16⅞	4⅝	..	Cont Dia Fibre	100	6	6	6	5⅞
51⅞	19½	2.40	Cont Insurance	1800	28⅜	28	28	27½
4½	1⅛	..	Cont Motors	100	1⅜	1⅜	1⅜	1⅜
12	5	..	Cont Oil	6300	7¼	6⅝	7	6⅝
12	1⅛	..	Cont Shares	700	2	1⅞	2	..
86⅝	36¼	3	Corn Products	2600	47½	44⅞	46⅞	44¼
18	3¾	..	Coty	3600	5¼	4⅞	5⅛	4⅞
34½	20	2¶	Cream of Wheat	400	23¾	23	23¾	..
19⅝	11	..	Crex Carpet	100	11⅛	11⅛	11⅛	..
38⅛	17	2.40	Crown Cork & S	1300	19⅛	18⅝	18⅞	18
63	22	..	Crucible Steel	600	25⅞	24⅛	25⅞	24
106	45	7	Crucible Steel pf	50	50⅛	50⅛	50⅛	..
5⅞	2	..	Cuba Co	100	2⅛	2⅛	2⅛	..
5⅞	2	..	Cuban Am Sug	400	2⅝	2½	2½	2½
2⅝	⅛	..	Cuban Cane Pr	100	¼	¼	¼	¼
48⅞	29	4	Cudahy Packing	200	37½	37½	37½	..
100	35	4	*Curtis Publishing	700	41½	39	40½	..
5⅞	1¾	..	Curtis-Wright	1400	2⅛	2	2⅛	2
8⅛	2¼	..	Curtis-Wright A	200	3	3	3	3
107	70	6	Cushman 8%	20	71	70	71	..
			—D—					
23	4	..	Davison Chem	700	6⅛	6	6⅛	5¾
22	13⅛	1.40	Deere & Co pf	700	14½	14	14½	14
157¼	93	9	Del & Hudson	1800	106	102	105	101
102	29⅛	2	Del Lack & W	3500	42⅜	40⅛	42⅛	..
45¾	9	..	Denver R G pf	400	12	11	12	..
195	112	8	Detroit Edison	1100	132¾	130	132⅜	..
19⅛	11	.60	Devoe & Rey A	100	12	12	12	..
23	12⅛	1	Diamond Match	600	16⅝	16⅛	16⅜	16
28½	22½	1½	Diamond M pf	200	25½	25½	25½	25
13⅛	6⅞	1	Dome Mines	1300	9⅛	9⅛	9⅛	9¼
35	21	3½	Dreser A	200	25	24	25	22
24	11	1.20	Dominion Stores	300	15⅜	15⅜	15⅜	14⅞
18⅝	12½	2	Dresser B	300	14	14⅛	14	12⅝
21⅛	10	1¼	Douglas Air	800	14⅛	14	14	13⅝
107	53⅞	4¶	Du Pont de Nem	32100	62⅛	60¼	62⅛	60
124⅝	108⅛	6	Du Pont deb	100	109	109	109	108
33	21	..	Durham Hos pf	30	21	21	21	21
			—E—					
[illegible]	[illegible]	..	Eastern Roll Mill	300	[illegible]	[illegible]	[illegible]	[illegible]
[illegible]	[illegible]	[illegible]	Eastman Kodak	6700	[illegible]	[illegible]	[illegible]	[illegible]
[illegible]	[illegible]	1	Eaton Axle & Sug	[illegible]	[illegible]	[illegible]	[illegible]	[illegible]
[illegible]	[illegible]	..	Eitingon S pf	[illegible]	[illegible]	[illegible]	[illegible]	[illegible]
[illegible]	[illegible]	4	Elec Auto-Lite	16300	[illegible]	[illegible]	[illegible]	[illegible]
110	98	7	Elec Auto-L pf	10	100	100	100	..
[illegible]	[illegible]	..	Elect & Mus Ind	[illegible]	[illegible]	[illegible]	[illegible]	[illegible]
[illegible]	[illegible]	1	Elec Pow & Lt	23400	[illegible]	[illegible]	[illegible]	[illegible]
[illegible]	[illegible]	7	Elec Pow & L pf	100	[illegible]	[illegible]	[illegible]	[illegible]
[illegible]	[illegible]	6	El Pw&Lt 6% pf	300	[illegible]	[illegible]	[illegible]	[illegible]
[illegible]	[illegible]	4	Elec Sto Battery	600	[illegible]	[illegible]	[illegible]	[illegible]
49	22	1.60	Engineers Pub S	100	24	24	24	..
[illegible]	[illegible]	5	Engineers PS 5pf	300	[illegible]	[illegible]	[illegible]	[illegible]
[illegible]	[illegible]	..	Erie RR	3500	[illegible]	[illegible]	[illegible]	[illegible]
[illegible]	[illegible]	4	Erie RR 1pf	600	[illegible]	[illegible]	[illegible]	[illegible]
[illegible]	[illegible]	4	Erie RR 2pf	200	[illegible]	[illegible]	[illegible]	[illegible]
[illegible]	[illegible]	..	Eureka Vacuum	100	[illegible]	[illegible]	[illegible]	..
35	13	1	Exchange Buffet	10	13	13	13	..
			—F—					
13	4½	..	Fairbanks pf	10	[illegible]	[illegible]	[illegible]	..
[illegible]	[illegible]	7	Fairbanks M pf	30	57	57	57	..
[illegible]	13	2.25	Fed Dept Stores	1900	[illegible]	18	[illegible]	..
92	78	6	Fed Lt & Tr pf	10	80	80	80	..
[illegible]	[illegible]	..	Fed Min & Sm	100	30	30	30	..
30	[illegible]	1.20	Fed Water Serv	1400	[illegible]	[illegible]	[illegible]	[illegible]
[illegible]	22	2.60	Fidelity Phe F In	1700	[illegible]	30	[illegible]	[illegible]
[illegible]	[illegible]	6	Firestone T&R pf	100	54	54	54	..
63	41	3½	First Nat Stores	13100	[illegible]	[illegible]	[illegible]	51
[illegible]	[illegible]	..	Fisk Rubber	100	[illegible]	[illegible]	[illegible]	..
[illegible]	[illegible]	1	Foster Wheeler	3400	[illegible]	[illegible]	[illegible]	[illegible]
31⅝	15⅝	..	Fourth Nat Inv	900	22	21	22	20¾
17⅛	5	..	Foundation	200	6⅞	6⅛	6⅞	..
38⅜	6	2½	Fox Film A	2400	8	8	8	8
45⅝	19⅛	..	Freeport Texas	11100	22¼	21¼	22¾	21¼
			—G—					
8¾	1⅛	..	Gabriel Snub A	1100	3½	3½	3½	..
60	30	3	Gamewell	30	30⅞	30⅛	30⅞	..
2⅝	..	..	Gardner Motor	800	⅜	⅜	⅜	..
7⅞	3⅛	..	Gen Am Inv	1400	4	3⅞	4	..
72½	38⅛	4	Gen Air Tnk Car	1400	47⅞	46⅞	47	46
47	9⅝	2	Gen Asphalt	4100	18⅛	13⅞	18⅛	13⅝
38⅜	14⅞	3	Gen Baking	1100	17½	16⅞	17⅛	16⅞
23⅝	6⅞	..	Gen Cable A	100	10	10	10	..
66	17	..	Gen Cable pf	100	20	18⅛	18⅞	19
54⅞	24⅝	1.60	Gen Electric	26900	31⅞	30⅛	31⅛	30⅛
12⅞	11⅛	.60	Gen Elec Sp	1700	11¼	11⅛	11¼	..
56	39⅝	3	Gen Foods	7100	37⅞	36	37⅞	35⅝
8½	2⅞	.30	Gen Gas & E A	2100	3½	3	3½	3
78⅞	51	6	Gen G & E cv pf	100	58⅞	58⅛	58⅛	..
38⅞	22½	2.61	Gen Real Edison	100	35⅛	35⅛	35⅛	..
[illegible]	[illegible]	3	Gen Mills	400	35	33⅞	35	34
48	22⅝	3	Gen Motors	66700	27⅞	26⅝	27⅝	26½
103⅝	85	5	Gen Mot 5% pf	100	91	90½	90½	90½
22	4⅝	..	Gen Pub Service	1100	7⅜	7¼	7⅜	7¼
64⅞	22⅛	3	Gen Ry Signal	2400	36⅞	34	36⅜	34
114	100	6	Gen Ry Sigpf	30	100	100	100	100
9⅛	1⅛	..	Gen Realty	700	1⅝	1⅜	1⅝	1⅜
57⅝	18	3	Gen Refractories	100	19	19	19	19⅛
65	15	..	Gen Steel Cas pf	10	19	19	19	..
15⅛	1⅛	..	Gen Thea Equip	2400	1⅛	1⅛	1⅛	1⅛
29⅞	9⅞	..	Gillette Saf Raz	10500	16⅜	14⅝	16⅜	14
76⅞	48⅛	5	Gillette S R pf	100	55	54	55	..
16⅛	4⅛	..	Glidden	400	8	7⅞	7⅞	7⅞
9⅝	3⅛	..	Gobel (Adolf)	900	5⅝	5⅜	5⅝	5⅜
42⅞	18	2½	Gold Dust	6700	22⅞	21⅞	22½	21⅝
20⅞	5	..	Goodrich	800	7⅞	7	7⅞	6⅞
52⅝	18	3	Goodyear	4100	26⅞	24⅞	26⅞	24¼
12⅞	3⅛	..	Gotham Silk Hos	100	7	7	7	..
6⅞	1	..	Gould Coupler A	400	1⅞	1⅞	1⅞	1⅛
6⅛	1⅞	..	Graham Paige	200	2⅛	2⅛	2½	2½
23⅝	8⅞	1	Granby	100	9⅛	9⅛	9⅛	9
25⅛	3⅛	..	Grand-Sil Stores	900	5	4⅝	5	4⅝
18⅝	9	..	Grand Union	2400	11⅞	11	11⅞	11
46	31¼	3	Grand Un pf	400	37⅞	37⅞	37⅞	..
42	25⅝	1	Grant (WT)	700	35⅛	34	35⅛	33
69⅝	20	4	Great Nor pf	3900	30⅞	28⅛	30⅛	28⅞
23⅜	12	2	Great Nor Ore	100	15	15	15	14⅞
11⅛	3⅛	..	Great West Sug	100	8	7⅞	8	7⅜
96⅛	80⅛	7	Great W Sug pf	84	84	84	84	84
6⅞	1⅛	..	Grigsby-Grunow	1100	2⅛	2⅛	2⅛	2⅛
75	14⅛	..	Gulf Mobile pf	100	17	17	17	..
37⅛	6	..	Gulf States Steel	900	10	8⅛	8⅞	..
			—H—					
30⅛	24⅝	1½	Hackensack Wtr	100	25	25	25	..
9⅛	3⅛	..	Hahn Dept Sto	1700	3½	3¼	3⅜	3⅛
63⅞	25⅛	6½	Hahn D S pf	100	29½	29½	29½	..
42	13	3	Hawaiian Pine	50	13⅛	13⅛	13⅛	..
5	1⅛	..	Hayes Body	100	1⅜	1⅛	1⅜	1⅛
119½	104	7	Hercules Powd pf	20	105	105	105	104
19½	5⅛	..	*Hollander	100	9	9	9	..
37	17	2½¶	Holland Furnace	100	18	18	18	17⅞
129	81	7.50	*Homestake M	200	105	102	105	..
9⅛	3	..	Houdaille Her B	400	4	3⅞	4	..
68⅛	18	..	Houston Oil	8400	31⅜	29⅛	30¼	28⅞
14⅛	4	..	Houston Oil new	2500	6⅞	5⅞	6⅛	5⅜
29⅞	12⅛	3	Howe Sound	1100	17	16⅛	17	16
44⅛	27	2½	Hudson & Man	100	33	32⅛	33	32
26	7⅞	1	Hudson Motor	900	10⅞	10⅛	10⅛	10
13⅛	3⅞	..	Hupp Motors	17100	5	4⅞	5	5
			—I—					
86	22¼	4	Ill Central	1900	32¼	30⅛	31½	30⅞
78	35	4	Ill Central LL	10	40⅜	40⅛	40⅛	..
4⅛	1⅛	..	Indian Motor	100	1⅞	1⅞	1⅞	..
86	21	4	Indus Rayon	400	29⅛	29	29⅛	27½
[illegible]	[illegible]	4	Ingersoll-Rand	1400	55	52⅛	53⅜	49⅞
71	26⅞	2½	Inland Steel	400	29	28⅛	29	..
11⅛	3⅞	..	Inspiration Cop	700	5¾	5⅛	5⅝	5¾
12⅞	7	..	Insuranshare Del	100	9	8⅞	8⅞	8
34	7⅞	..	Interboro Rap T	700	11½	11	11½	10⅜
15	4	..	Interlake Iron	100	4⅛	4	4⅛	..
179⅞	92	6¶	Int Business M	700	115⅛	112	115⅛	109⅛
12⅞	3⅛	.50	Int Carriers	400	6⅛	6	6⅛	..
63⅛	17	4	Int Cement	400	21⅛	21	21	19⅛
[illegible]	[illegible]	..	Int Combustion	700	1	[illegible]	[illegible]	..
39⅞	5⅛	..	Int Combus pf	400	9⅛	8	9⅛	7⅞
60⅞	27⅛	2½	Int Harvester	5400	29⅞	27⅞	29⅛	26⅛
31	10	3b	Int Hydroelec	2400	15	13	15	13⅜
73⅛	19	4	Int Match pf	5000	26⅛	23	26⅛	24⅜
16⅞	3⅛	..	Int Merc Marine	100	5	5	5	..
20⅞	7⅞	.40	Int Nickel	38100	10⅛	9⅛	10⅛	9⅛
42	10	..	Int Paper 7%	20	14	12⅛	14	..
10⅛	1⅛	..	Int Pap&Pow A	100	2⅛	2⅛	2⅛	2⅛
[illegible]	[illegible]	..	Int Pap&Pow C	100	1⅛	1⅛	1⅛	..
43⅞	9⅛	..	Int Pap&Pow pf	400	14⅛	13⅛	14⅛	13
16⅛	6⅛	..	Int Print Ink	120	15	15	15	..
69⅛	40	6	Int Pr Ink pf	20	41	40	40	..
42	25⅛	3	Int Salt	600	30⅛	30	30	..
54	42	3	Int Shoe	1400	45	44	45	44
51	18	..	Int Silver	400	26	24	26	..
38⅛	13⅛	1	Int Tel&Tel	28300	18⅛	16⅛	18	16⅛
21⅛	10	2	Interstate Dept S	100	13⅛	13⅛	13⅛	13
67⅛	55	7	Intersta DS xw	10	50⅛	50	50⅛	..
9⅛	2	..	Investors Equity	100	3⅛	3⅛	3⅛	3⅛
1⅛	⅛	..	Iowa Cent	20	1	1	1	..
31	15½	4	Island Crk Coal	100	20⅛	18⅛	20⅛	..
			—J—					
57⅛	20	4	Jewel Tea	100	32	32	32	..
80⅛	31	3	Johns Manville	5700	35⅛	34	35⅛	33
126	105	7	Johns Man pf	30	108⅛	108⅛	108⅛	..
123⅛	99	7	Jones & Laughlin	20	103⅛	103⅛	103⅛	..
			—K—					
45	8⅛	..	Kan C & South	1400	16⅛	15	16⅛	15
64	33⅜	4	Kan C & So pf	300	38	38	38	..
18	8	1	Kaufmann D St	700	10⅛	9⅛	10⅛	10
24⅞	8⅛	1	Kayser (J) & Co	3900	11⅛	10⅛	10⅛	10⅛
3⅛	⅛	..	Kelly-Springfield	2700	1⅛	1⅛	1⅛	1⅛
45	10	..	Kelly-Sp 6%	50	25	22⅛	25	..
26	5	..	Kelly-Sp 8%	300	12⅛	11	12⅛	10⅛
29⅛	3⅛	..	Kelsey Hayes Wh	400	5	5	5	..
15⅛	6	..	Kelvinator Corp	2100	8	7⅛	8	7⅛
60	20	6	Kendall Co pf	60	29	28	29	..
31½	10⅛	1	Kennecott Cop	21200	15⅛	14⅛	15⅛	14⅛
70	16	..	Kinney pf	110	20	20	20	..
29⅜	19	1.60	Kresge	2700	24	22⅛	23⅛	22⅛
6⅛	4⅛	..	Kresge Dept S	30	4⅛	4⅛	4⅛	4⅛
55	33⅛	1	Kress Co	100	36	36	36	..
27⅛	5⅛	1.61	Kreuger & Toll	27100	9⅛	8⅛	9⅛	8
35½	18	1	Kroger Groc & B	7700	22⅛	21⅛	22⅛	20⅛
			—L—					
[illegible]	[illegible]	..	Lee Rubber	500	[illegible]	[illegible]	[illegible]	..
[illegible]	[illegible]	..	Lehigh Val Coal	400	[illegible]	[illegible]	[illegible]	..
30	18	3	Lehigh V Coal pf	100	[illegible]	[illegible]	[illegible]	[illegible]
61	[illegible]	3	Lehigh Val RR	400	[illegible]	[illegible]	[illegible]	..
[illegible]	35	3	Lehman Corp	1200	[illegible]	[illegible]	[illegible]	..
[illegible]	7	..	Libby-Owens-F	100	[illegible]	[illegible]	[illegible]	[illegible]
[illegible]	15	2c	Lima Loco Wks	500	21	[illegible]	21	[illegible]
[illegible]	[illegible]	2*	Liquid Carbonic	600	[illegible]	[illegible]	[illegible]	..
[illegible]	[illegible]	3	Loew's Inc	10700	39	[illegible]	39	[illegible]
98	70	6½	Loews pf	100	77	77	77	..
[illegible]	[illegible]	..	Loft Inc	1100	[illegible]	4	[illegible]	[illegible]
[illegible]	[illegible]	2.60	Loose-Wiles Bisc	400	[illegible]	41	[illegible]	41
[illegible]	20	1	Louisville G&EA	1700	23	[illegible]	23	[illegible]
111	[illegible]	5	Louisville & N	200	[illegible]	41	[illegible]	[illegible]
[illegible]	[illegible]	..	Louisiana Oil R	100	[illegible]	[illegible]	[illegible]	..
19	[illegible]	..	Ludlum Steel	400	8	8	8	..
[illegible]	[illegible]	..	Ludlum Stl cv pf	400	[illegible]	[illegible]	[illegible]	[illegible]
			—M—					
36	17	2½	*McCall Corp	100	[illegible]	[illegible]	[illegible]	..
[illegible]	[illegible]	..	McCrory B	50	[illegible]	[illegible]	[illegible]	..
[illegible]	55	6	McCrory pf	10	70	70	70	..
[illegible]	12	1	McIntyre Porcu	1900	17	[illegible]	17	[illegible]
[illegible]	[illegible]	4	McKeesport Tin	2900	[illegible]	[illegible]	[illegible]	46
[illegible]	[illegible]	2	Mack Trucks	2700	[illegible]	[illegible]	[illegible]	..
[illegible]	83	3‡	Macy (RH) & Co	410	70	[illegible]	69	[illegible]
[illegible]	[illegible]	..	Madison Sq Gar	100	[illegible]	[illegible]	[illegible]	..
[illegible]	[illegible]	..	Mallison	200	[illegible]	[illegible]	[illegible]	..
61	37	7	Man Ely gtd	2	41	41	43	43
39	[illegible]	..	Man Ely mg	100	[illegible]	[illegible]	[illegible]	16
[illegible]	[illegible]	..	Maracaibo Oil	300	[illegible]	..	..	..
[illegible]	[illegible]	1.20	Marine Mid	900	[illegible]	15	[illegible]	15
22	[illegible]	..	Market St. Ry ppf	400	[illegible]	[illegible]	[illegible]	..
[illegible]	[illegible]	2	MarlinRockwell	200	[illegible]	[illegible]	[illegible]	[illegible]
[illegible]	[illegible]	2½	Marshall Field	700	[illegible]	[illegible]	17	16
[illegible]	[illegible]	..	Martin Parry	200	[illegible]	[illegible]	[illegible]	..
[illegible]	[illegible]	2	Mathieson Alkali	900	[illegible]	[illegible]	[illegible]	18
39	[illegible]	2½	May Dept Stores	400	[illegible]	[illegible]	[illegible]	..
[illegible]	[illegible]	..	Maytag	200	[illegible]	[illegible]	[illegible]	..
34	[illegible]	2	Melville Shoe	200	21	20	21	..
[illegible]	[illegible]	..	Miami Cop	700	[illegible]	[illegible]	[illegible]	[illegible]
[illegible]	[illegible]	..	MidCont Pet	1700	7	[illegible]	7	[illegible]
[illegible]	[illegible]	2	Midland Steel	200	[illegible]	11	[illegible]	[illegible]
94	[illegible]	8	Midland Stl pf	100	51	51	51	..
[illegible]	[illegible]	..	Min Moline	400	2	[illegible]	[illegible]	[illegible]
[illegible]	[illegible]	..	Mo Kan & Tex	4900	[illegible]	[illegible]	[illegible]	9
85	18	7	Mo K&T pf	1400	30	[illegible]	30	..
[illegible]	10	..	Mo Pacific	9600	[illegible]	15	[illegible]	[illegible]
107	24	5	Mo-Pacific pf	1900	[illegible]	39	41	38
[illegible]	9	..	Mohawk Carpet	100	[illegible]	[illegible]	[illegible]	10
29	[illegible]	1¼	Monsanto Chem	1400	21	[illegible]	21	..
[illegible]	[illegible]	..	Montgom Ward	28100	[illegible]	[illegible]	[illegible]	[illegible]
[illegible]	[illegible]	..	Mother Lode	300	[illegible]	[illegible]	[illegible]	..
[illegible]	[illegible]	..	Moto Met Gauge	100	[illegible]	[illegible]	[illegible]	..
[illegible]	15	2	Motor Products	600	23	21	23	20
[illegible]	[illegible]	1	Motor Wheel	600	[illegible]	[illegible]	[illegible]	[illegible]
[illegible]	[illegible]	..	Mullins Mfg	200	12	11	[illegible]	..
[illegible]	22	..	Mullins pf	140	[illegible]	[illegible]	[illegible]	..
[illegible]	[illegible]	2	Munsingwear	100	15	15	15	15
[illegible]	5	..	Murray Body	1400	[illegible]	[illegible]	[illegible]	[illegible]
			—N—					
[illegible]	[illegible]	3	*Nash Motors	4900	[illegible]	[illegible]	20	20
[illegible]	[illegible]	..	Nat Acme	100	[illegible]	[illegible]	[illegible]	[illegible]
10	[illegible]	..	Nat Bellas Hess	3400	[illegible]	3	[illegible]	[illegible]
[illegible]	[illegible]	2.80	Nat Biscuit	7400	[illegible]	[illegible]	[illegible]	[illegible]
[illegible]	135	7	Nat Biscuit pf	100	135	135	135	135
[illegible]	15	1½	Nat Cash Reg	6700	[illegible]	[illegible]	[illegible]	[illegible]
[illegible]	[illegible]	2.60	Nat Dairy Prod	10100	[illegible]	[illegible]	[illegible]	[illegible]
143	[illegible]	7	Nat Lead pf A	1200	135	[illegible]	[illegible]	..
[illegible]	[illegible]	1	Nat Pow & Lt	6700	[illegible]	[illegible]	[illegible]	[illegible]
58	[illegible]	2	Nat Steel	3700	[illegible]	[illegible]	[illegible]	[illegible]
[illegible]	18	..	Nat Surety	100	22	22	22	22
[illegible]	8	1	Nat Tea	300	11	11	11	..
[illegible]	[illegible]	..	Neisner Bros	200	[illegible]	[illegible]	[illegible]	..
[illegible]	5	.80	Nevada Cons Cop	4700	[illegible]	[illegible]	[illegible]	[illegible]
[illegible]	[illegible]	1	Newport Co	100	[illegible]	[illegible]	[illegible]	[illegible]
24	[illegible]	..	Newton Steel	100	5	5	5	[illegible]
25	7	..	NY Air Brake	100	[illegible]	[illegible]	[illegible]	..
[illegible]	[illegible]	4	NY Central	37400	[illegible]	[illegible]	63	[illegible]
[illegible]	[illegible]	..	NY Chi & StL	300	[illegible]	[illegible]	[illegible]	..
94	[illegible]	..	NY C & StL pf	100	[illegible]	[illegible]	[illegible]	..
[illegible]	2	..	NY Investors	100	[illegible]	[illegible]	[illegible]	[illegible]
[illegible]	[illegible]	4	NY NH & H	6400	[illegible]	[illegible]	[illegible]	[illegible]
[illegible]	80	7	NY NH & H pf	200	89	89	89	..
[illegible]	[illegible]	..	N Y Ship	100	[illegible]	[illegible]	[illegible]	[illegible]
[illegible]	[illegible]	..	NY Ont & W	200	[illegible]	10	[illegible]	[illegible]
2	[illegible]	..	NY Rys pf	200	[illegible]	[illegible]	[illegible]	..
118	[illegible]	7	NY Steam 7%	4000	[illegible]	[illegible]	[illegible]	105
[illegible]	87	6	NY Steam 6%	150	[illegible]	[illegible]	[illegible]	[illegible]
[illegible]	[illegible]	..	Noranda M	2700	[illegible]	[illegible]	[illegible]	[illegible]
[illegible]	[illegible]	..	Norfolk & South	100	3	3	3	..
217	112	10	Norfolk & West	400	141	140	140	..
[illegible]	80	4	Norfolk & W pf	30	80	80	80	..
[illegible]	20	10a	North American	36900	[illegible]	39	[illegible]	[illegible]
[illegible]	41	3	North Amer pf	800	[illegible]	[illegible]	[illegible]	[illegible]
11	[illegible]	..	No Am Aviation	1100	[illegible]	5	[illegible]	..
[illegible]	[illegible]	6	No Am Edison pf	1800	[illegible]	90	90	90
[illegible]	[illegible]	3	Northern Pacific	7400	[illegible]	[illegible]	[illegible]	[illegible]
[illegible]	[illegible]	3	Northwestern Tel	20	43	43	43	..
[illegible]	[illegible]	..	Norwalk Tire	100	[illegible]	[illegible]	[illegible]	..
15	8	..	Norwalk Tire pf	40	12	12	12	[illegible]
			—O—					
[illegible]	[illegible]	..	Ohio Oil	13100	[illegible]	[illegible]	[illegible]	[illegible]
[illegible]	1	..	Oliver Farm Eq	300	[illegible]	[illegible]	[illegible]	..
26	4	..	Oliver F E ppf	100	6	6	6	..
[illegible]	[illegible]	..	Omnibus	100	[illegible]	[illegible]	[illegible]	[illegible]
[illegible]	[illegible]	2½	Otis Elevator	3700	27	[illegible]	[illegible]	[illegible]
[illegible]	[illegible]	..	Otis Steel	900	[illegible]	[illegible]	[illegible]	[illegible]
[illegible]	15	8½	Otis Steel ppf	50	[illegible]	[illegible]	[illegible]	..
[illegible]	[illegible]	2	Owens Ill Glass	400	[illegible]	[illegible]	[illegible]	..
			—P—					
[illegible]	[illegible]	2	Pacific Gas & El	700	37	[illegible]	[illegible]	[illegible]
[illegible]	33	3*	Pacific Lighting	1200	[illegible]	40	41	40
[illegible]	[illegible]	..	Pacific Mills	100	11	11	11	..
[illegible]	[illegible]	7	Pacific Tel&Tel	30	[illegible]	[illegible]	[illegible]	..
[illegible]	4	.40	Packard Motor	[illegible]	[illegible]	5	[illegible]	[illegible]
[illegible]	[illegible]	.40	Pan-Am Pet B	200	[illegible]	22	[illegible]	..
[illegible]	[illegible]	..	Panhandle pf	10	[illegible]	[illegible]	[illegible]	..
[illegible]	[illegible]	[illegible]	Paramount Pub	16800	[illegible]	[illegible]	[illegible]	[illegible]
[illegible]	[illegible]	..	Park Utah	100	[illegible]	[illegible]	[illegible]	[illegible]
[illegible]	[illegible]	..	Pathe Exchange	400	[illegible]	[illegible]	[illegible]	[illegible]
[illegible]	[illegible]	..	Pathe Exch A	100	[illegible]	[illegible]	[illegible]	[illegible]
[illegible]	[illegible]	..	Patino Mines	100	[illegible]	7	7	..
[illegible]	2	..	Peerless Motor	100	[illegible]	[illegible]	[illegible]	[illegible]
[illegible]	23	1	Penick & Ford	300	[illegible]	26	[illegible]	[illegible]
[illegible]	21	2.40	Penney (JC)	3700	[illegible]	[illegible]	[illegible]	[illegible]
64	[illegible]	2	Pennsylvania RR	14100	[illegible]	[illegible]	[illegible]	[illegible]
250	129	8	Peoples GasL&C	1512	151	149	151	149
60	15	..	Pere Marq pf	20	19	19	19	[illegible]
[illegible]	20	..	Pere Marq ppf	10	27	[illegible]	[illegible]	..
[illegible]	[illegible]	..	Petroleum	1200	[illegible]	5	[illegible]	..
[illegible]	[illegible]	1	Phelps Dodge	2300	[illegible]	[illegible]	[illegible]	[illegible]
[illegible]	[illegible]	..	Phila & Reading	200	5	[illegible]	5	[illegible]
[illegible]	[illegible]	..	Phillips Pet	4500	[illegible]	6	[illegible]	[illegible]
[illegible]	[illegible]	..	Pierce Oil pf	100	[illegible]	[illegible]	[illegible]	..
[illegible]	[illegible]	..	Pierce Pet	300	[illegible]	[illegible]	[illegible]	[illegible]
37	[illegible]	2¶	Pillsbury Flour	100	24	[illegible]	24	22
[illegible]	[illegible]	3.14	Pirelli Co Italy	100	[illegible]	[illegible]	[illegible]	28
[illegible]	8	..	Pitts Coal	500	[illegible]	[illegible]	[illegible]	[illegible]
3	[illegible]	..	Pitts Terminal	400	[illegible]	[illegible]	[illegible]	[illegible]
[illegible]	8	..	Postal Tel pf	1400	[illegible]	[illegible]	[illegible]	..
[illegible]	[illegible]	..	Prairie Oil&Gas	1300	[illegible]	[illegible]	[illegible]	[illegible]
[illegible]	[illegible]	..	Prairie Pipe Line	700	[illegible]	[illegible]	[illegible]	9
[illegible]	[illegible]	..	Pressed Steel Car	1000	[illegible]	[illegible]	[illegible]	..
[illegible]	[illegible]	2.40	Procter&Gam	4800	[illegible]	[illegible]	48	[illegible]
[illegible]	107	5	Procter&G pf	20	110	110	110	..
3	[illegible]	..	Prod&Refiners	100	[illegible]	[illegible]	[illegible]	[illegible]
[illegible]	[illegible]	3.40	Public Service	7800	[illegible]	[illegible]	65	62
[illegible]	90	5	Pub Serv 5%	700	90	89	89	[illegible]
[illegible]	97	6	Pub Serv 6%	100	[illegible]	[illegible]	[illegible]	[illegible]
[illegible]	[illegible]	6	Pub Serv E&G	100	[illegible]	[illegible]	[illegible]	[illegible]
[illegible]	22	3	Pullman	2900	30	[illegible]	[illegible]	[illegible]
[illegible]	5	..	Pure Oil	800	6	[illegible]	[illegible]	[illegible]
			—R—					
[illegible]	[illegible]	3	Purity Bakeries	3400	16⅜	14⅝	15⅝	15½
[illegible]	[illegible]	..	Radio Corp Amer	30700	14¾	13⅛	14¼	13⅞
[illegible]	[illegible]	3.50	Radio pf A	200	44⅜	44⅜	44⅜	44⅜
[illegible]	[illegible]	5	Radio pf B	3400	33⅜	31⅞	33	31
[illegible]	[illegible]	..	Radio-Keith-O	14000	9⅛	8⅝	9⅛	8⅝
[illegible]	[illegible]	4	RR Securities	10	23	23	23	..
[illegible]	[illegible]	1.60	Raybestos Man	400	13	13	13	13¼
[illegible]	[illegible]	..	Real Silk Hosiery	400	3⅜	3¼	3⅜	3⅜
[illegible]	[illegible]	..	Remington Rand	400	4⅞	4⅛	4⅞	4⅛
[illegible]	[illegible]	.40	Reo Motors	400	4⅛	4⅛	4⅛	4⅛
[illegible]	[illegible]	..	Republic I&S	5300	7⅞	7	7⅞	6⅞
[illegible]	15	..	Repub I&S pf	200	17½	17	17½	16¼
[illegible]	[illegible]	..	Revere Cop&Br	100	6	6	6	..
[illegible]	7	1.43	Reynolds Metal	200	10	10	10	..
[illegible]	[illegible]	..	Richfield Oil	200	1	1	1	..
[illegible]	[illegible]	..	Rio Grande Oil	1700	4	3⅞	4	3⅞
26	9	2.20	Rossia Ins Co Am	600	13⅛	12⅝	13⅛	12⅝
[illegible]	13½	2.28	Royal Dutch	1500	20⅜	19⅜	20⅜	19⅛
			—S—					
[illegible]	[illegible]	5	Safeway Stores	4400	52½	49⅞	52⅜	49⅞
[illegible]	[illegible]	7	Safeway S 7%	10	90½	89⅞	89⅞	..
[illegible]	[illegible]	1	St Joseph Lead	400	12⅞	12	12	12⅛
[illegible]	[illegible]	..	StL & SF	2300	11⅛	10⅛	11⅛	10⅛
[illegible]	[illegible]	6	StL & SF pf	2200	16	14⅛	15⅛	15
[illegible]	7	..	StL Sou'western	200	15	12⅛	15	..
[illegible]	[illegible]	..	Seaboard Air L	300	½	⅜	½	⅜
[illegible]	[illegible]	..	Seaboard A L pf	100	⅜	⅜	⅜	..
[illegible]	[illegible]	..	Seaboard Oil	900	9⅛	8⅛	9	8
[illegible]	31	2½‡	Sears Roebuck	12500	42⅛	39⅛	41⅛	39
[illegible]	[illegible]	..	Second Nat Inv	100	2⅛	2⅛	2⅛	..
[illegible]	[illegible]	..	Seneca Cop	100	[illegible]	[illegible]	[illegible]	[illegible]
[illegible]	[illegible]	..	Servel Inc	5800	5⅜	5⅛	5⅜	5½
27½	11	1¶	Shattuck (FG)	1200	14⅛	14⅛	14⅛	14
[illegible]	[illegible]	..	Shell Union Oil	400	4½	4⅛	4½	4⅛
[illegible]	[illegible]	..	Shel Un Oil pf	200	30	29	29	28
[illegible]	[illegible]	..	Shubert Theater	700	1⅛	1	1⅛	2
[illegible]	[illegible]	..	Simmons	2700	12⅛	10⅛	12	10⅛
11	[illegible]	..	Simms Petroleum	800	6	5⅜	6	..
[illegible]	[illegible]	..	Sinclair	12800	7⅛	6⅝	7⅛	6⅝
[illegible]	[illegible]	..	Skelly Oil	500	4⅛	4⅛	4⅛	4⅛
[illegible]	[illegible]	..	Snider Packing	400	1⅛	1⅛	1⅛	..
21	12½	1.60	Socony Vac	7800	14⅛	14⅛	14⅛	14
95	[illegible]	5.50	Solvay Am pf ww	100	52	52	52	..
[illegible]	[illegible]	2	*So Calif Edison	1600	36	34⅝	35⅛	35
5	2⅛	..	So Dairies B	100	3	3	3	..
109½	45	6	Southern Pacific	6200	58	56	58⅛	55¼
17⅛	7	..	So P Rico Sugar	900	10⅛	9⅛	10⅛	9⅛
[illegible]	14⅛	4	Southern Ry	5300	21¼	19	19⅛	19⅛
13⅛	3⅛	1	Sparks Withing	600	5	5	5	..
[illegible]	[illegible]	1.20	Stand Brands	8700	15½	15⅛	15⅜	15⅛
[illegible]	[illegible]	3.50	Stand Gas & El	7100	41⅛	38⅛	41⅛	37⅞
[illegible]	[illegible]	4	Stand G&E pf	100	48	48	47	48
[illegible]	[illegible]	7	Stand G&E 7%	100	80	80	80	..
[illegible]	[illegible]	2.50‡	Stand Oil Calif	5600	33⅛	31⅛	33⅛	32
106	[illegible]	5	Stand Oil Ex pf	100	95	95	95	95
[illegible]	[illegible]	..	Stand Oil Kan	200	10	10	10	..
[illegible]	[illegible]	1¶	Stand Oil NJ	10600	33⅛	32⅛	33⅛	32⅛
21⅛	[illegible]	..	Stewart Warner	1300	7⅛	7⅛	7⅛	7⅛
[illegible]	[illegible]	3	Stone & Webster	5100	20⅛	18⅛	20	17⅛
26	9	1.20	Studebaker	700	12⅛	11⅛	12⅛	12
[illegible]	[illegible]	7	Studebaker pf	10	100	100	100	..
[illegible]	[illegible]	1‡	Sun Oil	100	32⅛	32⅛	32⅛	..
[illegible]	[illegible]	6	Sun Oil pf	200	90	90	90	..
[illegible]	19	2½	Superheater	100	23	22⅛	22	..
[illegible]	[illegible]	..	Superior Steel	400	6⅛	6⅛	6⅛	..
2⅛	[illegible]	..	Symington	300	[illegible]	[illegible]	[illegible]	..
1⅛	1	..	Symington A	200	1⅛	1⅛	1⅛	..
			—T—					
38¾	15	2	Texas Co	1600	19⅞	18¾	19⅞	18½
55⅛	30¾	3	Texas Gulf Sul	5700	28	27⅛	27⅞	26⅞
[illegible]	[illegible]	..	Texas & Pac Coal	100	3⅛	3⅛	3⅛	3⅛
17⅜	[illegible]	..	Texas & P Land	2900	7¾	7	7	6⅞
18	[illegible]	1.20	Thompson Prod	100	9⅛	9⅛	9⅛	9
9	[illegible]	..	Tide Water Asso	1500	4⅞	4	4	3⅞
68	30½	6	Tide Wat Asso pf	400	37	36¾	37	37
12	4	..	Timken-Detroit	100	5⅞	5⅞	5⅞	5¾
58	19½	3	Timken Roller	1000	25⅞	24¾	25⅝	24⅞
18	3½	..	Transamerica	3500	4⅝	4⅛	4⅝	4⅛
11¼	2	..	Tri Continental	1300	5	4⅝	4⅝	4⅝
94¼	51	6	Tri Cont pf	500	62⅛	60	62⅛	..
[illegible]	24¼	2.50	Trico Products	300	30⅛	30⅜	30⅛	..
[illegible]	[illegible]	..	Twin City R T	100	4⅛	4⅛	4⅛	..
[illegible]	19½	7	Twin City RT pf	20	20	20	20	20
			—U—					
21½	3⅛	..	Ulen & Co	200	4⅛	3⅞	3⅞	3⅛
[illegible]	[illegible]	4	Underwd El Fish	1000	34⅞	33	34⅞	32⅞
[illegible]	27½	2.60	Union Carbide	13600	37⅞	36	36⅞	35
[illegible]	11⅛	2	Union Oil Calif	1800	16⅛	15⅜	16	15¾
[illegible]	[illegible]	10	Union Pacific	3900	121⅛	116⅛	119⅛	115
[illegible]	[illegible]	4	Union Pacific pf	300	73	73	73	..
[illegible]	[illegible]	..	United Air & Tr	29600	17⅝	16¼	17½	16
[illegible]	40	2	United A&T pf	200	45	44	45	43
[illegible]	[illegible]	..	United Am Bosch	100	6⅝	6⅝	6⅝	..
[illegible]	24	2	United Biscuit	900	26	25½	26	25⅛
[illegible]	[illegible]	..	United Carbon	4300	18	16⅜	18	16
[illegible]	10⅛	.75	United Corp	46800	15	14	14⅞	14
[illegible]	[illegible]	3	United Corp pf	2900	40⅝	39⅞	40⅝	40
[illegible]	[illegible]	4	United Fruit	1400	55	53	55	53
[illegible]	[illegible]	1.20	United Gas Imp	8400	23⅞	23	23⅞	22⅞
[illegible]	[illegible]	5	United G I pf	500	97⅞	97⅛	97⅛	97⅞
[illegible]	[illegible]	2	United Piece Dye	2000	16	15½	16	..
[illegible]	[illegible]	..	US Express	300	⅛	⅛	⅛	..
[illegible]	[illegible]	..	US & For Sec	100	3⅜	3⅜	3⅜	..
50	[illegible]	1.60	US Gypsum	400	37½	36⅞	37½	..
[illegible]	[illegible]	..	US Hoffman M	300	4⅛	4	4	..
[illegible]	[illegible]	..	US Indus Alco	900	26⅛	24½	26	24
[illegible]	[illegible]	..	US Leather	300	4	3⅞	4	3⅞
[illegible]	[illegible]	..	US Leather A	500	6	5⅞	5⅞	5½
27⅛	11	2	US Pipe & Fdry	1800	16	14	16	14⅞
[illegible]	9	1	US Realty	1800	12½	12	12½	12
[illegible]	[illegible]	..	US Rubber	2400	8⅛	7⅛	7⅞	7⅛
[illegible]	[illegible]	..	US Rubber 1pf	600	16	13⅞	15⅞	..
[illegible]	[illegible]	1	US Smelt R & M	900	18	17⅜	18	17⅞
152⅛	[illegible]	4	US Steel	82700	72⅝	69⅞	72	69⅝
150	114	7	US Steel pf	800	123½	122⅞	122⅞	123
4	[illegible]	..	Univ Pipe & Rad	200	1	1	1	1
31	8	2	Utilities P&Lt A	3800	13⅛	12	13	12
			—V—					
2	½	..	Vadsco Sales	300	⅞	½	½	⅝
78⅞	13¼	..	Vanadium	6800	20⅛	18⅞	20⅛	18⅞
60	22	..	Van Raalte pf	10	39	39	39	..
109	88	6	Va El & Pow pf	10	95⅞	95⅞	95⅞	..
71⅞	33	4	Vulcan Detin	30	39⅞	38½	39	37
			—W—					
26	5½	..	Wabash RR	3100	9	8¼	8⅞	8¼
51	10	..	Wabash pf A	300	16	15	16	..
27⅞	17⅞	1.50	Walderf System	200	20	19⅞	20	19⅞
15	3⅛	..	Walworth	100	4⅛	4⅛	4⅛	..
20⅜	4⅝	..	Warner Bros A	9800	7⅝	7⅜	7⅝	7¼
46⅝	5	..	Warren Bros	900	7⅛	7	7⅛	7
32	13½	2	Warren F & P	300	18	17	18	..
26¼	13¼	2	Wesson Oil	400	15⅜	15⅜	15⅜	15¼
57⅜	44¼	4	Wesson Oil pf	300	48	47½	48	..
103	61	6	W Penn El pf	30	79⅞	79	79⅞	75
112	65	7	W Penn El 7%	50	82	80	82	80
113½	90	6	W Penn Pw 6%	20	100⅛	100⅛	100⅛	100⅛
120	110½	7	W Penn Pw 7%	10	111	111	111	..
12½	4	..	Westn Dairy P B	100	4⅛	4⅛	4⅛	..
19⅝	5⅜	..	Westn Maryland	6900	10⅛	9⅛	10⅛	9⅛
20	5½	..	Westn Md 2pf	500	10⅛	9½	10⅛	..
14⅞	3¼	..	Westn Pacific	400	4⅛	4⅛	4⅛	..
31⅞	6½	..	Westn Pac pf	200	11⅛	11⅛	11⅛	8⅛
150⅞	83⅛	8	Westn Union	4100	90⅛	87	89	86⅛
36⅛	16	2	Westing Air Br	400	19⅜	19	19⅜	..
107⅞	39⅛	2½	Westing Elec	4700	50⅜	47⅞	49⅞	46⅞
119⅛	75⅛	2½	Westing El pf	40	87⅞	86⅞	87⅞	..
40	8⅛	3	Westvaco Chlor	2600	14⅛	12	13⅞	12
26⅞	7⅞	..	Whit oMotor	1000	11⅛	11	11⅛	11
47⅞	22⅛	4	White Rock	300	30⅛	30⅛	30⅛	..
5	1⅛	..	White Sew M	100	2⅛	2⅛	2⅛	2⅛
8	2⅛	..	Willys-Overland	200	2⅝	2⅝	2⅝	2⅛
51⅛	18	..	Wilson & C pf	100	20⅛	20⅛	20⅛	..
72⅞	42½	2.40	Woolworth	24500	55⅛	54⅛	55⅛	54
106⅞	20	..	Worthgton Pump	3800	28⅛	26⅛	28⅛	26
80⅞	50⅛	4	Wrigley	900	61⅛	60⅛	61⅛	60
			—Y—					
30	13¼	2	Yale & Towne	100	14	14	14	14
15⅞	3⅞	..	Yellow Truck	3600	5⅞	5⅛	5⅝	5⅛
78	14	..	Youngstown	300	24	23	24	..
			—Z—					
5¾	1	..	Zenith Radio	300	1⅝	1½	1⅝	..

*Ex-dividend. †Ex-rights. ‡Ex-stock dividend. ‖Exclusive of stock dividend. ¶Exclusive of extras. aPayable in stock. bPayable in cash or stock. cPayable in scrip. dPaid in 1931. eLast payment.

Australian Wool Prices Better Than Expected

Special to The Christian Science Monitor

SYDNEY, N. S. W.—Although the new season's wool sales, which opened here recently, fell short of expectations, experts believe that there will be improvement.

According to the Sydney Morning Herald, the fall in values shown by the biddings was less than had been anticipated. Prices still remained on a par with those realized last October, although the exchange rate is far more favorable to Australia than it was then.

The financial crisis in Europe, the paper says, has lessened the purchasing power of some of Australia's best buyers, while the exceptionally good season for feed has increased the flocks and the wool clip. On the whole Australia may count itself fortunate that the decline was not more pronounced.

The Sydney Daily Telegraph points out that since there is increased wool production this year in most states of from 10 to 27 per cent, if the average price is no better than that of last year, there should be a substantial increase in the nation's wool check.

CANADIAN DOLLAR HOLDS AS DOMINION BANS GOLD EXPORTS

NEW YORK, Oct. 20 (AP)—The Canadian dollar was little affected today by the announcement of the suspension of gold exports from Canada, save for purposes of meeting obligations of the Dominion payable in gold.

While this amounts to a suspension of the free gold standard in Canada, and is similar to the action taken in England, bankers said that it did not change the situation recently prevailing, for Canadian banks had been contriving to prevent any large movement of the yellow metal, despite the large discount at which the Canadian dollar has been quoted in New York.

That currency sagged ⅜ of a cent to 88½ cents today, then strengthened to recover most of its loss.

BOSTON STOCKS

Closing Prices

Sales	Stock	High	Low	Last Oct. 20	Last Oct. 19
115	Am & Cont	7	6½	7	4⅛
109	Am Found	1⅜	1⅜	1⅜	1⅜
50	Am Pneu	1¼	1	1¼	1
310	Am Pneu pf	2⅞	2⅞	2⅞	2⅞
1210	Am T&T	140⅜	136⅜	140⅜	135
100	Amoskeag	4⅜	4⅜	4K	..
100	Andes Pet	.06	.06	.06	..
90	Big Sanf	28	28	28	..
105	Bos El	84⅜	84⅜	84⅜	84⅜
35	Bos & Alb	161	160	160	..
5	Brown pf	16	16	16	..
5	Cal & Hec	5	5	5	..
15	Con Range	3⅝	3⅝	3⅝	3⅝
400	East [illegible]	12	11	12	..
10	East [illegible] Inf	90½	90½	90½	90⅞
[illegible]	E G&Fuel	13	12	13	..
[illegible]	E G&F pf	79	78	78	79
42	Edison Elec	219½	213	219½	212
20	Em Asso	11	11	11	..
45	First Nat S	52½	51⅞	52½	50⅞
115	Gen Capital	25	24½	25	..
100	Gen Elec Sp	11⅜	11⅜	11⅜	..
[illegible]	Island Crk	18	18	18	..
20	La Salle	.35	.35	.35	..
665	Mass Util	3	2⅞	3	2⅞
30	Morgenthal	63⅞	63⅛	63⅛	63
213	Mohawk	16	15⅜	16	..
90	Nash	20⅜	19⅛	20⅜	..
100	Nat Leather	.30	.30	.30	..
[illegible]	Nat Ser	1⅛	1⅛	1⅛	1⅛
[illegible]	NE T&T	120½	119	120	118
[illegible]	[illegible]	7⅜	7⅜	7⅜	..
3690	No Butte	.07	.06	.07	.07
5	Old Colony	114	114	114	118
199	Pac Mills	11¾	11	11¾	..
[illegible]	Pocahontas	9⅞	9⅞	9⅞	..
440	Quincy Min	3	2⅞	3	2⅞
[illegible]	St Mary Ld	3⅛	3⅛	3⅛	..
170	Shawmut	9⅞	9⅛	9⅞	..
761	Stone Web	20⅞	18⅞	19⅞	17⅛
[illegible]	Swift & Co	23⅞	23	23⅞	23
50	Torrington	34	34	34	33⅜
75	Uni Found	3⅛	3⅛	3⅛	..
190	Uni Shoe	47	45⅞	47	45
9	Uni Shoe pf	31⅞	31⅞	31⅞	31⅞
90	Uni Gas	3⅞	3½	3⅞	3⅜
300	Utah Met	.31	.31	.31	..
175	War Bros	7⅞	7⅛	7⅞	7

*Ex-dividend.

BONDS

$1000 NE Tel 5s	100⅛	100⅛	100⅛	..

Good Undertone Manifested By London Market

LONDON, Oct. 20 (AP)—Optimism over the outcome of the general election next week and better news of the Manchurian controversy were responsible today for a good tone on the stock exchange and a general improvement in gilt-edge offerings, which rose from one-half point to a point.

Industrials and oils were firm. Brazil bonds two to five higher on the announcement that interest payments would be made. Transatlantic were more firm; Hydro was quoted at 14; Nickel 12, Traction 15; Radio 17¼.

Foreign exchanges favored London. The dollar was quoted at 3.91¼ and the franc at 99.50. Montreal exchange was at 4.47, compared with 4.37 yesterday. The improvement was credited to yesterday's prohibition on gold shipments from Canada.

PETROLEUM TRADE WATCHING FOR RISE IN GASOLINE PRICE

SAN FRANCISCO, Oct. 20—Practically all coast marketers of petroleum products and buyers of oil are watching Standard Oil Company of California for some sign of its forward buying policy. It is thought an advance will be made by Standard as the largest buyer and refiner.

Whether a parallel effort will be made again to mark up gasoline prices is not so clear. Earlier in the year it was the projected policy of major companies to advance crude and gasoline simultaneously, but conditions affecting such a policy have changed.

Conferences by executives of major companies are taken to have been on the general situation which supports the price structure, although it is much less probable that prices themselves were discussed.

INCREASED ACTIVITY IN HARDWARE MARKET

Responding to more favorable seasonal influences, trade activity in most of the principal hardware markets increased moderately during the last week, Hardware Age says in its weekly market summary. Further improvement is anticipated with the first protracted spell of cold weather.

October wholesale hardware sales compare quite favorably with the like period of a year ago on a tonnage basis, although price declines during the last 12 months have caused a disparity of approximately 15 per cent to be reflected in the dollar value of goods sold.

Shelf and staple hardware lines are in improved demand.

Some holiday lines have begun to move, but the majority of Christmas orders have not yet been placed. Housefurnishings and painting materials are in excellent demand.

The price structure has recently assumed a more stable character, and fewer price concessions are being granted. No major price declines appear likely in the near future. In contrast, firmer trends are apparent on some products.

The credit situation has an unchanged status. Collections retain a fair average.

TELAUTOGRAPH PROFIT RISES

Telautograph Corporation for the September quarter had net profit of $92,391, equal to 40 cents a share, compared with $80,082, or 39 cents a share, in the corresponding quarter of 1930.

Dome Mines, Ltd., for the quarter ended Sept. 30 reported profit of $434,098 before depreciation and depletion, against loss of $33,430 in the like quarter of 1930.

MARKETS AT A GLANCE

By the Associated Press

NEW YORK

Stocks: Strong; rails and utilities lead upturn.

Bonds: Strong; all groups rise.

Curb: Strong; utilities lead rise.

Foreign Exchanges: Firm; sterling strong.

Cotton: Barely steady; hedge selling.

Sugar: Easy; increased spot offerings.

CHICAGO

Wheat: Easy; predictions rain southwest, favorable European, crop summary.

Corn: Easy; increased contract stocks, larger receipts.

Cattle: Steady to higher.

Hogs: Lower.

FOREIGN

LONDON, Oct. 20 (AP)—Stocks firm; British funds, oils and industries advance; afternoon dealings featured by sharp rally in Japanese bonds on reassuring Manchurian reports. Sterling strong, touching $3.93¾.

Paris: Bourse opened strong. A general tone of optimism encouraged buying in which rentes and industrials were leaders. Closed firm.

Berlin: Boerse closed.

BANK RAISES RATE ON THRIFT ACCOUNTS

NEW YORK, Oct. 20 (AP)—The National City Bank of New York today announced that, effective Nov. 1, the rate of 3 per cent annually on compound interest accounts will be restored.

In the recent movement of lower rates on thrift accounts by New York banks resulting from easier money market rates, the National City Bank reduced its rate from 3 to 2 per cent, effective Sept. 1.

The increase announced today is the first upward revision of interest rates on savings accounts in banks since money rates started the upward movement following increases in the New York Federal Reserve rediscount rate.

NEW YORK COTTON

(Reported by Clark, Childs & Co., Boston)

	Open	High	Low	Last	Net Chg
October	6.62	6.71	6.40	6.49	—10
December	6.71	6.85	6.56	6.60	—09
January	6.81	6.94	6.68	6.71	—09
March	7.02	7.13	6.88	6.90	—12
May	7.21	7.33	7.06	7.07	—12
July	7.40	7.50	7.25	7.27	—12

Spots 6.65, down 10 points. Tone at close barely steady.

Chicago Cotton

	Open	High	Low	Last	Net Chg
October	6.52	6.52	6.52	6.52	—16
December	6.78	6.90	6.64	6.65	—16
January	6.87	6.99	6.78	6.78	—13
March	7.06	7.15	6.93	6.93	—17
May	7.26	7.26	7.13	7.13	—15
July	7.47	7.58	7.35	7.35	—14

Tone at close barely steady.

New Orleans Cotton

	Open	High	Low	Last	Net Chg
October	6.60	6.66	6.45	6.45	—13
December	6.69	6.83	6.56	6.57	—10
January	6.76	6.93	6.67	6.69	—13
March	6.96	7.10	6.85	6.85	—15
May	7.16	7.30	7.06	7.05	—14
July	7.37	7.49	7.23	7.24	—16

Tone at close barely steady.

Liverpool Cotton

	Open	High	Low	Last	Net Chg
October	4.59	4.61	4.55	4.62	+.11
December	4.51	4.55	4.51	4.55	+.14
January	4.54	4.56	4.48	4.56	+.10
March	4.60	4.64	4.55	4.64	+.11
May	4.66	4.71	4.62	4.71	+.15
July	4.72	4.77	4.68	4.77	+.15

Spots 4.94, up 11 points. Tone at close firm. Sales 4000.

Wool Top Futures

	Open	Last	Net chg.
October	67.00	67.00	—2.00
November	[illegible]	[illegible]	[illegible]
December	67.00	67.00	—1.50
January	67.00	67.00	—1.50
February	[illegible]	[illegible]	[illegible]
March	[illegible]	[illegible]	[illegible]
April	[illegible]	[illegible]	[illegible]

All bid prices. Tone at close quiet.

Lancashire And Yorkshire Cotton Mills Are Rushed

MANCHESTER, Eng., Oct. 20 (AP)—Increased activity is reported in many Lancaster and Yorkshire cotton mills as a result of an influx of orders since the gold standard was suspended.

Mills in which the spindles had long been silent are now humming with activity executing rush orders, while the near-by Yorkshire district cotton doubling mills are working overtime.

One large mill at Rochdale has started a night shift to fill its orders, and at Haslingden another cotton mill will operate on a 55-hour week instead of the usual 48 hours.

Trade union officials have objected to the overtime work, but the workers are said generally to be glad to earn the extra money.

The sudden business pickup is attributed to suspension of the gold standard, inasmuch as the drop in the value of the pound sterling against other world currencies amounts virtually to a reduction in the price of manufactured goods, making England a good country in which to buy.

CHIVERS REPORTS SUCCESSFUL YEAR

Special from Monitor Bureau

LONDON — A successful year's trading in the face of many adverse factors is reported by the directors of Chivers & Sons, Ltd., in their report for the year ended May 31.

The dividend on ordinary shares (privately held) is maintained at 5 per cent as in the previous year. The company's assets exceed £1,500,000 as shown by published accounts.

Chivers & Sons, who have been manufacturing canned English fruits for more than 35 years, have recently extended their facilities at Histon and Montrose factories, and have equipped an extensive factory for canning vegetables at Huntingdon.

COTTON REACTS FROM RISE

NEW YORK, Oct. 20 (AP)—A further advance of about 12 to 17 points in cotton today was followed by reactions. December sold up to 6.85 on the early demand, making a recovery of 238 points from the low records of early this month, which seemed sufficient to cause rather a reactionary sentiment. This was reflected by considerable realizing or liquidation and while offerings were absorbed by trade buying and covering on scale-down orders, prices worked off to about or a share under yesterday's closing quotations.

GREATER OIL PRODUCTION

TULSA, Okla., Oct. 20 (AP)—A 100 per cent increase in production from Oklahoma wells as a result of the reopening of the flush fields was largely responsible for a gain last week of 273,356 barrels in the daily average production of the United States, the Oil and Gas Journal reports. Oklahoma production averaged 586,215 barrels daily, while the preceding week the daily average was 291,135 barrels.

CHESAPEAKE & OHIO

CLEVELAND, Oct. 20—Chesapeake & Ohio Railway reports for September surplus after taxes, charges and sinking fund appropriations of $3,318,193, compared with surplus of $3,775,013 in September last year. Net income for the nine months ended Sept. 30 was $21,122,943 after above deductions, compared with $25,974,190 in the like period of 1930.

SHAWMUT BANK INVESTMENT TRUST

Shawmut Bank Investment Trust on Aug. 31, last, had investments with a market value of $5,754,026, compared with a cost of $7,022,530. Of total investments at market value, more than 40 per cent was represented by railroad, public utility and industrial common stocks. The market value of this group was $2,237,000, compared with cost of $3,188,723.

YOUNGSTOWN OPERATIONS LOWER

YOUNGSTOWN, Ohio, Oct. 20—Steel operations in this district this coming week will average 23 per cent of capacity, compared with 26 per cent a week earlier. Republic Steel Corporation operations will average 22 per cent, a decline of 3 per cent.

New York Bank Stocks

	Bid	Asked		Bid	Asked
America	39½	41½	Industrial	105	115
Bk Yorkt'n	35	45	Lafayette	11	14
Chase	49¾	51¾	Liberty	11½	14½
Chat Phnx.	32	34	Manhattan	[illegible]	48
City	63½	65½	Merchants	73	87
Columbus	150	170	People's	300	350
Commercial	173	181	Penn Ex	18	28
Fifth Av	1800	2000	Public	29¼	31¼
First, N Y	2375	2475	Textile	40	43
Flatbush	..	80	Trade Bank	..	100
Grace	400	600	Yorkville	56	65
Harriman	1400	1500			

TRUST COMPANIES

	Bid	Asked		Bid	Asked
Am Ex	150	180	Fulton	260	300
Banca C I	201	209	Guaranty	324	329
Banco di S	22	24	Irving	24¾	25¾
Bk NY&T	400	420	Kings Co	2400	2600
Bronx	21	25	Law Tle&G	130	138
Brooklyn	248	258	M'facturers	39½	41½
Cn Hanover	170	174	New York	103	106
County	23	25	Title Guar	81½	84½
Corn Exchg	78	81	Unit States	1850	1950
Empire	34	36	West T&T	1000	1100

CHICAGO BANK STOCKS

	Bid	Asked		Bid	Asked
Cent Rep	134	138	Harris Tr&S	380	390
Chi Bk com	30	31½	Northern	385	395
Cont Ill	193	196	Peoples Tr	240	250
First Nat	325	330	Straus Nat	155	160

BOSTON BANK STOCKS

	Bid	Asked		Bid	Asked
First Natnl	48½	50½	Merchants N	440	455
Nat Shawm't	34	36	Second Natl	114	118
Atl National	38	41	Webstr&Atls	195	205
State St Tr	300	..			

DIVIDENDS

Loew's, Inc., declared the regular quarterly dividend of $1.62½ on the $6.50 cumulative preferred, payable Nov. 14 to stock of record Oct. 31.

Electric Power Associates declared the regular quarterly dividends of 25 cents each on the class A and common, both payable Nov. 2 to stock of record Oct. 20.

Carman & Co., Inc., declared the regular quarterly dividend of 50 cents on the class A, payable Dec. 1 to stock of record Nov. 16.

Detroit Motor Bus Company declared a dividend of 15 cents, payable Nov. 16 to stock of record Oct. 31—Similar dividends were paid in the two preceding quarters.

Apex Electrical Manufacturing Company of Cleveland, declared a dividend of 25 cents on the common, payable Nov. 15 to stock of record Oct. 31. A year ago a dividend of 75 cents was paid on the common.

Connecticut Railway & Lighting Company declared the regular quarterly dividend of $1.12½ on the common, payable Nov. 14 to stock of record Oct. 31.

NATIONAL INVESTORS CORP.

Assets of National Investors Corporation as of Sept. 30, 1931, totaled $6,113,411 of which investments in stocks and purchase warrants of affiliated companies at cost accounted for $4,745,474. Market value of stocks of affiliated investment companies as of Sept. 30, 1931, was $471,945 (the purchase warrants are not listed and the market value is not available). Other investments at cost were $516,974, the market value of which was $193,235. The company held 75,500 shares of its own stock carried at cost of $375,000.

MASSACHUSETTS INVESTORS TRUST

Trustees of Massachusetts Investors Trust report 869,611 shares of beneficial interest outstanding on Sept. 30, 1931 compared with 407,097 shares a year previous. Market value of assets on Sept. 30 was $12,355,713 (including $192,917 cash) compared with a cost of $23,154,186.

COTTON CLOTH MARKET HOLDS LIVELIER PACE

Pickup of Two Weeks Ago Sustained—Firmer Tone to Prices

Special to The Christian Science Monitor

NEW BEDFORD, Mass., Oct. 20—The coarse goods division of the primary cotton cloth market has continued for the last several days the accelerated pace begun a week and a half ago.

The two outstanding sections were the print cloths and the carded broadcloths. Early in the week a number of large orders for print cloths were placed at low prices recently established, with deliveries running into the first quarter of 1932.

This is the first time in several weeks that buyers have exhibited any desire to assume contracts for forward delivery.

In addition to the forward delivery business there were a large number of smaller orders for spot and near-by delivery. In a number of print-cloth styles spot goods are very scarce. Premiums were paid on such goods whenever they were available. It is estimated that during the last 10 days more than 50,000,000 yards of print cloths alone were sold.

The report of the Association of Cotton Textile Merchants of New York on the business of September, which was published early in the week, was a strong factor in the optimistic feeling which prevailed in the market and was much better than generally expected.

Western wholesale buyers recently visiting New York report they expect the largest cotton goods trade in history during the fall and winter season. One of the largest department stores in New York City reports its business for the first nine months of this year ahead of all records in the volume of goods sold.

Best Week This Fall

These facts encouraged a lively market which was reported as the best for this fall season. Nevertheless it is pointed out that September of this year was not equal to the like month last year, and much buying is yet to be done. Merchants therefore expect this relatively heavy buying to continue for some time.

After the middle of last week mills declined further business at the minimum prices and buyers hesitated for a time, but at the close the new prices were generally established. The 38½-inch 64x60s sold in large volume at 3⅝c but later in more moderate volume at 3¾c.

The 39-inch 80x80s were a close second in volume and sold at 5¼c for spot and 5⅛c for future delivery. The 39-inch 68x72 4.75-yard brought 4⅛c for near-by and 4c for late delivery. The 72x76 4.25-yard sold at 4¾c. The 38½-inch, 60x48 6.25 yard moved at 3⅛c.

Carded broadcloths were nearly as active as print cloths, with sales running into several million yards. The 100x60 4.10-yard is described as the tightest number. It sold at 5⅜c for near by and 5⅛c for future delivery. Whenever actual spots were found they brought 5⅝c. The 112x60s brought 7 to 7⅛c for spot and 6¾ to 6⅞c for future deliveries. The 90x60 4.32-yard moved at 4⅞c and the 80x60 5.00-yard at 4c.

Fine Broadcloth Active

The demand for broadcloths extended into the fine goods varieties. The most active number was the 144x76 100s, two-ply, which sold at 27 to 27½c. The same count, singles, brought 12¾ to 13c. The 128x68, 4.40-yard, combed broadcloth was obtained at 10¼ to 11c.

Sheetings also were active in a lesser degree. The 36-inch 6.15-yard was the style most sought after, both in the 44x40 and the 40x40 count. About 2,000,000 yards of the latter was sold at 2½c. The 36-inch, 48 squares, 2.85-yard brought 5c, and the 40-inch goods of the same count and weight, 5⅛c. The 40-inch, 44x44 5.00-yard moved at 3⅜ and 3¼c, the higher price being for early delivery.

Pajama checks also were active. The favorite construction was the 36½-inch, 72x80 4.70-yard, which brought 4⅜ to 4⅝c. The 88 squares, 4.00-yard, was 5⅛c for any delivery. Osnaburgs, 40-inch, 7-ounce, moved at 5½c, and the 3.50 yard at 3⅝ to 3¾c.

A fairly large volume of drills was sold. Scarcities developed in some numbers and these commanded higher prices, such as the 37-inch 3.95-yard at 4¼ and 4c, and the 30-inch 3.00-yard at 5¼ and 5⅜c. Three-leaf twills, 39-inch, 64x72 4.80-yard, moved at 4½c for spot and 4⅜c for future delivery, but the 68x76 4.00-yard sold at 5⅛c for any delivery.

Fine-Goods Buyers Hesitant

The fine-goods division was not so lively. Buyers still hesitate to place orders for future delivery. The continued dullness has resulted in slight shading of prices on some numbers of combed lawns and goods with rayon content. Mills continue their limited operations and feel confident of better business in the near future.

Combed lawns, 40-inch, 88x80 8.50-yard, sold in small lots at 8¾ to 9c. The 76x72 9.00-yard sold at 7 to 7¼c. The lighter-weight goods, such as the 40-inch, 84x80 11.00-yard brought 10¼ to 11c. The 96x100 7.00-yard brought 11¼c. Combed voiles were in light demand. The 40-inch 60x56s, ordinary hard twist, sold at 6¾ to 6⅞c, and the extra hard twist at 8½c.

Combed sateens, 39-inch, 88x140s, 5.10-yard, brought 13½ to 14c, and the 96x160, 4.50-yard, 18½c. Some organdies were sold. The 39-inch, 68x56, 11.00-yard, brought 6¼c for near-by, and 6½c for future delivery. The 76x68, 13.50-yard, sold at 12c. Silk-and-cotton mixtures, 96x100, 14-16 sley, two-end cantons, sold at 16c, and the same count, 22-26 sley, single-end, at 12c.

In rayon-and-cotton goods the 43-inch, 60x54 rayon georgettes, sold at 26½ to 27c, and the 36-inch, 60x48, 150-denier, first-quality rayon warp and cotton shantung filling at 13⅝ to 14c.

CAMPBELL, WYANT LOSS

Campbell, Wyant & Cannon Foundry reported September quarter net loss of $42,566, compared with net loss of $32,815 in the like period of 1930.

New York Bond Market

(Quotations to 2:30 p. m.)

	High	Low
Ab Straus 5½s '43	93¼	92¼
Alleghany Corp 5s '44	46	46
Alleghany Corp 5s '49	40	39½
Alleghany Corp 5s '50	36	34½
Allis Chalmers deb 5s '37	91¼	91¼
Amer & Foreign Pow 5s 2030	55½	54¾
Amer I G Chem 5½s '49	75	75
Amer Inter 5½s '49	77	76
Amer Metals Co 5½s '34	66	64¾
Amer Nat Gas 6½s '42	10	10
Amer Smelting 5s '47	96	96¼
Amer Sugar Refining 6s '37	103	103
Amer T&T 4½s '39 cv	117¾	116
Amer T&T col 5s '46	103	103
Amer T&T deb 5s '60	101⅛	100¾
Amer T&T 5s' 65	101¼	100¼
Amer T&T deb 5½s '43	105¾	104¾
Amer WW & Elec 5s '34	96¼	96¼
Armour & Co 4½s '39	74	72½
Armour & Co of Del 5½s '43	63½	61¼
Associated Oil 6s '35	101½	101
Atch T&SF adj 4s '95 sta	86	85¾
Atch T&SF gen 4s '95	89⅛	89
Atch T&SF 4s '65	81	81
Atch T&SF 4½s '48	103¼	102½
Atch T&SF 4½sC&A div '62	95½	95
Atl Coast Line 1st con 4s '52	70½	70½
Atl Refining deb 5s '37	95½	95
Balt & Ohio 1st 4s '48	88¾	88¼
Balt & Ohio 4½s '33	83¾	82¾
Balt & Ohio 4½s cv '60	74	72
Balt & Ohio rfg 5s '95	82¾	82½
Balt & Ohio 5s ct Swn div '50	89	89
Balt & Ohio 1st 5s ct '48	100½	100½
Balt & Ohio rfg 6s' 95	94¾	94¾
Bell Tel of Pa 5s '60 C	103⅝	103⅝
Ben Ind Loan 6s' 46	82½	82½
Beth Steel pur mon 5s '36	97¾	97½
Beth Steel rfg 5s '42	99	99
Bklyn-Man Tr sf 6s '68	81½	81¼
Bklyn Un Gas 5s '50	99	98½
Buff R & P 4½s '57	56	56
Buff Sus Iron '58	94	94
Can Nat Ry 4½s '56	81	81
Can Nat Ry 4½s '57	81½	81
Can Nat Ry 4½s '68	81	80
Can Nat Ry 4¾s '55	83	83
Can Nat Ry 5s Oct '69	88½	88¾
Can North 4½s '35	86¼	86¼
Can North deb 6½s '46	100½	*100
Can North deb 7s '40	100	100
Can Pacific deb 4s	61¼	60
Can Pacific 4½s '46	76⅝	76
Can Pacific 4½s '60	72	68¾
Can Pacific 5s '44	89	88
Can Pacific 5s '54	81	81
Carolina Clin & O 6s '52	102	102
Cen District Tel 5s	102	102
Certainteed 5½s '48	43	43
Cespedes Sugar sf 7½s '39	6	6
Ches Corp 5s '47	84	83
Ches & O gen 4½s '92	91	91
Ches & O con 5s '39	101¼	101¼
Ches & O 4½s B	88	87¾
Chicago Gt West 4s '59	53	53
Chicago M&StP gen 4s '89	62½	61½
Chicago M&StP 4½s rcts E '89	69	69
Chicago M StP&Pac adj 2000	14	13¼
Chicago M StP&Pac 5s '75	41½	40
Chicago & Nw 4½s 2037	56¼	56¼
Chicago & Nw 4¾s cv '49	50⅛	49¾
Chicago & Nw rfg 5s 2037	65	65
Chicago RI&P rfg 4s '34	81⅝	79½
Chicago RI&P 4½s cv '60	58	58
Chile Copper 5s '47	68	68
Cin Gas & Elec 4s '68 A	88	87½
Clev CC&StL gen 4s '93	78½	78½
Clec CC&StL Cairo	85	85
Clev Un Term 4½s '77	90¼	90
Clev Un Term 5½s '72	104¼	103½
Colo & So 1st rfg 4½s '35	94	94
Colo & So 4½s '80 A	59	59
Columbia G & E Co 5s deb '61	85½	85¼
Columbia Gas & E 5s '52 May	89	88½
Com Credit Co 5s '34	92	92
Com Inv Trust 5½s '49	92½	92
Con Gas 4½s '51	96¼	95½
Con Gas Co deb 5½s '45	104¾	104¼
Corn Products 5s '34	102	102
Crown Wil Paper 6s '51	78½	78½
Crown Zellerbach 6s ww '40	56¾	56½
Cuban Dom 7½s sta ct	8	6¼
Den & Rio G Wn 5s '55	33	33
Detroit Ed 4½s D '61	95½	95
Detroit Ed col 5s '33	102	101¾
Detroit Ed 5s '49	102⅛	102⅛
Duquesne P & L 4½s '67	100½	100¼
Edison Illum Co of Bklyn 4s	98	98
Erie RR 1st con 4s '96	73¾	73
Erie RR cv 4s B '53	55½	55½
Erie RR ref 5s '67	53¾	51
Erie RR gen lien	56	56
Erie RR gen 5s '75	53	52½
Fonda Johns & G 4½s '52	10	10
Gannett 6s '43	80	80
Gen Electric 3½s '42	98½	98½
Gen Mot Acc Corp 6s '37	100¾	100
Gen River 6s	85	85
Gen Theater Equip 6s '40	13½	12¾
Goodrich 6s '45	48½	48
Goodrich 1st 6½s '47	78¾	78¼
Goodyear Tire 5s '57	81⅛	80½
Grand Tk Ry Can 6s '36	96½	96⅛
Great Northern 4½s '77 E	78	77½
Great Northern gen 5½s B '52	90¾	90
Great Northern 7s '36 A	101½	101¼
Hocking Valley con 4½s '99	90	90
Houston Oil 5½s '40	61	61
Hudson & Man adj in 5s '57	58½	56
Hudson & Man rfg 5s '57	88	87½
Humble Oil 5s '37	100	100
Ill Bell Tel rfg 5s '56	103	103
Ill Central 4s '53	86	86
Ill Central 4¾s '66	85	84¾
Ill Central CStL&NO 4½s '63	51	50
Ill Steel deb 4½s '40	90½	90½
Inland Steel 4½s B '81	87½	87½
Inter Hydro El 6s '44	58	57
Inter Match 5s cv rcts '41	66¼	63¼
Inter Rap Tran 5s sta '66	56¾	55½
Inter Rap Trans 6s '32	37½	36¾
Inter Rap Trans 7s '32	74	74
Int Cement Corp 5s '48	68½	68¾
Int & G Nor 5s C '56	40	40
Int Paper 6s '55	41	41
Int Tel & Tel 4½s '52	51	51
Int Tel & Tel 4½s cv '39	61½	60
Int Tel & Tel 5s '55	55	53¾
Kan City FtS&Mem 4s '36	78	78
Kendall Co 5½s ww '48	63	63
Kan City P & L 4½s '61	97¾	97½
Kan City So rfg 5s '50	73½	73½
Kan City Term 1st 4s '60	86½	86
Keith Albee Orpheum 6s '46	50½	50½
Lack Steel con 5s '50	97	97
Laclede Gas 5½s '53 C	89½	89¼
L'Autaro 6s '54	11½	11½
Lehigh C&N 4½s V '54	92	92
Lehigh Val 5s 2003	85	85
Lehigh Coal 5s '33	95	95
Lehigh Val Harbor 5s '54	99	99
Loew's Inc 6s '41	88	88
L&N rct 5s	98	98
Manhat Ry con 4s '90	38¼	38
Midvale Steel col 5s '36	98¾	98½
Mil El Ry & Lt 1st 5½s '61	97	97½
Mil El Ry & Lt 5s '71	96¼	96
Min StP & SSM 4s '38	53	52
Min StP & SSM 5s '38	40	40
Min StP & SSM 6s '46	35	35
Mo Pacific 5s H '80	67½	66
Mo Pac 5s I '81	67½	67
Mo Pacific 5½s '49	52	51
Montana Power rfg 5s '43	97½	97½
Nassau Elec con 4s '51	45¼	44½
Nat Dairy Prod 5¼s '48	93	92½
Nat Steel 5s	76	74½
N O Pub Ser 5s '55 B	79	79
NYC&HR gen 3½s '97	75	73
NYC&HR con 4s A '98	79¾	79
NYC&HR rfg & im 4½s 2013	81½	81¼
NYC&HR rfg & im 5s 2013	89	89
NYC&HR cv 6s '35	102	102
NY Chi & StL 5½s '74	60	60
NY Connec Ry 5s '53	93	93
NY Dock Co 5s '38	44½	44½
NY Edison rfg 6½s '41	110¼	110¼
NY NH&H 4½s '67	75	75
NY NH&H cv 6s '48	101½	101
NY Steam Corp 6s '47	105	105
NY Tel gen 4½s '39	100	100
NY Trap Rock 6s '46	83	83
Norf Southern rfg A '61	20	20
Norf & W con 4s '96	89½	89
Norf & W div 4s '44	94	94
North Am Co 5s '61	89	89
Nor Am Ed 5½s '63	94	94
Nor Pacific 5s D 2047	78	78
Nor Pacific 6s B 2047	93	93
Nor States Pow 5s A '41	100	98½
Ont Pow Niag Falls 5s '43	96	96
Pac Gas & Elec 5s '42	101⅝	101½
Pac Tel & Tel 1st 5s '37	102	102
Pac Tel & Tel rfg 5s '52	103½	103¼
Pan-Am Pet & T 6s '34	101⅝	101⅝
Paramount Public 5½s '50	64½	64½
Paramount Bwy 5½s '51	86	86
Paramount Fam Las 6s '47	75	75
Penn O & D RR 4½s A '77	88	88
Penn Pow & Lt 4½s '81	90	89¾
Penn Railroad con 4s '48	93	93
Penn Railroad 4½s D '70	78	78
Penn Railroad 4½s '63	93	92½
Penn Railroad gen 4½s '65	87½	86¾
Penn Railroad 4½s D '81	83	83
Penn Railroad 5s '64	98	98
Penn Railroad gen 5s '68	100¼	100
Penn Railroad gold 6½s '36	104¼	103½
Peoria & East 1st 4s '40	50	50
Phillips Pet 5½s '39	58½	54
Philadelphia Co 5s '67	93¼	92½
Philadelphia Elec Co 4s '71	90	89½
Philadelphia Elec Co 4½s '67	99	98¾
Phil & Read C&O 5s '73	65	63½
Phil & Read C&I 6s '49	46½	46
Pillsbury Flour M 6s '43	100¾	100¾
Pitts CC&StL 4½s '42 C	95	95
Pitts CC&StL 4½s cn	90	90
Portland Gen Elec 4½s '60	73	72½
Pub Svc E&G 4s	88	88¼
Pub Svc E&G 4½s '67	98	97¾
Pub Svc E&G 4½s 1970	97	97
Pure Oil 5½s '40	73	72
Purity Baking 5s '48	79	79
Read rfg 4½s A '97	88	88
Read Cen RR NJ col 4s '51	81	81
Remington Rand 5½s '47 ww	50¼	50¼
Republic I&S sf 5s '40	86	86
Richfield Oil Co of Cal 6s '44	13	13
Rochester Gas 5½s '48	100½	100½
Rock I Ar & Lou 4½s '34	73	73
St Louis IM&S 4s R&G div '33	87½	87¼
St Louis & SF 4s A '50	48½	47½
St Louis & SF 4½s '78	33½	33½
St Louis SW 2d 4s '89	34½	34½
Seabd AL con 6s '45	8	7
Seabd A L 6s ct	7⅞	7⅞
Shell Pipe 5s '52	93	92¾
Shell Union 5s '47	80	80
Shell Union 5s ct ww '49	63½	62¾
Silesian Am Corp 7s '41	51½	51½
Sinclair Cn O col 6½s '38	77½	76
Sinclair Cn O col 7s '37	81¾	81½
Sinclair Cru O 5½s '38	97½	97
Skelly Oil Co 5½s '39	59	59
Solvay Amer Inv 5s '42	95	95
Southern Bell Tel & Tel 5s '41	101	101
Southern Pacific col 4s '49	70	70
Southern Pacific 4½s '68	75¼	73½
Southern Pacific 4½s '69 ww	77	76½
Southern Pacific 4½s '81	78	75¾
Southern Pacific col 5s '44	89	89
Southern Pacific Ore A 4½s '77	80	80
Southern Ry gen 4s '56	58½	55
Southern Ry con 5s '94	90¾	90
Southern Ry gen 6½s '56	74	74
Southwest Bell Tel rfg 5s '54	103½	103½
Stand Oil NJ 5s '46	101½	101
Stand Oil NY 4½s '51	92¼	91½
Tenn Elec Power 6s '47	101⅛	101⅛
Tenn Cen Ry 6s '47	45	45
Texas Corp 5s '44	84¼	83
Tex & Pac 1st 5s 2000	96	96
Tex & Pac 5s D '80	70	70
Third Ave adj 5s '60	28½	28
Union El L & P 1st 5s '32	100⅝	100¼
Union Pacific 1st 4s '47	92½	92
Union Pacific 4s '68	83¾	82¾
Union Pacific rfg 4s 2008	83	83
United Ry St Louis 4s '34	47	47
Util Pow & Lt 5s '59 ww	40	40
Util Pow & Lt 5½s '47	52	51
Vanadium 5s '41	69¾	69
Virginia Ry 5s '62	94½	94½
Wabash RR 4½s '78	33½	32
Wabash RR 5s B '76	38	38
Wabash RR 5s D '80	36	33½
Walworth 6s '45	33	32½
Warner Sugar 1st 7s '41	104½	104
Warner Bros Pict 6s '39	45½	45
Warner ww 6s	65½	65½
West Pa Pow 5s B '56	101⅝	101½
West Shore 4s 2361	84½	83¾
Western Electric 5s '44	101	101
Western Maryland 4s '52	58½	58½
Western Union col 5s '38	100	100
Western Union 6½s '36	104¼	104
Western Union 5s '60	95	95
Wheeling Steel 4½s B '53	55	54
White Eagle Oil 5½s '37 ww	101¾	101¾
White Sew Mach 6s '36 xw	20	20
Wilson & Co 1st 6s '41	85½	84¾
Youngstown Sheet 5s A '78	80¾	80¾
Youngstown Sheet 5s B '70	81	81

LIBERTY BONDS

	High	Low	Last Oct20	Last Oct19
3½s '47	99.6	99.2	99.6	99.3
1st 4¼s '47	100.14	100.6	100.14	100.4
1st 4¼s reg	100	100	100	
4th 4¼s '38	101	100.10	101	100.12
4th 4¼s reg	100.20	100.20	100.20	100
US 3s '55	90.16	89.24	90.16	89.21
US 3⅜s '49	92.12	92.8	92.8	91
US 3⅜s '43 June	96	96	96	
US 3⅜s '56	99.9	98.16	99.9	99
US 4s '54	100.18	100.12	100.12	100.12
US 4¼s '52	103.16	103.12	103.16	103.5

FOREIGN BONDS

	High	Low
Abitibi P&P 5s '53	38	37
Adriatic Elec 7s '52	79¾	79¾
Antioquia 2nd 7s '57	18	18
Antioquia 7s D '45	17	17
Argentine Gov 6s June '59	42½	42¼
Argentine Gov 6s May '60	42¾	42¼
Argentine Gov 6s Feb '61	42¼	42
Argentine Gov 6s May '61	43	42¼
Argentine Gov 6s '57 A	43	42¼
Australia 4½s '56	48	46
Australia 5s '55	52	49⅞
Australia 5s '57	45	45
Austria (Gov) 7s '57	52	50
Austria (Gov) 7s '43	94½	93
Austria (Upper) 6½s '57	52	52
Belgium (King) 6s '55	87⅛	85½
Belgium (King) 6½s '49	92	91
Belgium (King) 7s '55	97	95½
Belgium (King) 7s '56	96½	95¼
Berlin (City) 6s '58	23¾	23½
Berlin Elec 6½s '59	33½	33½
Berlin Elev (City) 6½s '51	36¼	36¾
Berlin Elec 6s '55	30	30
Bolivia (Rep) 8s '47	12¼	12¼
Bordeaux (City) 6s '34	100	99¼
Brazil (Cen El Ry) 7s '52	29½	32
Brazil 6½s '26-'57	31	28½
Brazil 6½s '27-'57	30½	30½
Brazil (US) 8s '41	27½	27¼
Bremen 7s '35	37	37
Brisbane 6s '50	40	40
Brisbane 5s '58	36	34½
Budapest (City) 6s '62	25¼	25
Buenos Aires 6s '61 (Prov)	25	25
Buenos Aires (Prov) 6½s '61	24½	22½
Buenos Aires 6½s '55	36¾	36¾
Bulgaria 7s '67	31¾	30½
Bulgaria 7½s '68	43	43
Canada (Dom) 4s '60	78¾	78
Canada (Dom) 5s '52	93	92½
Cauca Valley 7½s '46	26½	26½
Chile (Bank) 6s '61	18¼	17¼
Chile (Bank) 6½s '57	25	25
Chile (Bank) 6½s '61	33	32½
Chile (Bank) 6s '62	18	17½
Chile (Rep) 6s '60	17½	16⅝
Chile (Rep) 6s Jan '61	16½	15½
Chile (Rep) 6s '61	18¼	16⅞
Chile (Rep) 6s '63	17¾	15⅞
Colombia Mtg Bk 6½s '47	30	30
Colombia Mtg Bk 7s '46	31½	31½
Colombia Mtg Bk 7s '47	32	32
Colombia (Rep) 6s '61 Jan	27½	26¼
Colombia (Rep) 6s '61 Oct	26½	25½
Cordoba (City) 7s '57	19½	19½
Costa Rica (Rep) 7s '51	40½	40½
Cuba (Rep) 5s ('14) '49	90	90
Cuba (Rep) 5½s '53	75¼	75¼
Cuba (Rep) 5½s '45	44	44
Cundi (Rep) 6½s '59	21½	21
Czechoslovakia (Rep) 8s '51	102½	102¾
Czechoslovakia (Rep) 8s B '52	101	101
Denmark (King) 4½s '62	68	67¾
Denmark (King) 5½s '55	78½	76¾
Denmark (King) 6s '42	85	84¼
Deutsche Bk 6s ctfs '32	77	77
Dominic (Rep) 5½s 2d '40	43	43
Dresden 7s '45	38½	38½
Duke Price Power 6s '6	84½	84½
Dutch EI 6s '47	90½	90
Estonia Bank 7s '67	44	40
Finland 5½s '58	47½	47½
Finland (Rep) 7s '50	55¼	55½
Framerican Dev 7½s '42	90	90
French (Rep) 7s '49	114¾	114¼
French Rep 7½s '41	115¾	115
Geisenkirchen Min 6s '34	44½	44½
German 7s '49	63¼	63
Germ Cen Ag Bk 6s '38	41	39
Germ Cen Ag Bk 6s July '60	35	34½
Germ Cen Ag Bk 6s Oct '60	35½	32
Germ Con Agr 6½s '58 rcts	33	33
Germ El Pow '53	33¾	33¾
Germ El Pow 6½s '50	34	34
Germ Gen Elec 6s '48	34¾	34¾
Germ Gov Int 5½s '65	35½	35
Greek 6s '68	53	53
Greek 7s '64	60¾	60¾
Haiti (Rep) 6s '53	73	70
Hamburg 6s '46	35	35
Helsingfors 6½s '60	52	52
Hungary Mun 7½s '45	40	40
Italia Credit Con 7s A '37	80	79¾
Italian Credit Con 7s B '47	79¾	79¾
Italian Pub Util 7s '52	69¼	68¼
Italy King 7s '51	88	88
Jap (Con Pwr) 6½s '50	60	60
Jap (Im Gov) 5½s '65	83½	80
Jap (Im Gov) 6½s '54	95½	93½
Karstadt 6s '43	25½	25½
Kreuger & Toll 5s '59	58	56
Lombard El 7s '52 xw	63½	63½
Lyons (City) 6s '34	100	99
Marseilles (City) 6s '34	100	100
Meridionale El 7s '57	83	83
Milan (City) 6½s '52	64⅞	64
Minas Geraes 6½s '58	14	14
New South Wales 5s '57	42¼	42½
Nord Rys 6½s '50	99½	99¼
North German Lloyd 6s '47	33	33
Norway (King) 5½s '65	82	82
Norway (King) 6s '43	86	86
Norway (King) 6s '44	85	85
Norwegian El 5½s '57	65	65
Nuremberg 6s '52	24	23¼
Oriental Dev 5½s '58	67	66¾
Oriental Dev Ltd 6s '53	72½	70
Oslo (City) 5½s '46	99	98¼
Panama (Rep) 5½s '53	92	90
Paris-Lyons-Med 6s '58	97¾	96½
Paris-Lyons-Med int ctf 7s '58	101	101
Paris-Orleans 5½s '68	93	92¾
Pernambuco (State) 7s '47	10½	10½
Peru (Gov) 6s '60	10	10
Peru (Gov) 6s '61	12	12
Peru (Gov) 7s '59	15	15
Poland (Gov) 6s '40	55½	55½
Poland (Gov) 7s '47	51	50
Poland (Gov) 8s '50	58	57½
Porto Ale (City) 7½s '66	14	14
Porto Ale (City) 8s '61	16	16
Prussia 6½s '51	38½	37½
Prussia 6s '52	37½	37½
Queensland (State) 6s '47	54	48½
Queensland (State 7s '41	66¾	64
Rhine Westphalia 6s '52	41	40
Rhine Westphalia 6s '53 ww	42	42
Rhine Westphalia 6s '55 ww	41½	40
Rhinelbe 7s '46	38	38
Rio de Janeiro (City) 6½s '53	21½	12¼
Rio G do Sul (State) 7s '66	15	14
Rio G do Sul (State) 8s '46	30	30
Rome (City) 6½s '52	67½	67
Rotterdam (City) 6s '64	93¼	93
Royal Dutch 4s '45 ww	74	74
San Paulo (City) 6½s '57	13½	13
San Paulo (City) 8s '52	18⅝	18
Sao Paulo (State) 7s '40	50	50
Sao Paulo (State) 8s '50	27	27
Saxon Pub Wks 7s '45	35	35
Saxon State 6½s '46	30	30
Saxon State 7s '45	48	48
Seine (Dept) 7s '42	105¼	105
Serbs Cro & Slov 8s '62	49	45
Shinyetsu El Pw 6½s '52	58½	56
Soissons (City) 6s '36	99¾	99
Sweden (King) 5½s '54	94	93
Swiss Government 5½s '46	101½	101
Taiwan Elec 5½s '71	70	64½
Toho Elec Pow 7s '55	70	70
Tokyo (City) 5s '52	38	38
Tokyo (City) 5½s '61	70	68
Tokyo Elec Lt 6s '53	60	58
Ujigawa El Pow 1st 7s '45	86	85½
U K Gt Br & I 5½s '37	95	94⅞
Uni Stl W Burback 7s '51	81	81
Uni Stl W [illegible] A '47	27½	27
Uni Stl W 7½s A '51	29	29
Uruguay (Rep) 8s '64	29	29
Uruguay (Rep) 8s '46	40	39
Uruguay (Rep) 8s '60	29¼	29
Vienna 6s '52	35	34
Warsaw 7s '58	37½	36
Westphalia El 6s '53	25½	25½
Wurttemberg 7s '56	38½	38½
Yokohama (City) 6s '61	72	72

COTTON EXCHANGE HOLIDAY

NEW ORLEANS, Oct. 20—The New Orleans Cotton Exchange will be closed Monday, Nov. 2, All Saints Day.

Refrigerator Sales Holding High Level

THE electric refrigerator business is holding up well, according to data compiled by Sales Management, of New York. Sales continue at or near new high levels for a number of leading makers.

September was the third best month in the history of Frigidaire Corporation in point of sales volume. Dollar volume of business for that month was exceeded only in April, 1929, and May, 1930.

Sales of Norge Corporation, a subsidiary of Borg-Warner, were 762 per cent greater in September than in the like month of last year. Business of this concern for the first nine months was 528 per cent above that of the corresponding period a year ago.

SHUBERT THEATRE CORPORATION PUT IN RECEIVERSHIP

NEW YORK, Oct. 20 (AP)—The Irving Trust Company and Lee Shubert were today appointed equity receivers for the Shubert Theater Corporation, by Federal Judge Francis C. Caffey. The appointment was made upon the petition of Gerson Beesley & Hampton, Inc., of Chicago, creditors to the extent of $5000. The petition was consented to by counsel for the Shubert Theater Corporation.

The petition sets forth that the net operating loss of the corporation for the year ended June 30, 1931, was $1,670,000 and that the net operating loss for the year ended June 30, 1930, was $1,230,000; also that the corporation operated successfully until the stock market decline in 1929, which resulted in the dropping off of attendance and reduction of admission prices without a corresponding reduction in operating costs.

The corporation was organized in 1924 to take over all Shubert enterprises. The petition described the corporation as one of the principal producers of legitimate theatrical shows and as the owner and operator of 23 theaters, representing an aggregate investment of more than $20,000,000.

It is alleged that the corporation is without funds to meet current obligations, although it is solvent, the value of its assets greatly exceeding liabilities. Within the last 30 days, it is alleged, Lee and J. J. Shubert have advanced $100,000 to the corporation.

The receivership was consented to as a measure of protection to the corporation as well as to its creditors.

BANKER DISCUSSES NATIONAL CREDIT WITH PRESIDENT

WASHINGTON, Oct. 20 (AP)—Rome C. Stephenson of South Bend, Ind., former president of the American Bankers Association, told President Hoover today that the $500,000,000 National Credit Corporation had been received with great favor.

Emerging from a conference with the President, the banker said the credit agency put confidence in the banks on the firm foundation it deserved.

"I told the President," he said, "that the bankers in the mid-west were very much pleased."

Mr. Stephenson said that since depositors had learned there was a reservoir that could be drawn, much more money had been deposited.

He based his statement to President Hoover on reports received from banker friends in various parts of the country.

CHICAGO BOARD

(Reported by Clark, Childs & Co., Boston)

	Open	High	Low	Close	Net Chg
Wheat					
December	.52¾	.53¼	.52½	.52¾	—¾
March	.56⅛	.56¾	.55½	.55¾	—¾
May	.57⅞	.57⅞	.56⅝	.56⅞	—¾
Corn					
December	.37⅛	.37⅛	.36⅝	.36⅞	—⅛
March	.39⅝	.39⅝	.39⅛	.39⅛	—¼
May	.41¾	.41⅞	.41	.41⅛	—⅜
Oats					
December	.23⅛	.23¼	.23	.23¼	..
May	.25⅝	.26⅛	.25¾	.25¾	—⅛
Lard					
October	7.68	7.72	7.62	7.72	—.10
December	6.53	6.60	6.52	6.60	—.05
January	6.20	6.32	6.12	6.32	—.12

Winnipeg Wheat

	High	Low	Last	Net Chg
October	.59⅛	.58⅛	.59¼	+⅞
December	.58¾	.57¾	.58⅛	+⅜
May	.62	.60⅞	.61	+⅛

Kansas City Wheat

	High	Low	Last	Net Chg
December	.45⅛	.44½	.44⅝	+⅜
May	.49¾	.48⅜	.49	—¾
July	.50⅜	.50	.50	

RAILWAY EARNINGS

KANSAS CITY SOUTHERN (Including Texarkana & Fort Smith)

	1931	1930
Sept. gross	$1,169,105	$1,568,010
Net aft taxes	412,918	423,839
9 mos gross	11,084,960	15,099,007
Net aft taxes	2,868,138	3,941,095

UNION PACIFIC

	1931	1930
Sept gross	$14,574,426	$19,429,437
Net op inc	3,618,361	5,477,536
9 mos gross	117,711,302	136,762,178
Net op inc	13,603,089	22,186,473

COMMODITY PRICES

Special from Monitor Bureau

NEW YORK, Oct. 20—Following are commodity prices quoted on the floor of the New York Produce Exchange and comparisons with last week and a year ago:

	Today	WkAgo	YrAgo
Wheat, 2 red	$.70	$.67⅞	$.99⅝
Corn, 2 yellow	.55⅝	.53½	1.01⅛
Oats, 2 white	.34¾	.34½	.47½
Flour	4.30	4.20	4.85
Beef, family	13.25	13.25	20.00
Pork	21.50	20.50	32.50
Lard	.0845	.0810	.1212
Cotton, mid-up	.0675	.0620	.1030
Zinc	.0330	.0350	.0395
Iron	16.26	16.26	18.76
Steel, bil Pitt	29.00	29.00	31.00
Copper	.07@7¼	.07	.10
Tin	.2375	.2300	.2358
Rubber	.0512½	.0500	.0800
Sugar	.0480	.0460	.0415
Lead	.0400	.0400	.0510
Print cloth	.0375	.0362½	.0425

TREASURY TO RETIRE BILLS

WASHINGTON, Oct. 20—The Treasury department on Oct. 28 will retire $51,866,000 Treasury bills, which carry an interest rate on a discount basis of 0.456 per cent, the lowest rate in history for this type of security. The new bills to be offered for retiring maturing bills probably will carry a rate equal to if not exceeding 2[illegible] per cent, the average rate carried on the issue of bills on Oct. 14. The Treasury is offering $[illegible],000,000 of 91-day bills to be dated Oct. 28, with which to meet the maturing bills with the record low interest rate.

New York Curb Market

By the Associated Press

INDUSTRIALS

Sales (in hundreds)		High	Low	12:30
1	Allegh Gas	⅝	⅝	⅝
†626	Alum Co Am	82¾	81	83
†123	Alum Ltd B war	5	4⅝	4⅝
4	Am Cit P&LB	3⅝	3½	3½
8	Am C Pow A	5⅝	5¼	5¼
2	Am Corp	1⅝	1⅝	1⅝
1	Am Cyan B	4½	4½	4½
2	Am Equities	2⅝	2½	2½
31	Am & Fgn P war	8¼	7¾	8
34	Am Gas & El	44⅝	43	44
1	Am Invest B	3⅝	3⅝	3⅝
1	Am Light & T	27	27	27
31	Am Sup Power	7½	6⅞	7⅛
1	Am Sup P 1 pr	73	73	73
8	Am Ut & G B vtc	½	½	½
20	Appalach Gas	1⅛	1⅛	1⅛
5	Ark Nat Gas pf	5	5	5
1	As El Ind	4¾	4¾	4¾
4	As G & El A	7⅝	7½	7½
1	Atlas Util	5⅝	5⅝	5⅝
	B			
9	Blue Ridge	3	3	3
1	Blue Ridge cvt pf	32	32	32
20	Braz Tr & Lt	11⅝	11¼	11⅝
10	Bwana M'Kub	⅝	⅝	⅝
	C			
6	Can Marc Wireless	1⅛	1⅛	1⅛
1	Carib Syn	⅛	⅛	⅛
2	Cent Pub S A	4½	4⅛	4⅛
2	Cent P S Del	9	9	9
6	Cent St El	3⅛	3⅛	3⅛
1	Chain Strs Dev	¾	¾	¾
24	Cities Service	7⅝	7½	7⅝
1	Claude Neon Lts	2½	2½	2½
1	Colomb Syn	⅛	⅛	⅛
37	Comwlth & So war	⅛	⅛	⅛
1	Cons G&E Balt	76	76	76
1	Copeland Prod	16	16	16
11	Cord Corp	7¼	6¾	7¼
3	Cosden Oil	¾	¾	¾
10	Cusi Mex	1/16	1/16	1/16
	D			
1	Dayton Airpl	⅜	⅜	⅜
13	Deere & Co	14½	12½	14⅞
6	De Forest	1⅞	1⅞	1⅞
4	Detroit Aircraft	⅝	⅝	⅝
1	Driver Harris	11⅛	11⅛	11⅛
1	Durant Mot	⅝	⅝	⅝
2	Duval Tex	⅝	⅝	⅝
	E			
2	Eisler Elec	2⅛	2⅛	2⅛
167	El Bond & Sh	20⅝	19⅞	20⅝
1	El Bond & Sh pf	63⅛	62½	63⅛
4	El Pow As A	9	8⅞	9
1	El P&L opt war	10⅝	10⅝	10⅝
1	Empire Corp	¾	¾	¾
1	Emp Pub S A	⅝	⅝	⅝
	F			
1	Ford Mot Ltd	6⅞	6⅞	6⅞
	G			
1	Gen Cap	24	24	24
4	Gen El Ltd rct	9	9	9
6	Gen Empire	14	14	14
10	Gen Th Eq cv pf	3⅞	3⅝	3⅞
1	Glen Alden	31¼	31¼	31¼
2	Globe Underwr	5⅝	5⅝	5⅝
2	Golden Center Min	⅛	⅛	⅛
3	Goldman Sachs	3	3	3
3	Gulf Oil Pa	48	46¾	47½
	H			
1	Hackmeister L	10	10	10
10	Hamilton Gas vtc	1	1	1
1	Hap Candy St A	⅛	⅛	⅛
6	Helena Rubin	⅜	⅜	⅜
3	Holling Gold	5⅛	5⅛	5⅛
4	Horn & Hard	29⅞	29⅛	29⅞
1	Hygrade Fd	4	4	4
	I			
6	Imp Oil Can	9⅝	9⅝	9⅝
1	Ins Co N Am	40	40	40
1	Intercon Petrol	1/16	1/16	1/16
29	Internat Pet	10	9⅞	10
1	Inter Util B	3⅛	3⅛	3⅛
8	Interst Equit	1	1	1
3	Irving Air Ch	5⅜	5⅝	5⅜
	J			
50	Jersey C P&L pf	100	100	100
	K			
7	Kolster Brandes	1⅛	1⅛	1⅛
	L			
1	Lackaw Sec	26	26	26
5	Lake Shore Mines	25⅛	24⅞	25⅛
5	Leonard Oil	⅛	⅛	⅛
7	Lone Star Gas	10	10	10
1	Long Is Lt	24½	24½	24½
	M			
5	Magdalena Syn	¼	¼	¼
1	Mead John (5G)	54	54	54
2	Memph N Gas (.60)	6	6	6
1	MidWStUt (10%F)	2⅛	2⅛	2⅛
14	Mid W Ut (6%f)	11½	11	11
5	Mo Kan P L	2½	2½	2½
	N			
4	Nat Fam Strs	½	½	½
2	Nat Investors	3¼	3⅛	3⅛
1	Nat Service	1¼	1¼	1¼
7	NatSTSecA (.60s)	3⅞	3⅝	3⅝
†220	New Eng Pow pf	61¼	60⅛	60⅛
3	Newmont Min	18⅝	16⅝	16½
†50	N Y Tel 6½s pf	114¼	114	114¼
7	Niag Hud Pow	8¼	8⅛	8⅛
24	Niag Hud A war	1	⅞	1
1	Niag Hud B war	3	3	3
1	Niles Bem P	11½	11½	11½
2	Nor Am Av A war	1/16	1/16	1/16
1	Nor States P A	89	89	89
*2	Northw Eng	7½	7⅜	7½
	O			
9	Ohio Cop	1/16	1/16	1/16
	P			
1	Pac G&E 1 pf	26¼	26¼	26¼
1	Pandem Oil	⅛	⅛	⅛
2	Pan-Am Airways	30⅝	30⅝	30⅝
†100	Parker Rust-Pr	52	50	52
2	Pennroad	4⅝	4⅜	4⅝
1	Pa Wat & Pow	54	54	54
7	Plymouth O	8⅝	7⅞	8
4	Pub Ut Hold xw	1⅛	1⅛	1⅛
†30	Pug Sd P 5s pf	68⅞	68⅞	68⅞
	Q			
†30	Quaker Oats	109	109	109
	R			
2	Rainbow B	⅛	⅛	⅛
1	Richmond Rad	1	1	1
2	Rike-Kumler	20	18½	20
	S			
15	St Regis Paper	7⅝	7½	7⅝
1	Salt-Cr Prod	4⅛	4⅛	4⅛
2	Seaboard Util	2⅛	2⅛	2⅛
4	Segal Lock	3⅜	3⅜	3⅜
10	Selected Indus	1⅝	1⅝	1⅝
3	Shenandoah	2⅝	2	2
†25	Sherwin Williams	46	46	46
†30	Smith A O	66½	65	66½
3	Solar Ref	16⅞	16⅝	16½
1	So Cal Ed B pf	24⅝	24⅝	24⅝
1	So Nat Gas	⅜	⅜	⅜
1	Southland Roy	3⅜	3⅜	3⅜
6	St Oil Ind	20⅝	20⅜	20⅝
16	St Oil Ky	16⅛	15⅞	16⅛
†50	Stein & Co pf	85	85	85
1	Swift & Co	22⅝	22⅝	22⅝
1	Syrac W Mch B	4¼	4¼	4¼
	T			
1	Technicolor	4⅛	4⅛	4⅛
1	Transcont Air	4⅛	4⅛	4⅛
	U			
1	Union Gas Canada	6½	6½	6½
1	Unit Corp war	5½	5½	5½
32	Unit Founders	3⅛	3¼	3¼
18	United Gas	3⅛	3¼	3¼
1	Unit Gas war	1	1	1
27	Un Lt & Pow A	12⅝	11⅞	12⅝
2	Un Lt & P cv pf	61	61	61
5	Unit Molasses Ltd	1⅜	1⅜	1⅜
1	Unit Pub Serv	2¼	2¼	2¼
1	U S & I Sec pf	25	25	25
1	U S Elec Pow	2⅜	2⅜	2⅜
1	Unit Stores vtc	⅝	⅝	⅝
3	Unit Verde	5⅝	5½	5½
12	Util Pow & Lt	4⅛	4⅛	4⅛
3	Utility & Ind	4¼	4	4¼
3	Util & Ind pf	12⅝	11¾	11⅝
	W			
1	Wahl Co	1½	1½	1½
1	Wil-Low Caf	2⅝	2⅝	2⅝
16	Woolworth Ltd	8½	8½	8½

DOMESTIC BONDS (Sales in $1000)

Sales		High	Low	12:30
1	Ala Pow 4½s '67	89	89	89
3	Alumin Co 5s '52	99¼	99⅛	99⅛
1	Am Cmwlth P 5½s'53	34	34	34
1	Am Cmwlth P 6s'40	44	44	44
1	Am El&Pw 5s '57A	44⅝	44⅝	44⅝
9	Am G&E 5s 2028	87⅞	87	87
7	Am Pow&L 6s 2016	83⅛	83	83¼
4	Appalach G 6s '45	26	25½	26
12	Appalach Pow 5s'56	96½	96	96¼
10	Asso G&E 5s'68	49⅞	49¼	49⅝
11	Asso G&E 5s'50	49⅞	49	49⅞
6	Asso G&E 5½s'38in ov	44	43	44
13	Asso G&E 4½s'49 C	44⅞	44⅛	44⅞
2	Asso Rayon 5s'50	30½	30⅛	30½
11	Asso Tel&T 5½s'55A	80	74	80
1	Bates Valve 6s'42 ww	95	95	95
8	Bell Tel Can 5s'57B	93¾	93¾	93¾
1	Birmingh Gas 5s'59	90	90	90
1	Can N Ry Eq 7s'35E	101	101	101
2	Can Nat Ry 4½s'51	82	82	82
1	Caterp Trac 5s'35	94¼	94¼	94¼
1	Cent Ill P S 5s'68 G	88½	88½	88½
2	Cen Ill P S 4½s'67 F	77½	77½	77½
2	Cent P Serv 5½s'49	38	38	38
8	Cent St El 5½s'54	39	37½	39
31	Cent St El 5s'48	39	34½	39
8	Cities Ser 5s'66	50¼	49⅝	49⅝
45	Cities Ser 5s'50	52	51	51
2	Cities Ser Gas 5½s'42	51	51	51
13	Cit Ser Pw 5½s'52	61	60⅞	60⅞
1	Comwlth Ed 4½s'56C	95⅞	95⅞	95⅞
1	Comwlth Ed 4½s'57D	91⅛	91⅛	91⅛
9	Comwlth Ed 4s '81 F	84⅞	84⅞	84⅞
1	Com P&L 5s '57	90	90	90
10	Cons Gas Balt 4s '81	88⅝	88½	88⅝
1	Cons Gas Ut 6s '43 A	42	42	42
10	Consum Pow 4½s '58	96	95	96
6	Cont G&E 5s '58 A	68	63⅛	63⅛
1	Crucible Stl 5s '40	80	80	80
	Cudahy Pack 5s '46	102	102	102
2	Denv & Salt L 6s'60	29	29	29
2	East Util Inv 5s '54A	31	30½	30½
1	Ed Elec Ill 4s '32	98⅝	98⅝	98⅝
2	Elec Pw&L 5s 2030	60⅛	60⅛	60⅛
8	Empire G&R 5½s '42	44⅛	44⅛	44⅛
2	Fed Water 5½s '54	48	48	48
4	Fisk Rub 5½s '31	18⅛	18⅛	18⅛
1	Fla Pw & Lt 5s '54	71⅛	71⅛	71⅛
1	Gary E&G 5s '34 A	88	88	88
1	Gatineau Pow 5s '56	86	86	86
1	Gatineau Pw 6s'41 B	87⅞	87⅞	87⅞
1	Gen Mot Acc 5s '34	96⅛	96⅛	96⅛
2	Gen Pub Util 6½s'56	44⅛	41	44⅛
2	Gen Wat W 5s '43 A	37⅞	37⅞	37⅞
4	Gillette 5s '40	82½	82	82
1	Glidden Co 5½s '35	70	70	70
3	Gt Nor Pow 5s '35	100	100	100
5	Gulf Oil Pa 5s '37	95⅝	95⅜	95⅝
1	Houst L&P 4½s '78D	88⅛	88⅛	88⅛
1	Houst L&P 4½s '81E	87	86½	87
3	HudsonBay 6s '35	85	85	85
3	HyFoods 6s '49 A	45	45	45
1	Ill P&Lt 5½s '57	68⅛	68⅛	68⅛
5	Ill P&Lt 6s '53A	93½	93½	93½
3	Ind P&L 5s '57 A	95	94⅝	94⅝
11	Insull Ut Inv 6s'40B	59⅝	59	59⅝
5	IntPowSec 7s '57 E	80⅛	79⅝	80⅛
3	InterPowSec 6½s'55C	71	71	71
3	InterPwSc 6½s '54D	68	68	68
1	IntSalt 5s '51	83	83	83
7	InterSecAm 5s '47	53	53	53
1	InterPow 5s '53	47⅛	47⅛	47⅛
12	InterPow 5s '57	74	73⅝	74
1	Ky Util 5s '61 H	89	89	89
1	Kop as & C 5½s'50	85	85	85
1	Kop Gas & C 5s '47	88⅝	88⅝	88⅝
15	Leh P S 6s 2026 A	83	83	83
1	Lib McN & L 6s '42	88	88	88
2	Mid West Util 5s '38	76	76	76
3	Milw Lt 4½s '67	99⅜	99⅜	99⅜
3	Natl El Pow 6s '78	50	50	50
4	Nat Pw&L 6s 2026 A	81	80	81
1	Nat Pw&L 5s 2030 B	67	67	67
8	Nat Pub Srv 5s '78	48⅛	47⅞	48⅛
5	Neb Pow 4½s '81	94	94	94
2	New Eng Pow 5½s'54	69	67⅞	68
2	New Eng Pow 5s '48	60	60	60
13	NY P&L 4½s'67	89⅞	89⅝	89⅝
1	N Oh P&Lt 5½s'51	94⅛	94⅛	94⅛
5	N State Pow 4½s'61	90⅛	90⅛	90⅛
1	N West Pow 6s'60	53	53	53
30	Pac G&E 4½s'60 F	90	90	90
1	Pac G&E 5½s'52 C	102	102	102
3	Pac P&L 5s'55	87	87	87
1	Pac West Oil 6½s'43	50	50	50
2	Penn O P&L 5½'54A	96	96	96
13	Peop Lt&P 5s'79 ww	13⅛	13	13
6	Piedmnt El 6½s'60A	52	50	52
1	Pitts Steel 6s'48	76	76	76
2	Pb Ser N Ill 4½s'80E	90	90	90
1	Pug Sd P&L 5½s'49	89⅞	89⅞	89⅞
2	Roch Cent Pow 5s'53	43	43	43
6	SafeHarWat 4½s'79	93¼	92¾	92¾
2	ShawW&P 4½s'70D	79⅛	79⅛	79⅛
3	SherWycCoal 6s'47	40	40	40
6	So Cal Ed 5s '51	101	100	101
3	SoNatGas 6s '44	40	39	39
1	So'westNatGas 6s '45	34	34	34
5	Stand G&E 6s '35	90	90	90
4	Std G&E 6s'35conv	91	91	91
3	Std G&E 6s '51	77⅞	77⅞	77⅞
2	Std G&E 6s '66	77	75	77
1	Std Inv 5½s '39	60	60	60
8	Std P&L 6s '57	70	70	70
4	Sun Oil 5½s '39	90	90	90
5	Superpow Ill 4½s '70	78	78	78
1	Superpow Ill 4½s '68	80	80	80
3	Swift & Co 5s '40	97	97	97
6	Swift & Co 5s '44	103	102⅞	102⅞
1	Tex P&Lt 5s '56	91	91	91
1	Thermoid 6s '34	42	42	42
13	Tri Util 5s '79	5	5	5
3	Un L&Ry 5½s '52	68⅛	68	68⅛
1	Un Lt & Ry 6s '52 A	98	98	98
35	U S Rub 6s '33	73	71½	71½
1	Valspar Corp 6s '40	12	12	12
10	V Sweringen 6s '35	35	34½	34½
10	Waldorf Ast 7s '54	39	39	39
21	Wash W Pr 5s '60	100	99½	99½
12	W Tex Ut 5s '57 A	67½	67	67½
3	W'vaco Ch 5½s '37	100	100	100

FOREIGN BONDS

Sales		High	Low	12:30
1	Bogota Mtg B7s'47n	23	23	23
7	B Aires Prov 7½ '47	40	39⅞	40
10	B Aires Prov 7s '52	27½	26¾	27½
6	Cauca Val 7s '48	28	26	28
1	Danzig Prt 6½s '52	37	37	37
2	ErcoleM6½s'53A ww	59	59	59
3	Fin Ind Bk 7s '44	60	60	60
2	Fland RMBk 6s '61	42	42	42
23	Gesfuerel 6s '53 xw	41	40	40
6	Guan&WRR6s'58A	23	23	23
4	Hamburg El 5½s '38	43	43	43
3	Isarco Hyd El 7s'52	58¾	58¾	58¾
11	It Sup Pw 6s'63 A xw	45	45	45
1	Netherlands 6s'72 B	102½	102½	102½
5	Nippon El P 6½s'53	63½	62½	62½
1	Parana Bras 7s'58	9¾	9¾	9¾
2	Saarbrueck 7s'35	97½	97½	97½
5	Santa Fe Arg 7s'45	33½	33½	33½
2	Stinnes 7s'36 xw	24½	24½	24½
1	Stinnes 7s'46 xw	26	26	26
1	Unit Elec Serv 7s'56	48	48	48
2	Un Indust 6½s'41	30	30	30

†—Actual sales. *—Ex-dividend. a—Plus extra. b—Plus 10 per cent in stock. e—Paid last year. f—Payable in stock. g—Partly extra. h—Plus 5 per cent in stock. k—Paid so far this year. j—Partly stock. r—Cash or stock.

MONEY MARKET

Current quotations follow:

	Boston	New York
Call loans—renewal rate	2½%	2½%
Commercial paper	2¾@3	3¾
Collateral loans	5	5
Time loans—		
Sixty-ninety days	3	3
Four to six months	3	3

	Today	Last Previous
Bar silver in New York	30c	30c
Bar silver in London	17⅛d	17⅜d
Bar gold in London	105s 9d	106s 8d

Acceptance Market

30 days	3½@3¼
60 days	3½@3¼
90 days	3½@3¼
4 months	3¾@3½
5 months	4½@4¼
6 months	4½@4¼

Leading Central Bank Rates

Atlanta	3½	Bombay	8½
Boston	3½	Budapest	9
Chicago	3½	Calcutta	8
Cleveland	3	Copenhagen	6
Dallas	3	Helsingfors	9
Kansas City	3	Lisbon	7
Minneapolis	3½	London	6
New York	3½	Madrid	5½
Philadelphia	3	Oslo	7
Richmond	4	Prague	6½
San Francisco	2½	Paris	2½
St. Louis	2½	Riga	6
Amsterdam	3½	Sofia	9½
Athens	8	Rome	7
Berlin	8	Tokyo	5.11
Berne	2	Stockholm	6
Bucharest	8	Vienna	10
Brussels	2½	Warsaw	7½

Foreign Exchange Rates

Current quotations on foreign exchanges compare with the last previous figures as follows:

	Today	Last Prev.	Parity
Europe			
Sterling:			
Demand	$3.94½	$3.88½	$4.8665
Cables	3.95	3.89	4.8665
France—franc	.0394	.0394	.0392
Belgium—belga	.1403	.1401	.139
Italy—lira	.0518½	.0518	.0526
Germany—mark	.2315	.2350	.2381
Austria—schill'g	.1390	.1390	.1407
Cz'ch'via—crown	.0296½	.0296½	.0296
Denmark—krone	.2215	.2210	.268
Finland—finm'rk	.0200	.0200	.0252
Greece—dr'chma	.0129¾	.0129¾	.193
Holland—florin	.4067	.4063	.402
Hungary—pengo	.1750	.1750	.1749
Norway—krone	.2210	.2200	.268
Poland—zloty	.1130	.1118	.1122
Port'gal—escudo	.0352	.0352	1.0805
Roumania—leu	.0060	.0060	.193
Spain—peseta	.0894	.0898	.193
Sweden—krona	.2380	.2335	.268
Switz'land—franc	.1963	.1961	.193
Jugoslavia—dina	.0179	.0179	.193
Far East			
Hong Kong—dol	.3530	.3530	*
Shanghai—tael	.3300	.3300	*
India—rupee	.2875	.2875	.3650
Japan—yen	.4937½	.4937½	.4984
Phil Islands—peso	.4975	.4975	.50
Sts Stlments—dol	.4575	.4575	.5678
South America			
Argentina—peso	.2300	.2300	.4245
Brazil—milreis	.0590	.0590	.1196
Chile—peso	.1200	.1200	.12139
Colombia—peso	.9683	.9683	.9737
Peru—pound	.2787	.2787	.40
Uruguay—peso	.3325	.3325	1.0342
North America			
Canada—dollar	.8925	.8900	1.00

*Par unsettled.

HANDLING MORE N. E. FREIGHT

A substantial increase in freight handled jointly by Pennsylvania and the New York, New Haven & Hartford railroads through New York City is reported. The increase is considered as reflecting favorably upon business conditions in New England. New England business handled by Pennsylvania Railroad from May to September averaged 25,000 cars monthly as compared with 23,500 average the first four months of the year. On less-than-carload lots a gain of 33 1-3 per cent was reported.

BROOKLYN-MANHATTAN TRANSIT

NEW YORK, Oct. 20—Brooklyn-Manhattan Transit System, including Brooklyn & Queens Transit Corporation, reports for the quarter ended Sept. 30 net income of $1,300,768 after taxes, charges and minority interest, equal, after dividend requirements on the $6 preferred to $1.23 a share on the 709,011 common shares, compared with $1,412,867, or $1.51 a share, in the like period of 1930.

SACO-LOWELL SHOPS

Inducements are being offered to Saco-Lowell Shops to move equipment in its Newton (Mass.) plant to unoccupied space in the York Manufacturing Company plant at Saco, Me. The City Council of Saco voted on Monday to offer complete exemption from taxes for five years if Saco-Lowell Shops takes such action.

BUDD WHEEL ORDER

PHILADELPHIA, Oct. 20—Budd Wheel has been awarded a contract from one of the leading automotive manufacturers for 750,000 wire wheels, in addition to a large contract for steel spoke artillery wheels recently reported.

INDEPENDENCE TRUST SHARES

Consult your Investment Dealer for full particulars or write Independence Shares Corporation, 1608 Walnut St., Phila., Pa.

BANKERS TO ACT ON CREDIT EXTENSION IN COTTON STATES

ATLANTA, Ga., Oct. 20 (AP)—Bankers were called to meetings in 10 of the cotton states today to render a verdict on a credit extension plan to hold 7,000,000 bales of cotton off the market until after July, 1932.

The meetings: Georgia, Macon; Louisiana, Shreveport; Arkansas, Little Rock; Alabama, Birmingham; Tennessee, Jackson; North Carolina, Greensboro; South Carolina, Columbia; Mississippi, Jackson; Texas, Dallas; Oklahoma, Oklahoma City.

The plan was developed at a conference in New Orleans recently of the Federal Farm Board members, officials of the American Cotton Coöperative Association, and representatives of southern banking interests.

It called for loan extensions on 3,500,000 bales of cotton to be followed by continuation of American Cotton Coöperative Association obligations by the Farm Board on approximately 2,000,000 bales. The Farm Board also agreed to keep the 1,300,000 bales of cotton it holds off the market.

The program was conditional upon approval by the southern bankers.

The plan contained a provision that the Farm Board holdings might be kept off the market until 1933 if legislatures of states with 75 per cent of the cotton acreage ordered curtailments for the 1931 crop.

FINNISH EXPORTERS HAVE CLEARING HOUSE

Special to The Christian Science Monitor

Helsingfors, Finland

Finland's Bank has established a clearing house for the neutralizing where possible the losses of exporters in consequence of the fall of the pound.

Importers must buy the foreign currency they require from this office. Applications will be examined and the following day the importer will be informed how much foreign currency he may buy and at what rate. The rate will be fixed from day to day and will be higher than the official rate.

As there is very little Finnish money abroad it is believed possible to maintain the mark on the gold standard.

ATLAS POWDER INCOME

Atlas Powder Company reported September quarter net income of $341,510, equal to 36 cents a common share, against $351,829, or 39 cents a common share, in the corresponding quarter last year.

FINNISH CURRENCY TRANSACTIONS UNDER STRICT REGULATIONS

Special to The Christian Science Monitor

Helsingfors, Finland

With a view to checking speculation, Finland's Bank (the State bank) has issued an interim order to supplement the present law imposing strict regulations on all currency transactions. The main features of the order are:

Foreign currency may not be purchased with Finnish curency except with the permission of the bank. The export of Finnish notes will only be sanctioned when the bank is satisfied that they are not to be sold abroad.

Accounts held here by foreign banks, firms or private individuals must not be settled in foreign currency without the consent of the bank. Finnish currency may not be accepted for this purpose by Finnish subjects or foreigners in the country without permission of the bank.

Further paragraphs specify the punishment incurred by infringment of these regulations. They are to be in force for no longer than to the end of the present year.

EXPECT DROP IN GOLD WITHDRAWAL BY FOREIGN BANKS

WASHINGTON, Oct. 20 (AP)—The demand of the Bank of France upon New York banks for a higher rate of interest on foreign central bank deposits was received in silence here today by officials in close touch with the financial situation.

It was said that if France and foreign banks withdrew all of their credits in this country, it could not affect the economic situation of the United States.

The gold withdrawals which recently have taken large amounts of the metal to France and other European countries were said to be only a natural development of the abandonment of the gold standard by some European nations.

Europeans finding the gold standard abandoned, it was said, were forced to go into their security portfolios and sell high grade American securities to obtain gold needed to maintain their financial position. This movement has about run its course and it was expected that the gold shipments would decrease from this time.

SOUTH BOSTON SAVINGS BANK

South Boston Savings Bank declared the usual semi-annual dividend on deposits of 2½ per cent, payable Oct. 21.

So you're going to take a winter cruise!

Many readers of The Christian Science Monitor are now planning winter trips. Some will go to the Mediterranean or the West Indies; others will cruise the Pacific or go around the world. What are your plans?

Whatever part of the world you wish to visit, the Monitor can help you with your travel plans. For the advertisements are replete with ideas for the traveler. Hotels in the principal cities of the United States and Europe . . . steamship lines offering diverse travel opportunities . . . railroads affording transportation to ports of departure . . . these and other advertisers give valuable information. Moreover, there are tourist agencies which will plan your whole trip, if you prefer to travel that way.

Suppose your voyage carries you to London, Paris, Florence, Brisbane, or Honolulu. You can locate the finest shops and restaurants by consulting Monitor advertisements. There are scores of other cities which we have not room to list.

If you consult the Monitor as you do your guidebook, you'll find that many joyous experiences will unfold.

The Christian Science Monitor

An International Daily Newspaper

Intercollegiate, Club and Professional Athletic News of the World

SIX TEAMS SURE OF N. L. PLAYOFF

Whole Season to Eliminate Two—National Hockey League Meeting

Special to The Christian Science Monitor

TORONTO, Oct. 20—The adoption of the 1931-32 schedule, several changes in the playing rules of a minor or technical nature, a firm stand against contract-jumpers and the decision to follow the playoff system of recent years next spring, were the most important features of the meeting of the governors of the National Hockey League here yesterday. The schedule will be released next week, but the opening games for each of the eight clubs were announced as follows:

Nov. 12—Chicago at Toronto, N. Y. Rangers at Canadiens, N. Y. Americans at Detroit; 14—Boston at Montreal; 15—Americans at Chicago, Detroit at Rangers; 17—Detroit at Boston, Rangers at Americans.

Three players of clubs in the American Hockey League, considered an outlaw organization by the N. H. L., applied for reinstatement, but they were refused. The governors were of the opinion that owing to the surplus of professional players within the ranks of organized hockey it would be unfair to these latter players to reinstate any from the American League. In addition, the meeting decided that in the future any players who are under contract or option to clubs in organized hockey who jump to any outlaw organization will be permanently debarred from organized hockey. The players who were refused reinstatement were: Paddy Byrne of Kansas City, Sylvester Acaster and Stanley Fuller, both of St. Louis.

The changes in the rules included: In the case of a penalty face-off a goal that is scored when a player of the defending side is out of position shall count, but if no goal is scored when a defender is out of position, another face-off shall be made.

A penalty faceoff will be made when any player, other than a goalkeeper, falls on the puck within 10 feet of his own goal. If a player takes up a position in or near a goal and interferes with or impedes the view or movement of a goalkeeper, when in his goal, a faceoff will be made five feet beyond the nearest blue line.

It was decided that the first three clubs in each group at the end of the schedule will compete in the playoffs, the two first clubs will meet in a series for the league championship and the other four in a playdown to determine the club which will challenge the league champions for the Stanley Cup. The governors decided to make no change in the playoff system despite the fact that there are only four clubs in each group this year. It is certain that there will be 10 clubs in the league next year and it was considered advisable to make no change in the playoff system. It is understood that the Ottawa and Philadelphia franchises will go to Toronto and either Chicago or Cleveland next season.

Only one player deal was reported, Chicago purchasing Gerald Lowrey from Philadelphia for $6500. The question of the surplus players from the Ottawa and Philadelphia clubs who have not been taken up by other clubs in the league is quite a problem and they must be placed before the season opens or be declared free agents. It is possible that they will be grouped together as the nucleus of a team in the Canadian-American Hockey League representing the Bronx, New York.

Mexican Football Attracts 10,000

Special to The Christian Science Monitor

MEXICO CITY—Ten thousand spectators, including President Pascual Ortiz Rubio and members of his staff, attended the opening game of the season for the Mexican League of American Football here, as compared to about 300 who witnessed the opening clash three years ago, when the league, composed of amateur teams, was organized.

In the opening game the "Osos" defeated the Venustiano Carranza eleven in an exciting game, 22 to 19. The contest was waged at the National Stadium.

Interest in collegiate football is steadily gaining in Mexico, although soccer is as yet undisputably intrenched as the nation's favorite football game. In fact, soccer football may be said to be one of the favorites of all amateur sports in Mexico The American style of football is taking a hold, however, especially with younger athletes.

That the Mexican sports-loving public is not yet well informed on all details of American football, however, was demonstrated at the opening game, when 5000 spectators, believing the game over as the players walked off the field between halves, left the stadium. They missed the better half of the game, for at the midway period the score was 13 to 0 in favor of the "Osos."

Beside the University of Mexico team, which was in the United States at the time the local game was played, there are seven football teams of recognized standing in Mexico City. Four of these, the "Osos," Venustiano Carranza, Club Atletico Mexicano, and Club Deportivo Internacional, comprise the Mexican League of American Football. Other teams are the American School, the Colegio Militar and the E. I. M. E.

BRUINS BUY DEFENSE MAN

SEATTLE, Wash., Oct. 20 (AP)—John Houbregs, defense man of the Seattle hockey team of the Pacific Coast League, was sold to the Boston Bruins of the National League yesterday. The sale of Houbregs, who broke into hockey last season with Seattle, was the first step in the breaking up of the Seattle team as announced Sunday by Hugh M. Caldwell, president of the club. Caldwell, several days ago, said he would sell his players and step out of the league before continuing while Frank Patrick, Vancouver, B. C., remained president of the organization

Leads Maroon Eleven

CAPT. S. J. HORWITZ '32
University of Chicago Varsity Football Team

Metropolitan Squash Racquets Season Opens in Two Classes

Yale Club Enters Teams in Classes A and B—Entry of 21 Clubs in Second League Makes Triple Division Necessary

Special from The Christian Science Monitor Bureau

NEW YORK, Oct. 20—The first of the indoor sport seasons, squash racquets, will get under way here this afternoon, when the Metropolitan team matches, both in Class A and Class B will begin. This was unexpectedly announced only yesterday by the secretary, Edwin H. Bigelow, when he sent out the official lists, with complete schedules in three classes, as well as a schedule of individual events, both national and local.

In addition to the clubs which have been competing in Class A and Class B in previous seasons, two new clubs, Yale Club and Union League Club, have come forward in the New York section, while additional clubs have also entered in New Jersey and Westchester, though they have been competing in various events before this season.

There are now eight clubs which have entered teams in the Class A group, Yale Club being the only added starter. In Class B, however, the entry of 21 clubs made a triple division necessary, with Union League Club and Yale Club added to the list in the New York group, while Englewood Field Club enters from New Jersey, and Round Hill Club, Apawamis Club, Ardsley Racquet & Swimming Club, and Sleepy Hollow Country Club, all enter from Westchester County.

So by the new arrangement Englewood combines with Plainfield, Montclair, and several other clubs in the metropolitan district, including Staten Island Club, Downtown Athletic Club, and Park Avenue Squash Club, to form a New Jersey group in Class B, while the two Greenwich clubs, the Greenwich Country Club, and the Field Club of Greenwich, which had teams in the league last season, form a Westchester County group.

Furthermore, to accommodate the increasing numbers of players who cannot qualify for the more important teams, these same clubs, slightly rearranged, as to the first two groups, have formed a Class C championship series, which will get under way in a few weeks, to further complicate play.

To insure complete control of the classification of players in their proper classes, the officials of the league have required each club to have its players placed on the official list before competing in any team match, and lists of all three classes are included in the official announcement. Class A naturally contains only those listed last spring as announced at the annual meeting, but additional players have been added to Class B in large numbers, and a Class C list has also been compiled, containing several hundred names. These will be added to as new players are needed by the various clubs.

The new specifications for squash courts, which include both tennis and racquets, have been finally agreed upon by the National Squash Tennis Association, and the United States Squash Racquets Association are now standard for both sports. Several of the new courts are being built to them, and in addition, Heights Casino has now under construction a standard doubles court, the first to be built in New York strictly according to the regulations.

The complete individual and Class A team schedules follow:

UNITED STATES AND METROPOLITAN TOURNAMENTS

1931

Oct. 31—Nassau Country Club Invitation Handicap Singles.

Dec. 5—Gold Racquet Invitation Singles, at Rockaway Hunting Club; 12—Tri-City Team Matches, Boston.

1932

Jan. 11—Metropolitan Singles Championship, Class A, University Club; 22—Canadian Singles Championship; 23—Invitation Doubles, Greenwich Country Club.

Feb. 13—Lapham Trophy, Canada, United States and England, at Hartford, Conn.; 20—United States Championships, at Baltimore, Md.; 27—Metropolitan Class B Singles, at Heights Casino.

March 14—Metropolitan Doubles, semifinals, at Heights Casino; 17—Metropolitan Doubles, finals, at Heights Casino; 19—Lockett Trophy, Invitation Doubles, at University Club; 19—Metropolitan Class C Singles, Downtown Athletic Club.

METROPOLITAN TEAM CHAMPIONSHIPS Class A

Competitors (Five-Man Teams)—Harvard Club, Montclair Athletic Club, Nassau Country Club, Princeton Club, Racquet & Tennis Club, Rockaway Hunting Club, University Club, Yale Club.

1931

Oct. 20—Montclair at Harvard, Princeton at Racquet; 22—Rockaway at Yale, Nassau at University; 29—Yale at Racquet, Montclair at Princeton.

Nov. 5—Nassau at Harvard, Rockaway at University; 12—Nassau at Yale, Montclair at Racquet; 17—Rockaway at Harvard, Princeton at University; 24—Yale at Harvard, Racquet at University, Rockaway at Princeton, Montclair vs. Nassau at Downtown A. C.

Dec. 9—Nassau at Racquet, Montclair vs. Rockaway at Downtown A. C.; 17—University at Harvard, Yale at Princeton.

1932

Jan. 6—Nassau at Princeton, Rockaway at Racquet; 20—Montclair at Yale; 27—Princeton at Harvard, Yale at University.

Feb. 2—Montclair at University, Nassau vs. Rockaway at Heights Casino; 4—Racquet at Harvard.

LINCOLN PARK CLUB PLANS THREE CREWS

Special from Monitor Bureau

CHICAGO, Oct. 20—Three eight-oared crews are to be developed by the Lincoln Park Boat Club of this city for Olympic Games qualifying competition, it is announced here by D. R. MacNeilledge, who was elected captain of the team last night. The club has in recent years supported only one crew, according to Captain MacNeilledge, who won the central states junior single sculls title at Detroit last summer.

At a meeting of the club last night, Theodore Prost was elected commodore, Thomas Doyle, vice-commodore; Ralph Kerwin, treasurer; Raymond Kerwin, secretary; Charles Miner, lieutenant, and Max Bessemer, ensign.

OVER the NET

TWO Boston University students scored a fine tennis victory in the annual fall open tennis tournament at the Longwood Cricket Club, Chestnut Hill, Mass., recently, when Miss Mary Elizabeth Cutter of the B. U. Sargent School of Physical Education and William Satterlee Packer Jr., a special student in the College of Liberal Arts, won the mixed doubles, defeating a seasoned pair of Longwood players, Miss Rosamond Newton and Arthur W. Ingalls, 6—4, 3—6, 6—4. This is the second notable victory for the Cutter-Packer combination of Winchester. During August these two players won the mixed doubles event at the invitation tournament of the Eastern Yacht Club, Marblehead. They also won the singles events.

Miss Cutter, who ranked No. 10 among the juniors of the United States in 1930, has had a long and successful tennis season this year. She has played in 22 tournaments, 45 events, in meetings scattered through Massachusetts, New York, Pennsylvania and Rhode Island, winning 16 events, being runner-up in eight, and stopping in the semifinal round five times. She plans to continue to improve her game on the Longwood covered courts this winter.

Another Sargent School student who is coming along in tennis circles is Miss Helen Bidwell. The Misses Bidwell and Cutter are rated among the best college players in the United States, having reached the final and semifinal of the college girls' tournament held annually at the Longwood Cricket Club. During the past three years top honors in this tournament have gone to California college girls.

SELPH DECISION FINAL

HOUSTON, Texas, Oct. 20 (AP)—Carey Selph, Houston second baseman drafted three weeks ago by the Chicago White Sox, is slated to confer here today with Lou Fonseca, new Sox manager, but Selph said yesterday he would not report to the major league club. "I will play baseball only in Houston," Selph said. "This is my positive decision in the matter. I believe that when the White Sox realize I am sincere in this declaration they will make no effort to force me to play with Chicago."

AMERICAN PLAYERS ARRIVE

Special to The Christian Science Monitor

GALT, Ont., Oct. 20—New York Americans and New Haven Eagle players began assembling here yesterday for training. Manager Eddie Gerard of the Americans was away at the National Hockey League meeting so practice did not officially start until today. Joe Simpson, former American defenseman and manager of the Americans' farm team New Haven, was among the arrivals yesterday.

'BIG TEN' TITLE GAME SATURDAY

Northwestern Meets Ohio State in Football Contest of Importance

BIG TEN FOOTBALL STANDING

	W	T	L	Points For	Points Agst	P.C.
Ohio State	1	0	0	20	7	1.000
Wisconsin	1	0	0	21	14	1.000
Michigan	1	0	1	20	27	.500
Purdue	1	0	1	21	21	.500
Minnesota	0	0	0	0	0	.000
Northwestern	0	0	0	0	0	.000
Indiana	0	1	0	0	0	.000
Iowa	0	1	0	0	0	.000
Chicago	0	0	1	7	13	.000
Illinois	0	0	1	0	7	.000

This is the third of a series of reviews on the 1931 football campaign of the "Big Ten" Conference which will appear weekly. Reviews of the big eastern college games, the "Big Six" Conference, the Southwestern Conference, the Southern Conference and the Pacific Coast Conference will also appear weekly.

Special from Monitor Bureau

CHICAGO, Oct. 20—Northwestern University attacks Ohio State University in a game of almost championship caliber in the "Big Ten" football race this Saturday. Ohio State is one of the leaders in the campaign, as a result of its surprising 20-to-7 victory over Michigan; Northwestern has not played a Conference game, but it appears to be exceptionally strong.

Two defeated elevens which may yet show up favorably in the race, Michigan and Illinois, meet on the latter's gridiron at Champaign. Minnesota, which looks powerful, takes on the Iowa team, which has not scored an important success to date. Indiana and Chicago should be fairly evenly matched at Stagg Field, in view of their previous performances.

Wisconsin, which became a favorite by its unexpected 21-to-14 victory over Purdue, takes a trip to Philadelphia for an intersectional engagement with Pennsylvania, while Purdue engages Carnegie Tech at Pittsburgh.

Northwestern Is Favorite

Carl F. Cramer '34, Ohio State's new quarterback, directed an attack that made the mighty Wolverines look helpless. Cramer's punting gave Ohio State repeated advantages, and his twisting, dashing, open-field running did much to keep Michigan on defense. For the final touchdown he ran back a punt 42 yards. W. M. Carroll '33, halfback, was sent wide around the end for 11 yards on the first touchdown. Seventeen plays were required in a 46-yard march for the second touchdown, Carroll going over again from the two-yard stripe. On the whole the Buckeyes were keyed to a high pitch, way over the level of ability displayed in their Vanderbilt game which they lost, 26 to 21, and the question is, can Coach S. S. Willaman bring them back for the game with Northwestern this week-end?

On the other hand Coach R. E. Hanley at Northwestern is in a favorable position to bring his Wildcats up to their best. They had a fairly easy victory, 19 to 0, over California of Los Angeles. Coach Hanley was not pleased with the play of his boys and that gives him an excuse to bear down on them this week. Kenneth Meenan '34, big new halfback, hit the line for touchdowns in the second and third periods. A. B. Moore '32, substitute fullback, plunged the third over in the last quarter. Oliver Olson '34, fullback, punted well and intercepted a forward pass to run 70 yards before stopping. Ernest Rentner '33, halfback, forward passed accurately as usual, but encountered too many tacklers too soon in his customary free-running game. Northwestern defeated Ohio State, 19 to 2, last year.

Though overpowered last week, Coach H. G. Kipke's Michigan machine still carries good prospects against Illinois. The two fumbles in the early minutes proved rather embarrassing to the Wolverines; but after they got their forward passing attack going later, they gained plenty of ground. They tied the score in the second period by pressing Ohio State toward its goal and then blocking a punt, I. B. Williamson '33, end, blocking, retrieving and diving three yards for a touchdown. Passes by Capt. M. R. Hudson '32, fullback, and H. L. Newman '33, quarterback, worked well with S. E. Fay '34, halfback, and others on the receiving end. Michigan defeated Illinois last year, 15 to 7.

Illinois got its attack going once more, defeating a stubborn Bradley Institute eleven, 20 to 0. The line charged better and the blocking improved, enabling G. I. Berry '33 and D. F. Cook '34, halfbacks, to carry out their pass throwing and catching performances and rush the line successfully. The Illini freed J. C. Evans '32, substitute halfback, for some long runs, one of which scored a touchdown. E. R. Snavely '34, new fullback, also plunged for a major mark. Coach R. C. Zuppke's boys are given an even chance with Michigan.

A Lesson for Purdue

The big upset of the week, and of the season, was provided by Wisconsin against Purdue. Coach G. F. Thistlethwaite's boys were no doubt playing "possum" the previous Saturday when they allowed Alabama Polytechnic Institute to hold them to a 7-to-7 tie. The Badgers sprang into the Purdue affray with a vigor and versatility that earned three touchdowns in an amazing 10 minutes. No doubt some Purdue overconfidence played a part in this, because, once the Boilermakers steadied, the tide turned the other way. The performances of J. B. Schneller '33 at fullback, gaining many yards, and scoring two touchdowns, was the feature of the Badger attack. W. E. McGuire '33, halfback, likewise took a prominent part, not only in the scoring, but also in the interception of two score-laden Purdue passes late in the game. G. S. Cabat '33, guard, also earned laurels, blocking a punt and downing it behind the goal line for 6 points. Pennsylvania won, 32 to 0, from Lehigh last week-end and will likely put up a great battle this Saturday at Philadelphia.

No doubt Purdue has learned its lesson and will not let Carnegie Tech get a jump of three touchdowns at Pittsburgh this week-end. Carnegie usually has a powerful eleven and should prove a worthy opponent. It will have to look out for F. J. Hecker '34, Purdue's new halfback, both in pass throwing and in rushing, and also for P. F. Pardonner '34, quarterback, who scored two touchdowns. Apparently Coach Noble Kiser, who expected big things of his veteran outfit, is having to call more and more upon the sophomores, as the old-timers can't get sufficiently wrought up.

Chicago found itself clearly outclassed, both in physical power and in performing talent, losing to Yale, 27 to 0. The Maroons found the Blue interference, massed between tackle and end, more than they could handle, and they let visiting pass receivers get behind them. Chicago had plenty of faults in its attack, throwing passes in Blue arms and kicking off to Yale on three occasions when the Maroons might have received. Against a team that cannot run kick-offs this might have been no great error; but Yale, with its formidable interference, returned them back to midfield and beyond each time. Mid-western fans found that Albie Booth, famed quarterback, was not a myth after all.

Scorer W. R. Dean In the Limelight

By Radio from Monitor Bureau

LONDON, Oct. 20—W. R. Dean, holder of the record for individual high scoring in the first division of the English Association Football League, is in the limelight this week because of his remarkable return to form, which has given him eight goals in the last two matches and has carried him up level with T. H. Waring of Aston Villa, at the top of the list in this season's marksmanship race. Waring has, however, scored more goals this season, as he found the net twice for England against Ireland at Belfast Saturday. Dean of Everton is one of the finest shots ever known in soccer football, as he proved in 1927-28, when he set up a fresh figure of 60 as the best seasonal aggregate in top-grade play.

No change in leadership occurred as the result of Saturday's games, but in the northern section of the Third Division, A. Bourton of Coventry City has equaled F. Newton's total and is bracketed with him in first place.

The man with the greatest advantage over other scorers in his particular section (Second Division) is Charles Pearce of Swansea Town, whose total has stood at 16 for the last fortnight.

The following lists show the totals of all players in the English League who have beaten the goal keeper at least six times since the 1931-32 campaign commenced:

FIRST DIVISION

T. H. Waring, Aston Villa	12
W. R. Dean, Everton	12
H. A. Blackmore, Bolton Wanderers	9
J. Bowers, Derby County	9
Joseph Bradford, Birmingham	8
T. M. Boyd, Newcastle United	8
E. J. Rimmer, Sheffield Wednesday	8
W. G. Richardson, West Bromwich Alb.	8
James Lambert, The Arsenal	7
J. H. A. Hulme, The Arsenal	7
Eric Houghton, Aston Villa	7
Archibald Jackson, Chelsea	7
T. C. Johnson, Everton	7
E. M. Glover, Grimsby Town	7
E. W. Hine, Leicester City	7
J. R. Ball, Sheffield Wednesday	7
T. W. Glidden, West Bromwich Albion	7
Clifford Bastin, The Arsenal	6
S. Smith, Leicester City	6
Gordon Hodgson, Liverpool	6
G. T. Stephenson, Sheffield Wednesday	6

SECOND DIVISION

Charles Pearce, Swansea Town	16
Thomas Keetley, Notts County	10
J. F. Leslie, Plymouth Argyle	9
P. Lindsay, Bury	8
John Wallbanks, Barnsley	8
Albert Pynegar, Chesterfield	8
A. Haddleton, Southampton	8
C. F. Keetley, Leeds United	7
L. G. Smith, Millwall Athletic	7
W. Dickinson, Notts Forest	7
S. Elliott, Bristol City	6
D. M. Robbie, Bury	6
J. R. Smith, Bury	6
J. Horton, Charlton Athletic	6
W. Johnstone, Oldham Athletic	6
Sidney Black, Plymouth Argyle	6
Edward O'Callaghan, Tottenham Hotspur	6
J. Mawson, Stoke City	6
R. Liddle, Stoke City	6
A. Bottrill, Wolverhampton Wanderers	6
M. Phillips, Wolverhampton Wanderers	6

THIRD DIVISION—Northern Section

Thomas Bamford, Wrexham	13
W. McNaughton, Gateshead	12
R. Williams, Crewe Alexandra	11
M. Wellock, Darlington	11
T. H. O. Jennings, Chester	9
James McConnell, Carlisle United	8
W. Watson, Accrington Stanley	7
O. Watson, Carlisle United	7
A. Lumley, Hartlepools United	7
T. Duncan, Hull City	7
A. Hall, Lincoln City	7
A. R. Waterston, Southport	7
J. Williamson, Accrington Stanley	6
W. Millar, Barrow	6
S. Raleigh, Hull City	6
S. Riley, Lincoln City	6
G. Urmson, Tranmere Rovers	6

THIRD DIVISION—Southern Section

A. Bourton, Coventry City	14
F. Newton, Fulham	14
G. C. James, Watford	13
H. E. Hammond, Fulham	12
William Lane, Brentford	10
C. R. Eyre, Bournemouth and Boscombe Athletic	10
A. Rennie, Luton Town	10
Peter Simpson, Crystal Palace	9
C. J. Barnett, Watford	9
Harry Varco, Exeter City	8
D. H. Morris, Swindon Town	8
James Trotter, Torquay United	8
W. W. Robbins, Cardiff City	7
George Clarke, Crystal Palace	7
George Goddard, Queens Park Rangers	7
T. Shankly, Southend United	7
H. Houghton, Exeter City	6
J. Johnson, Mansfield Town	6

Western Conference Scores

MICHIGAN		WISCONSIN	
27-Central St.	0	33-Bradley	6
34-Mich. S. N.	0	13-N. Dakota	7
13-Chicago	7	7-Alabama P. I.	7
7-Ohio State	20	21-Purdue	14
81	27	73	34

MINNESOTA		CHICAGO	
13-N. D. State	7	12-Cornell (C.)	0
30-Ripon	0	0-Hillsdale	7
20-Okla. Aggies	0	7-Michigan	13
0-Stanford	13	0-Yale	27
63	20	19	47

ILLINOIS		NORTHWESTERN	
20-St. Louis	6	19-Nebraska	7
0-Purdue	7	0-Notre Dame	0
20-Bradley	0	19-U. C. L. A.	0
40	13	38	7

IOWA		OHIO STATE	
0-Pittsburgh	20	67-Cincinnati	6
0-Texas A.&M.	29	21-Vanderbilt	26
0-Indiana	0	20-Michigan	7
0	49	108	39

INDIANA		PURDUE	
7-Ohio	6	28-West. Res.	0
0-Notre Dame	25	19-Coe	0
0-Iowa	0	7-Illinois	0
		14-Wisconsin	21
7	31	68	21

OTTAWA PLAYERS NOT SIGNED

OTTAWA, Ont., Oct. 20 (AP)—Contracts offered three former Ottawa hockey players—Alex Connell, Alex Smith and Hec Kilrea—by the Detroit Cougars are still unacceptable, the players said yesterday. Interviewed, they said they would seek places either with the Olympics of the International League or stay out of the game this winter unless Charles A. Hughes, president of the Detroit club, offered more favorable contracts.

CHESS
by Frederick R Chevalier

PROBLEM NO. 1349
By Reginald B. Cooke
(First Publication)

Black 14 Pieces

White 10 Pieces
White to play and mate in two

PROBLEM NO. 1350
By F. Bernausen

Black 5 Pieces

White 13 Pieces
White to play and mate in three

SOLUTIONS TO PROBLEMS

No. 1347. Q-R4

No. 1348. 1. K-R8 threat
2. Q-Kt5ch QxQ
3. P-Kt8(Kt) mate
1. ——— Q-B3
2. Q-Kt6ch
1. ——— Q-K5
2. Q-K2ch
1. ——— Q-B6 or Kt7
2. KtxQ

End-Game No. 65. White won with 1 RxP! and if KxR; 2 Q-Kt3ch and 3 Kt-R5 or Kt6ch, winning Black's Q. Actually the game was continued 1 . . . Q-Q; 2 R-Kt3, PxP; 3 Kt-Kt6ch, BxKt; 4 PxB, RxP; 5 RxR, PxR; 6 P-Kt7ch, K-Kt; 7 Q-B5 and wins.

END-GAMES

We are indebted to Winkelman's "Modern Chess" for the following ending, from the twenty-seventh game of the Alekhine-Capablanca match at Buenos Aires. Actually the game was drawn, but, as Winkelman points out (without indicating the winning line), "Capablanca (White) simply threw away a well-earned victory."

End-Game No. 66

Black 8 Pieces

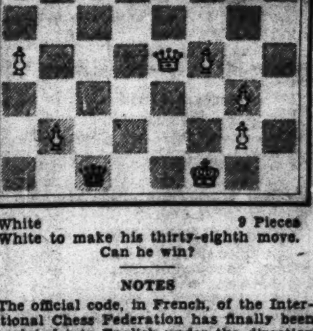

White 9 Pieces
White to make his thirty-eighth move. Can he win?

NOTES

The official code, in French, of the International Chess Federation has finally been translated into English under the direction of the British Chess Federation. It is expected that this version will be adopted by the National Chess Federation also.

S. Mlotkowski recently visited St. Louis, playing a six-game match with J. A. Anderson, former city champion and a member of the United States team which competed at Hamburg in 1930. Mlotkowski won, 3 to 1, with 2 drawn.

The Marshall Chess Club now has new quarters at 23 West Tenth Street, New York City.

This game shows Kashdan a master of profound combination play. On his sixteenth move he sacrifices a Kt, which he does not regain until his twenty-eighth move. White is able to continue for 22 moves, but always with a losing ending. Colle, Belgian master and winner of the Scarborough tournment last year, was in poor form at Bled.

QUEEN'S PAWN GAME

Colle White	Kashdan Black	Colle White	Kashdan Black
1 P-Q4	P-Q4	26 Q-B2	P-KKt4(g)
2 Kt-KB3	Kt-KB3	27 BxPch	K-B!(h)
3 P-K3	P-B4	28 B-B5(i)	PxKt
4 P-B3	P-K3	29 R-K3	R-K2
5 QKt-Q2	Kt-B3	30 R-K(j)	B-Kt5ch
6 B-Q3	B-Q3	31 BxB	Kt-Q6!
7 Castles	Castles	32 QxP	Kt-B4ch
8 PxP	BxP	33 K-Kt3	QxQch
9 P-K4	Q-B2(a)	34 KxQ	KtxPch
10 PxP	PxP	35 K-Kt5	RxR
11 Kt-Kt3	B-Kt3	36 P-R4	Kt-K6
12 Q-B2	R-K	37 B-B3	Kt-B5
13 B-Kt5	Kt-K5	38 Kt-B5	R-KKt8ch
14 QR-K	B-KB4	39 K-B4	R-KB8
15 B-K3	B-Kt3!	40 Kt-K3	R-B7
16 Kt-R4(b)	KtxKBP!(c)	41 Kt-Q	R-R7
17 BxKt	BxBch	42 P-R5	KtxP
18 KxB	Q-Kt3ch	43 Kt-K3	Kt-Q6ch
19 K-Kt3	R-K6ch	44 K-Kt3	RxQRP
20 RxR	QxRch	45 BxP	R-QKt7
21 R-B3	Q-Kt4ch	46 P-R6	Kt-K4
22 K-R3	Kt-K4	47 K-B4	Kt-Kt3ch
23 R-Kt3	Q-R3(d)	48 K-K4	P-Kt3
24 B-B5(e)	R-K	49 Kt-B5	Kt-K2
25 Kt-Q4(f)	B-R4		Resigns

NOTES TRANSLATED FROM L'ITALIA SCACCHISTICA

(a) As we have had occasion to remark before, it is of great importance that Black prevent 10 P-K5 without pushing his own KP. If now 10 Q-K2, Kt-KKt5 always with the same strategic concept.

(b) Probably White overlooked the magnificent combination which follows; otherwise he might have played 16 BxB, QxB; 17 Kt-Q4 with a quiet and even game.

(c) Kashdan shows truly extraordinary powers of calculation; the piece sacrificed is not regained for 10 moves.

(d) White's moves have been forced; now Black threatens 24 . . . BxB; 25 RxB, P-KKt4.

(e) No better is 24 BxB, KtxB (if 24 . . . RPxB; 25 Q-Q2); 25 R-Kt4, Kt-K4 with many threats.

(f) Evidently there is nothing better.

(g) Thus Black regains his piece, for 27 Q-K3 cannot be played on account of P-Kt5ch; 28 BxP, QxQ; 29 RxQ, BxBch, etc.

(h) A good reply. If 27 . . . KxB; 28 Q-B5ch, followed by QxKtP.

(i) Forced on account of 28 . . . P-Kt5.

(j) Black threatens 30 . . . Kt-Kt5. If 30 Kt-B2, Q-Kt4; 31 P-Kt3, B-Kt5ch, etc.

Nimzowitsch, after a poor start in the recent Bled tournament, made a characteristic comeback and finished in third position, a point behind Bogoljubow and a bare half point ahead of Kashdan. Flohr, Stoltz and Vidmar tied for fourth. Here is his conquest of Dr. Asztalos

CARO-KANN DEFENSE

Asztalos White	Nimzowitsch Black	Asztalos White	Nimzowitsch Black
1 P-K4	P-QB3	20 P-Q5	B-Kt5
2 P-Q4	P-Q4	21 R-B(d)	QR-B
3 Kt-QB3	PxP	22 R(B2)-B	Q-K4
4 KtxP	Kt-B3	23 Q-KB3	P-R3
5 KtxKt(a)	KPxKt	24 P-R3	B-Q2
6 P-QB3	B-Q3	25 R(KB)-Q	Q-Kt4
7 B-Q3	Castles	26 RxR	RxR
8 Q-B2	P-KR3	27 K-R2	Kt-K4(e)
9 Kt-K2	Q-B2	28 Kt-B5(f)	R-B8!
10 B-K3	Kt-Q2	29 R-Q2	P-KKt3
11 Q-Q3	R-K(b)	30 Kt-K3(g)	RxP!
12 Kt-Kt3	B-B3	31 B-B(h)	B-Q2
13 CastlesKR	BxB	32 K-Kt	B-Kt4
14 PxB	Kt-B	33 R-Q	QxKt
15 R-B3	Q-K3	34 QxQ	RxR
16 P-K4	B-K3	35 Q-Kt6	Kt-Kt3
17 P-QR3	P-QB4(c)	36 P-KKt3	BxB
18 QR-KB	PxP		Resigns
19 PxP	Kt-Kt3		

(a) 5 Kt-Kt3 seems better.

(b) Allowing Kt-B in case White plays BxP and QxP.

(c) Black hopes for counterplay at K4, as well as the possibility of massing on the KP after P-Q5.

(d) If 21 P-R3, Q-K4.

(e) Note how Black is getting counterplay as compensation for White's passed P.

(f) This permits the combination which follows.

(g) If 30 Kt-Kt3, Kt-Kt5ch; 31 PxKt, Q-R5 mate.

(h) If 31 PxB, Kt-B6ch; 32 QxKt, Q-Kt8 mate.

Bridge Opening Plans Announced

Special from Monitor Bureau

NEW YORK, Oct. 19—In anticipation of the pressure of traffic expected for the opening of the George Washington bridge between Manhattan and New Jersey on Oct. 24, Police Commissioner Mulrooney has issued special instructions to his force for the handling of automobiles on the dozen or more approaches to the great span on the New York side at 179th Street. Inadvertently the Monitor of Oct. 17 reported last Saturday as the date of the opening.

It is believed that the four streams of traffic for which the bridge at first will offer accommodation will proceed with no more delay than is to be expected when motorcars follow each other in close formation. When completely paved, the roadway will accommodate eight lines of traffic, sufficient for 60,000,000 vehicles to cross annually.

The bridge is being opened by the Port of New York Authority six months ahead of the time scheduled, because of the unexpected speed with which the cable spinners did their work. Although the whole width of pavement is not completed, the bridge as it is will offer a great relief to present jams at all of the ferry entrances and make it unnecessary for motorists in the northern end of the city to travel far down town to reach the Holland Tunnel to New Jersey. Mr. Charles Francis Adams, Secretary of the Navy, according to present plans, will make the chief address at the dedicatory exercises. Gov. Franklin D Roosevelt, of New York and Gov. Morgan F. Larson, of New Jersey are also scheduled to speak.

Motor Insurance Inquiry Nears End

Report of the investigations of the Legislative Committees on Judiciary and Insurance is expected to be in the hands of the Legislature before the close of this week. Committee members said yesterday that the end of their investigation was in sight.

Formation of a state rating and investigation board was said to be favored by the committees with certain other changes in the compulsory law. No change is anticipated in the compulsory provisions of the law to a proposed system of requiring insurance from only those who are involved in accidents. The committees were said to be concentrating on removing the abuses of the present system.

Gov. Joseph B. Ely's recommendations for abolishing the rights of passengers to collect for injuries received in motor collisions, for legislation to provide for speedy filing of notices by claimants, and for a policy of insurance whereby the motorist pays for the first $100 for damages out of his own pocket are under careful scrutiny, it is said.

AMERICAN LEAGUE MAY ADOPT N. L. BALL

CHICAGO, Oct. 20 (AP)—When the 1932 major league baseball season rolls around the American League may be using the style of ball adopted by the National League last season.

President William Harridge is collecting opinions and comment and at the annual meeting of the league next month may recommend a change to the sphere with the embossed seams and thicker hide. The junior circuit last year changed from the old rabbit ball to one with raised seams, but with the same cover.

The National League club owners, for the most part were well satisfied with the new ball and the subsequent increase in pitching strength and decrease in number of cheap home runs.

The annual joint meeting of the major leagues will be held in Chicago this year, probably on Dec. 10, President William Harridge of the American League indicated today.

HALL NAMES OFFICIALS

HANOVER, N. H., Oct. 20 (AP)—E. K. Hall, chairman of the Intercollegiate Football Rules Committee, last night named the officials who will be in charge of the unemployment football tournaments at New Haven and New York in December. He designated Jack Cates of Yale as manager of the Yale-Brown-Dartmouth-Holy Cross play in the Yale Bowl on Dec. 5 and Reynolds Benson of Columbia as the director of the gridiron competition that will be waged by Princeton, Columbia, Cornell and Pennsylvania in New York on Dec. 9.

ARMY-YALE TICKETS FOR SALE

NEW HAVEN, Conn., Oct. 20 (AP)—A public sale of football tickets to the Army-Yale game next Saturday will begin on Wednesday at the offices of the Yale Athletic Association here, it was announced last night when a large number of tickets to the Yale Bowl were found to be unsold. Late applications from alumni members will be filled as well as mail or telegraph orders from others, as long as the supply lasts, officials said. The tickets which sell for $4 each may also be obtained by personal call at the offices.

OGG AND ROBINSON WIN

WORCESTER, Mass., Oct. 20 (AP)—Willie Ogg, Worcester County Club professional, and Paul Robinson of the same organization won the weekly pro-amateur tournament of the Massachusetts Golf Association at the local club yesterday with a 36-hole best ball score of 143. Dave Hackney of Vesper Country Club and Warren Hopkins of Charles River Country Club captured the low net prize with a reduced card of 143. It was the last tournament of the season, and the field was unusually small, only 19 pairs starting.

COMMONWEALTH EDISON

CHICAGO, Oct. 20—Commonwealth Edison Company reports for the quarter ended Sept. 30 net income of $2,492,489 after taxes, interest and depreciation, compared with $4,076,130 in the preceding quarter and $2,805,268 in the September quarter of 1930. For the 12 months ended Sept. 30, 1931, net income was $16,097,661, compared with $16,905,774 in the 12 months ended Sept. 30, 1930.

S. M. U. LEADING IN SOUTHWEST

Victory Over Rice Makes It Favorite for That Conference Title

SOUTHWEST CONFERENCE FOOTBALL STANDING

	Won	Lost	Points For	Points Agst.	P.C.
Southern Methodist	2	0	63	18	1.000
Texas Christian	1	0	6	0	1.000
Baylor	1	0	19	7	1.000
Rice	1	1	19	21	.500
Texas A. & M.	0	1	0	6	.000
Texas	0	1	0	7	.000
Arkansas	0	2	13	61	.000

This is the third of a series of reviews of the 1931 football campaign of the Southwest Conference which will appear weekly. Reviews on the big eastern college games, the "Big Ten" Conference, the "Big Six" Conference, the Southern Conference, and the Pacific Coast Conference will also appear weekly.

Special to The Christian Science Monitor

AUSTIN, Tex., Oct. 20—Southern Methodist University's 21-to-12 victory over Rice Institute placed the Methodist eleven at the top of the Southwest Conference Saturday with two wins and no defeats and made them the favorite to win the Conference title. The Rice eleven, two Saturdays ago, upset the strong University of Texas eleven 7 to 0. After playing three periods of scoreless football, Texas Christian University pushed over a touchdown in the late fourth period to defeat Texas A. & M. 6 to 0. The University of Arkansas went down before the passing attack of the Baylor Bears 19 to 7.

A field goal in the late 10 minutes of play from the 25-yard line by Claude H. Blanton '32, Texas tackle, gave the University of Texas a 3-to-0 victory over University of Oklahoma in the only intersectional game of the week. The Sooner eleven defeated Rice Institute 19 to 6 several weeks ago.

The Rice Owls' championship hopes were dimmed considerably by the Mustangs' win, and unless University of Texas defeats the Methodists when the two teams meet in Dallas Oct. 31, Southern Methodist is almost certain to win the title.

Led by Weldon Mason '34, Mustang quarterback, the Methodist got off to a good start against Rice and had a 12-to-0 advantage at half time. The Ponies added seven more points in the third period. Rice made a desperate attempt to even the score in the fourth quarter which resulted in two touchdowns. The Rice attack was led by Jack Fyre '33.

An unexpected pass late in the fourth period gave the Texas Christian University eleven its victory over Texas A. & M. Both teams played defensive football up to the fourth period. With the ball on the Aggies' 36-yard line, B. W. Spearman '32 faked an end run and passed to J. W. Hinton '32, who carried the ball to the Aggies' 4-yard line. Hinton took the ball over on an off-tackle plunge.

A perfectly performed passing attack gave the Baylor Bears their victory over University of Arkansas. A total of 44 passes were tried in the game, 28 of which were tried by the Bears.

Texas started its comeback march by defeating the powerful Oklahoma Sooners. The Longhorns were defeated two Saturdays ago by Rice Institute. Texas completely outplayed the Sooners, who were on the defense almost entirely after the first period, while Texas was in the Sooners' territory during the greater part of the game.

Only one Conference game will be played this week-end. Baylor will meet Texas M. & M. at College Station in the first football game played between the two elevens since 1925. The Aggies will enter the game as favorites.

Four intersectional contests will be played by Southwest Conference teams this week-end. The outstanding game will be the Texas-Harvard contest in Boston. It will be the longest trip a University of Texas football team has ever made. Although the Longhorns have not played what might be termed "brilliant football," most fans over the State believe that the Longhorns will be able to hold their own against the Harvard eleven.

Louisiana State will meet Arkansas in Shreveport; Centenary, with four straight wins to its credit, will meet the Conference leader, Southern Methodist, in Dallas; and Arizona will play Rice in Tucson.

Southwest Conference

RICE		TEXAS CHRISTIAN	
37-Texas A&I	0	32-Denton	0
32-Sam Houston	0	3-La. State	0
6-Oklahoma	19	0-Tulsa	13
7-Texas	0	38-Austin	0
12-So. Methodist	21	6-Texas A.&M.	0
94	40	80	13

SO. METHODIST		TEXAS A. & M.	
13-Denton	0	33-So. Western	0
27-Simmons	10	0-Tulane	7
42-Arkansas	6	29-Iowa	0
21-Rice	12	0-Tex Christian	6
103	28	62	13

ARKANSAS		TEXAS	
13-Ozarks	6	33-Simmons	0
19-Hendrix	0	31-Missouri	0
6-So. Methodist	42	0-Rice	7
19-Baylor	7	3-Oklahoma	0
57	55	67	7

BAYLOR	
22-St. Edwards	6
13-Centenary	24
7-Arkansas	19
42	49

YOST AN ACTIVE COACH

ANN ARBOR, Mich., Oct. 20 (AP)—Fielding H. "Hurry Up" Yost is taking an active part in the effort to retrieve University of Michigan's battered football fortunes. Yost, Wolverine gridiron mentor during some of Michigan's palmiest days, retired some years ago to the more sedentary duties of athletic director, but football is his first love. He has been in regular attendance at practice sessions this fall, but limited his activities to occasional individual instructions. He was enthusiastic over the squad's potentialities, and in a public address before the Chicago game said it was "as good a squad of 48 men" as any "Big Ten" school could boast. The problem, he said, was to pick the right 11 men. Yesterday he joined in the coaching on a full-time basis and was active in assisting Coach Harry Kipke in pointing out the errors that figured in Saturday's defeat. Apparently he is going to have a direct part in picking the right eleven men from now on.

ALL HARVARD GAMES AT HOME

William J. Bingham, director of athletics at Harvard, announced today the varsity football schedule for 1932 as follows: Oct. 1—Bates; 15—New Hampshire; 22—Holy Cross; 29—Dartmouth. Nov. 5—Lehigh; 12—West Point; 19—Brown; 26—Yale. Every game is scheduled to be played in the Harvard Stadium.

COUNCIL GREETS MASONS OF SIX OTHER NATIONS

Bonds of Amity Shown at Biennial Meeting of Southern Jurisdiction

Special from Monitor Bureau

WASHINGTON, Oct. 20—Attention was called to the bonds of amity which exist between Masons of the world as distinguished representatives from Supreme Councils of six other nations were introduced at the opening session of the biennial meeting of the Supreme Council, Ancient and Accepted Scottish Rite of the Southern Jurisdiction here yesterday.

These visitors included Señors Luis F. Reinhardt and Lisardo Munoz Sanudo of Cuba; Señor Rodolfo Espinoza R, of Guatemala; Sir Philip Colville Smith of England; M. Charles A. Guerard of France, French consul general at Seattle, Wash.; Señor Marcel Gutierrez G of Paraguay and Ahmed Mouhtar Bey, Turkish Ambassador to the United States.

Mr. Perry W. Weidner, Grand Orator of the Supreme Council, welcomed these guests and his remarks were reciprocated by a number of the visting Masons.

Mr. Sam P. Cochran, of Dallas, Texas, submitted a report covering the period he occupied the office of Grand Commander while Mr. John H. Cowles was absent from the country making official visits in Panama.

Mr. H. W. Witcover, Secretary General, reported on the maintenance of the Albert Pike monument here, the House of the Temple with its new "Cowles room," devoted to objects of Masonic interest received from all parts of the world by Commander Cowles, and presented a summary of business features of the various publications of the Supreme Council, including its official organ, the New Age.

The Treasurer General reported the finances of the Supreme Council in satisfactory order and Mr. Melville R. Grant, the Grand Almoner, told of the great amount of altruistic work being done in the jurisdiction.

A trip to Mount Vernon followed the business meeting. In the evening a reception, open to all Masons and their friends, was held in the House of the Temple. A program of music was presented by Mr. Harry G. Kimball, grand organist.

Distinguished Masons attending the meeting included M. Leon M. Abbott, Sovereign Grand Commander of the Northern Supreme Council; Mr. Frederic B. Stevens, Grand Lieutenant Commander; Mr. Charles H. Spilman, Grand Secretary General; Mr. James H. Brice, active member for New York; Mr. Harry P. Ballard, Assistant Grand Master-General of Ceremonies and also Junior Grand Warden of the Grand Lodge of Pennsylvania, and Mr. Harold Rust, 33 degree.

WAGE CUT TO RAISE PROFITS CRITICIZED

Reduction of wages with a view to increased profits was criticized today as a short-sighted policy on the part of employers by Mr. Edward A. Filene, a Boston merchant, before the special committee which is studying the minimum wage law and rigid enforcement of the statute. He urged that the commission approach the problem from a fact-finding standpoint and insisted that if it did so it would render a great service to employers, employees and the entire country.

Other speakers in favor of more rigid enforcement of the minimum wage law were: Representative Thomas J. Lane of Lawrence; Mr. Howard Fleming of Holyoke, representative for the Spinners' Union; Mr. Edwin S. Alden of Holyoke; Mr. Henry J. Beaudette of the Lawrence Mule Spinners' Union and Mr. Robert Watt of the Lawrence Textile Union.

GOVERNOR ELY HONORED BY CADETS

Gov. Joseph B. Ely received a saber from Lieut.-Col. Henry L. Spencer, commanding officer of the First Corps Cadets, at exercises held last night in the Cadet Armory, Columbus Avenue. The gift was a recognition of the Governor's position of honorary colonel in the organization.

Governor Ely responded in a brief address of thanks and commemoration of the occasion, that was the 190th anniversary of the corps' charter and the 40th of the laying of the armory's corner stone. A picture of Maj.-Gen. Clarence R. Edwards by the Y-D Post, American Legion, was also presented.

YORKTOWN STAMPS HAVE HEAVY SALE

WETHERSFIELD, Conn., Oct. 20 (AP)—The Wethersfield Post Office, yesterday was believed to have established a record for first-day sales of commemorative stamps with the total sales of the new 2-cent stamp commemorating the victory at Yorktown estimated as reaching more than 270,000.

The number of letters dispatched yesterday, franked with the new stamp, was estimated at nearly 90,000 including 121 pounds of envelopes bearing three or more stamps which were sent by air mail.

WEST WARREN TO GET NEW RAYON INDUSTRY

The industrial bureau of the New England Power Association today announced successful completion of its efforts to obtain a new industry for one of the mill properties of the Thorndike Company of West Warren. The Maryland Silk Mills, Inc. now at Paterson, N. J., will start operations at West Warren about the beginning of the year and will employ 250 hands. The company manufactures rayon fabrics.

Legion Head Talks Army Out of Kitchen

Special to The Christian Science Monitor

ASHEVILLE, N. C., Oct. 19—Gerald, Cowan, director of public safety and public works, says Henry L. Stevens Jr. of Warsaw, newly elected national commander of the American Legion, has so much personality he could talk an army out of its kitchen during wartime.

During the war Mr. Cowan was in command of 300 men who were ordered to occupy a small French village. He left his kitchen in charge of a sergeant to bring up the rear, but hours later it had not appeared.

Investigating, Mr. Cowan found it had been given away to "a nice-looking, mild mannered man who asked for it." The sergeant says, "he promised to board our troops and we have only to walk two miles to meals." The man was Stevens.

With the determination to recover his kitchen, Mr. Cowan hunted out Stevens. "Losing the kitchen was bad enough in the first place," Cowan recalls. "But to make it worse he talked me into letting him keep it."

WINANT PAYS HONOR TO WINNEPESAUKEE

Special to The Christian Science Monitor

CONCORD, N. H., Oct. 20—In answer to the request of the directors of the United States Lines, now building the steamship Manhattan, that a sample of water from some lake, river or spring wholly within the State be furnished from each of the 48 states, to be used in naming the vessel, Gov. John G. Winant forwarded yesterday in the receptacle sent for the purpose, a sample from Lake Winnepesaukee.

Governor Winant wrote that water from Winnepesaukee had been selected, because this was not only the largest lake in the State, but that it was one of the four largest lakes east of the Great Lakes and considered one of the most beautiful bodies of water in the world.

IN THE SHIP LANES

THE name of the new United States Lines ship has at last been revealed, and this, the largest merchant vessel ever built in the United States, will be the Manhattan. The vessel will be formally named with water from the historic Lebanon Spring, which was accepted on behalf of the State of New York by Mrs. Franklin D. Roosevelt at a special ceremony. The new ship will be named at Camden, N. J., Dec. 5, and is expected to enter service next spring, with her sister ship, as yet unnamed, due to follow in a few months.

The two vessels are 32,000 gross tons each, and will be operated with the Leviathan in the New York-Cherbourg-Southampton service, at least until two larger vessels, originally planned, are built to run as partners of the Leviathan.

Winter Cruises

Marking the largest ship ever to engage in special cruise service, the Cunard liner Aquitania will make two special voyages from New York this year, each being of 30 days' duration, and each comprising a series of visits to Mediterranean ports.

The cruises are under the supervision of Raymond & Whitcomb Co., in collaboration with the Cunard Line, and the ship will go as far east as Port Said, at the entrance of the Suez Canal. Passengers who wish to spend more time on the Riviera may leave the ship at Nice and rejoin it 12 days later at Naples. Both first and tourist-class accommodations will be available on these cruises, the first class being scheduled at rates varying from less than $20 a day upward, and the tourist class at less than $10 a day upward.

The steamship Franconia has also been scheduled for a 17-day cruise through the West Indies, and touching at Cartagena, Colombia. This voyage is scheduled to leave New York Dec. 18 and return Jan. 4, after which the Franconia will start on her cruise around the world.

New Ship

The motor vessel Georgic is to be launched at Belfast on Nov. 12, according to an announcement just made by the White Star Line. She is a sister ship of the Britannic, which is the largest cabin liner in the world, with a gross tonnage of 27,000 tons and a length of 680 feet. The Georgic will have accommodations for 1550 passengers in cabin, tourist, and third class.

New Matson Liners

With the recent launching of the steamship Monterey at the Fore River Yards, Quincy, Mass., following that of the Mariposa, the Matson Line will next year have the two most modern vessels in service in the Pacific Ocean. These in turn will be followed by a third sister-ship, the Lurline.

The three vessels will ply between San Francisco, Sydney, New South Wales, and Auckland, N. Z., with calls at such ports in the South Sea Islands as Suva and Pago Pago. The Matson Line has already placed one large palatial ship in the Pacific route, the Malolo, plying between San Francisco and Honolulu, and the improved service to the antipodes is evidence of its confidence in the growing passenger and cargo business between the United States, Australia and New Zealand.

An interesting sidelight in connection with the construction of these new vessels is announced by the Radio Corporation of America, which states that not only will the Mariposa have a radio apparatus of world-wide range, with a centralized radio system for reproducing broadcasts at various locations in the vessel, but that all her lifeboats will be radio equipped as well. These will have a transmitting range of approximately 50 miles, and can probably establish communication at considerably greater distances if necessary.

Panama Canal Traffic

Cargo tonnage handled through the Panama Canal for the fiscal year ending June 30, 1931, showed a considerable decrease in the westbound movement, although a slight reduction only in the eastbound tonnage. The long tons from the Atlantic to the Pacific aggregated 8,680,000 for the fiscal year ending June 30, 1931, compared with 9,475,000 for the previous year, a decrease of approximately 30 per cent.

Manufactures of iron and steel constituted 20 per cent of the westbound cargo movement, and these decreased slightly from last year, the only commodity in which an increase was recorded being cotton.

Eastbound the total cargo tonnage was 18,400,000 long tons against 20,555,000 tons the previous year. Mineral oils led in volume as usual, although this commodity showed a reduction of nearly 1,000,000 tons compared with 1930. The remainder of the decrease was due largely to a drop in lumber and ore shipments, while wheat showed a considerable increase in volume, as did sugar, canned foods, and fresh fruit.

Liner Movements

DEPARTURES

FROM NEW YORK

Thursday, Oct. 22

New York, Hamburg-American, for Cherbourg, Southampton, Hamburg; Berlin, North German Lloyd, for Southampton, Boulogne, Bremen; President Harrison, Dollar, on world service (westward).

Friday, Oct. 23

Majestic, White Star, for Cherbourg, Southampton; Westernland, Red Star, for Halifax, Plymouth, Cherbourg, Antwerp; Ile de France, French, for Plymouth, Havre; Augustus, N. G. I., for Naples, Genoa; Eastern Prince, Furness Prince, for east coast South America.

Saturday, Oct. 24

George Washington, United States, for Plymouth, Cherbourg, Hamburg; Britannic, White Star, for Cobh, Liverpool; Minnewaska, Atlantic Transport, for Cherbourg, London; Franconia, Cunard, for Plymouth, Havre, London; Rotterdam, Holland-America, for Plymouth, Boulogne, Rotterdam; De Grasse, French, for Plymouth, Vigo, Havre; Scythia, Cunard, for Cobh, Liverpool; Tuscania, Cunard, for Londonderry, Glasgow; Santa Clara, Grace, for west coast South America.

Tuesday, Oct. 27

Bremen, North German Lloyd, Cherbourg, Southampton, Bremen.

Thursday, Oct. 29

Kungsholm, Swedish American, for Gothenburg.

FROM BOSTON

Sunday, Oct. 25

Britannic, White Star, for Cobh, Liverpool.

FROM QUEBEC

Saturday, Oct. 24

Empress of France, Canadian Pacific, for Cherbourg, Southampton.

FROM MONTREAL

Thursday, Oct. 22

Montcalm, Canadian Pacific, for Havre, London, Antwerp.

Friday, Oct. 23

Athenia, Anchor-Donaldson, for Belfast, Liverpool, Glasgow; Duchess of Richmond, Canadian Pacific, for Glasgow, Belfast, Liverpool.

Saturday, Oct. 24

Laurentic, White Star, for Glasgow, Belfast, Liverpool.

FROM SAN FRANCISCO

Thursday, Oct. 22

President Hoover, Dollar, from Orient for New York; Venezuela, Grace, for New York.

Friday, Oct. 23

President Lincoln, Dollar, for Orient.

Saturday, Oct. 24

Virginia, Panama Pacific, for New York.

Wednesday, Oct. 28

Makura, Union of New Zealand, for Auckland, Sydney.

FROM LOS ANGELES

Saturday, Oct. 24

President Hoover, Dollar, from Orient, for New York; Calawaii, Lassco, for Honolulu.

Monday, Oct. 26

Virginia, Panama Pacific, for New York.

FROM SEATTLE

Monday, Oct. 26

Yokohama Maru, N. Y. K., for Orient.

FROM VANCOUVER

Saturday, Oct. 24

Empress of Asia, Canadian Pacific, for Orient.

ARRIVALS

DUE NEW YORK

Thursday, Oct. 22

Ile de France, from Havre, Plymouth.

Friday, Oct. 23

President Harding, United States, from Hamburg, Southampton, Cherbourg, Cobh; Bremen, North German Lloyd, from Bremen, Southampton, Cherbourg; Cleveland, Hamburg American; from Hamburg, Boulogne, Galway; Colombia, Grace, from San Francisco, Los Angeles.

Saturday, Oct. 24

Albert Ballin, Hamburg American, from Hamburg, Southampton, Cherbourg; President Johnson, Dollar, from Orient via California.

Sunday, Oct. 25.

Lapland, Red Star, from Antwerp, Southampton, Havre.

Monday, Oct. 26

American Merchant, American Merchant, from London; Adriatic, White Star, from Liverpool, Belfast, Glasgow; Stuttgart, North German Lloyd, from Bremen, Cherbourg, Galway; Saturnia, Cosulich, from Trieste, Naples; California, Panama Pacific, from San Francisco, Los Angeles.

Tuesday, Oct. 27

Aquitania, Cunard, from Southampton, Cherbourg; Olympic, White Star, Southampton, Cherbourg.

Wednesday, Oct. 28

Drottningholm, Swedish American, from Gothenburg; Andania, Cunard, from Liverpool, Cobh, Galway.

DUE BOSTON

Thursday, Oct. 22

Cleveland, Hamburg-American, from Hamburg, Boulogne, Galway.

Tuesday, Oct. 27

Andania, Cunard, from Liverpool, Cobh, Galway.

DUE SAN FRANCISCO

Thursday, Oct. 22

Wilhelmina, Matson, from Honolulu.

Friday, Oct. 23

Makura, Union of New Zealand, from Sydney, Auckland.

Tuesday, Oct. 27

President Adams, Dollar, from New York, for Orient.

Wednesday, Oct. 28

Sonoma, Matson, from Sydney, Auckland.

DUE LOS ANGELES

Sunday, Oct. 25

President Adams, Dollar, from New York, for Orient.

Tuesday, Oct. 27.

Guatemala, Grace, from New York.

DUE SEATTLE

Monday, Oct. 26

Hikawa Maru, N. Y. K., from Orient.

DUE VANCOUVER

Sunday, Oct. 25

Empress of Canada, Canadian Pacific, from Orient.

Theaters in Boston

"As Husbands Go"

Colonial Theater—John Golden presents "As Husbands Go" by Rachel Crothers. First production of the fourth Boston subscription season of the Theater Guild. Week beginning Oct. 19, 1931. First time in Boston. The cast:

Lucille Lingard	Gloria Holden
Ronald Derbyshire	Geoffrey Wardwell
Emmie Sykes	Catharine Doucet
Hippolitus Lomi	Roman Bohnen
Maître d'Hôtel	François Steyaert
Waiter	Bruno Wick
Charles Lingard	Jay Fassett
Wilbur	Eddie Wragge
Christine	May Durrea
Peggy Sykes	Marjorie Lytell
Jake Canon	Robert Foulk
Katie	Jeanne Pierre

In this typical product of Miss Crothers's facile and persuasive pen, the homely virtues triumph again over all the assaults of attractive but unstable sophistications. Like Mr. Tarkington's "The Man From Home" of an earlier day, "As Husbands Go" warms our hearts by the assurance that the simple, sturdy American traits are after all more to be desired than the allurements of a charming but decadent European civilization can, indeed, defeat them at any time in a fair fight. Only a critic, perhaps, would suggest that the author has provided her hero with a two-edged sword, while placing a foil in the hand of his enemy.

Mrs. Lingard and Mrs. Sykes, overwhelmed by the "romance" of Paris, allow their fancies to be caught, the one by a young English poet, the other by a representative of European culture who thinks marriage with his lady would be very successful with the fortune left by her former husband, though less desirable without it. These gentlemen follow the ladies home to Dubuque, where human qualities take on different values. Mrs. Sykes gets her aristocrat, but Mrs. Lingard's banker husband proves to be the better man in a contest with the poet. The encounter between the two men is the most dramatically effective scene of the play. Many playgoers will wish that Lingard had employed some other means than whisky for making Derbyshire realize the folly of his quest, but the procedure was in character and thus dramatically defensible.

The structure of the play is not without its weak spots. Entrances and exits often have no other justification than to meet the dramatist's requirements. One or two of the characters could have been dispensed with. Mr. Fassett conveyed both the good nature and the strong character of Lingard. Miss Holden was appropriately distrait as the wife. Miss Doucet made Mrs. Sykes a character of farce. Mr. Wardwell awoke from stiffness in his big scene. Mr. Bohnen tried not to caricature "Hippy." Mr. Foulk, by the finish of his acting, made a very small part a very large factor in the evening's entertainment. The audience, which was large, was delighted with everything. L. A. S.

QUEENIE SMITH
Star of "The Little Racketeer," New Musical Comedy Which Opens at the Shubert Tomorrow Evening.

"Philip Goes Forth"

Copley Theater — "Philip Goes Forth," a comedy by George Kelly. Week beginning Oct. 19, 1931. First time in Boston. The cast:

Mrs. Randolph	Delia Wheelwright
Edna	Felice Leeds
Philip	Raymond Jones
Mrs. Oliver	Mary Wall
Mr. Eldridge	Aldrich Bowker
Cynthia	Elizabeth Dana
Mr. Haines	Francis Compton
Miss Krail	Amy Loomis
Mr. Shronk	Richard Whorf
Hazel	Jean Poindexter
Mrs. Ferris	Helen Ray
Bassett	Joseph Cotten

The new management at the Copley is to be commended for continuing last year's policy of giving a version of Broadway successes, or near-successes, to Boston, before they have become hopelessly outdated. A kindly policy for those youngsters who regard all that is New Yorkese with a servile eye; and not too bad for the oldsters who don't mind being au courant with New York stage happenings even if they cannot always take them quite to their hearts.

Fortunately George Kelly is a better playwright than his protagonist, a young man who adventures into the so-called literary life, only to find that he is "a business man gone wrong." Mr. Kelly constructs a nice little play with just enough delicately pointed moral to give some feeling of substance beneath the fluff and not too many heavy weights, in the form of ideas, to impede the progress. If his mild and humorous lacerations of minor writers who think they prefer making phrases to fashioning something perhaps far more useful to society tend to send three-quarters of us back to the kitchen and the shipping room, so much the better. But alas, they probably won't.

The new company is an improvement over last season's. We still have with us Mr. Richard Whorf with his box of tricks. He should get in a fresh supply of these, or improve those in stock, if he is to develop as interestingly as he might. Mr. Compton, also of other-day Copley fame, is also present.

We made the mistake—if that's what it is—of reading this play before seeing it. So naturally—whether entitled to them or not—we had a few notions of our own as to what should be done with it. And we found Miss Mary Wall too young and hearty for Mrs. Oliver. Her garrulity would have been funnier in a matron. It was perhaps because of this casting that Cynthia (sweetly played) was made Mrs. Oliver's young sister instead of her daughter. We expected Miss Krall to be more ecstatic, less affected—acted with greater sincerity. And perhaps she would have been if the audience had permitted. But the mere sight of a cape a few seasons behind the times and the hat of a woman whose hats actually do not matter, set the audience into believing her a comic character. It was a large audience, by the way, practically filling the house, and it insisted on finding something amusing even in tragic situations.

It was a pleasure to hear the clear, smooth diction of Miss Wheelwright with the kindly inflections of real sympathy and understanding in her voice. But the miscasting of Miss Wall as Mrs. Oliver, supposed to be her contemporary, threw her years into too great relief. Aldrich Bowker, for 12 years associated with the Stuart Walker Company, made Mr. Eldridge a sure-'nuff "regular" Daddy. And oh yes, there was Philip, the unhappy juvenile who went forth with some alarum and came back like a nice boy. Miss Ray gave Mrs. Ferris an air of composure and distinction—when she was sure of her lines. M. L.

Boston Stage Notes

A new musical play, "The Little Racketeer," with Queenie Smith, will open tomorrow evening at the Shubert.

Susan Glaspell's Pulitzer prize play, "Alison's House," will open at the Wilbur.

At the Fine Arts "The White Devil," German talkie with English dialogue, is continuing for a second week.

The Boston Symphony Orchestra, Dr. Serge Koussevitzky, conductor, will give a concert Thursday at 4 p. m. in Symphony Hall in memory of Thomas A. Edison. Tickets may be obtained, without charge, tomorrow.

The Hollis Street Theater Association has been formed for the purpose of reopening that popular playhouse during the current season. It is announced that plays of good quality will be offered at popular prices, that bookings will be made on an independent basis and that any profits will accrue to the various charitable organizations which are beneficiaries of the estate of Robert B. Brigham, owner of the property.

Radio Tonight

EASTERN STANDARD TIME

WEEI, Boston (590kc-508m)

5:00 p. m.—Studio hostess.
5:10 Stocks; soloist; announcement.
5:30 NBC, "What Happened to Jane."
5:45 Crimson Trio.
6:00 Captain Bailey's Crew."
6:30 "The Old Painter."
6:35 News; announcements.
6:45 NBC, Stebbins Boys; sketch.
7:00 Lebvin and Nelson, pianists.
7:15 The Mixers, male quartet.
7:30 Brusiloff's Recording Orchestra; the Twins.
7:45 Remington Program.
8:00 NBC, Julia Sanderson and Frank Crumit; guitar, orchestra.
8:30 NBC, "Thriller" Sketch: "Snouey Bey of Salonika."
9:00 NBC, Musical Magazine: Armchair Quartet; Erno Rapee's Orchestra.
9:30 NBC, Fuller Man: Mabel Jackson, soprano; Earle Spicer, baritone; Don Voorhee's Orchestra.
10:00 NBC, Dance orchestra; Weber and Fields.
11:00 Forecasts, E. B. Rideout; news.
11:16 NBC, Jesse Crawford, "Poet of the Organ."
11:30 NBC, Jack Denny and his orchestra.

WBZ and WBZA, Boston and Springfield (990kc-303m)

5:00 p. m.—NBC, Maltine story: "The Bremen Town Musicians."
5:30 Agricultural markets.
5:40 Talk, Capt. Tim Heely.
5:55 Tilden Success Interview.
6:00 Time; weather; road reports; sports review; temperature.
6:15 Talk, Gov. John G. Winant of New Hampshire.
6:30 NBC, Savannah Liners Orchestra.
6:45 NBC, Lowell Thomas, Topics in Brief.
7:00 Time; NBC, "Amos 'n' Andy."
7:15 Black Iron Blackbirds, male trio.
7:30 NBC, Phil Cook, Quaker Man.
7:45 Band Box Revue.
8:00 NBC, Armstrong Quakers; Lois Bennett, soprano; Mary Hopple, contralto; male quartet; concert orchestra; Don Voorhees, conductor.
8:30 Ivanhoe Saladiers; orchestra.
8:45 NBC, Sisters of the Skillet.
9:00 NBC, Household Program: Alice Mock, soprano; Robert Ringling, baritone; chorus; orchestra.
9:30 NBC, "Great Personalities"; Frazier Hunt; Rosario Bourdon's Orchestra.
10:00 New England Program: Soloists; quartet; Joe Rines's Orchestra.
10:30 NBC, Clara, Lu and Em.
10:45 NBC, Princess Ivanhoe Obolensky; Madelon de Gist, soprano; Pierre le Kreun, tenor; orchestra.
11:00 Time; weather; temperature; sport review.
11:15 Hotel Brunswick Orchestra.
11:45 Paramount organ, Harry Folsey.
12:30 a. m.—Time announcement.

WNAC, Boston (1230kc-244m)

5:00 p. m.—Ted and His Greater Gang.
5:30 The Outdoor Club.
5:45 "The Dream Girl," Foreen Glover. Greyhound Gus.
6:00 Varieties: tenor; trio; orchestra.
6:15 Eleanor Talcott, "blues" singer; orchestra.
6:30 Bob Emery's Spelling Bee.
6:45 Political talk; music.
7:00 Temperature; news; weather.
7:15 CBS, Reis and Dunn, songs.
7:30 Necco String Ensemble; Edward Jardon, tenor.
7:45 CBS, Morton Downey, tenor; Jacques Renard Orchestra.
8:00 CBS, Arthur Pryor's Band.
8:15 CBS, Abe Lyman's Band.
8:30 Emily MacKenzie, soprano; organ and piano duets.
8:45 CBS, Walter Winchell, columnist; Morton Downey, guest artist.
9:00 CBS, Ben Bernie and his orchestra.
9:15 CBS, Columbians Orchestra; male quartet.
9:30 CBS, "The Pirates of Puarei."
10:00 Meyer Davis's Le Paradis Band.
10:30 Mayfair Orchestra.
11:00 Time; news; weather.
11:15 CBS, Enric Madriguera's Cuban Orchestra.
11:30 Hollywood Orchestra.
12:00 CBS, Ship's Cafe Orchestra.
12:30 a. m.—CBS, Ann Leaf, organist; Ben Alley, tenor.
1:00 CBS, Bossert Orchestra.
1:30 CBS, Dave Abram's Orchestra.

WAAB, Boston (1410kc-213m)

5:00 p. m.—CBS, Frank Ross, songs.
5:15 CBS, "Meet the Artist"; Georgia Backus.
5:30 CBS, "Salty Sam, the Sailor," Irving Kaufman.
5:45 CBS, Bert Lown and his orchestra.
6:00 CBS, Rhythm Kings.
6:15 News flashes.
6:30 CBS, "Charlie and Oscar" sketch.
6:45 Popular orchestra and soloist.
7:00 CBS, "Bing" Crosby, baritone; Victor Young's Orchestra.
7:15 Limerick Program.
7:20 Voice and piano.
7:30 CBS, Kaltenborn Edits the News.
7:45 Frank Cornwell's Mayfair Orchestra.
8:00 The Gossipers.
8:15 Hasting's Irish Minstrels.
8:30 CBS, Dictators Orchestra; Larry Murphy, tenor.
8:45 Crosby Ensemble.
9:00 Perley Stevens and his orchestra.
9:30 Organ recital.
10:00 CBS, Mills Brothers, Negro male quartet.
10:15 CBS, Rountowners Quartet.
10:30 CBS, "Arabesque" sketch.
11:00 CBS, Jack Miller, songs.
11:15 Time; news; weather.
11:30 CBS, Frank Winegar's Orchestra.

WHDH, Boston (830kc-361m)

5:00 p. m.—"Etchings in Music."
5:30 Fishermen's program.
5:45 George Gallagher, tenor.
6:00 "Musical Gems."
6:15 Marston's program.
6:30 "The Monitor Views the News."
6:45 Frankie Smith and his orchestra.
7:15 Time announcement.

Tomorrow's Features

WEEI

8:00 a. m.—NBC, Gene and Glenn.
8:15 a. m.—E. B. Rideout; news.
9:15 to 11 a. m.—NBC programs.
11:15 a. m.—NBC, Household Institute.
11:30 a. m.—WEEI Organist, Del Castillo
12:00 Noon—NBC, General Electric Home Circle.
12:46 p. m.—Neapolitan Dutch Girls.
1:00 p. m.—Dialogue program.
2:00 p. m.—The Radio Pastor.
2:20 p. m.—Neapolitan Dutch Girls.
2:30 p. m.—New England Kitchen.
3:00 p. m.—NBC, Women's Radio Review.
4:00 p. m.—News and stocks.

WBZ

7:30 a. m.—RKO Presentation: Rita Gould.
7:45 a. m.—NBC programs.
9:00 a. m.—Studio and musical.
9:30 a. m.—NBC, "Beautiful Thoughts."
10:00 a. m.—NBC, Mary Hale Martin.
10:15 a. m.—Charis Players.
10:45 a. m.—NBC programs.
11:15 a. m.—Federation of Churches.
11:45 a. m.—NBC, Sweetheart Program.
12:15 p. m.—NBC, Pat Barnes in person.
12:45 p. m.—NBC, Farm and Home hour.
1:30 p. m.—NBC, Midday Musicale.
2:00 p. m.—Copley Residence Players.
2:30 p. m.—Karl Krist's Orchestra.
3:00 p. m.—"Sailortown."
3:30 p. m.—Home Forum Cooking School.
4:45 p. m.—Twilight Melodies.

WNAC

8:30 a. m.—Studio and musical programs.
11:00 to 12.00 noon—CBS programs.
12:15 p. m.—King's Chapel service.
1:00 p. m.—Boston Information Service.
2:00 p. m.—Presentation of Bust of George Washington to Mayor Curley by Bicentennial Commission.
2:30 to 5:00 p. m.—CBS programs.

WAAB

7:45 p. m.—Time; news; records; talks.
8:45 to 11:00 a. m.—CBS programs.
11:00 a. m.—Studio and musical.
1:00 p. m.—CBS, Taft Orchestra.
1:15 p. m.—CBS, Advertising club luncheon.
2:00 p. m.—CBS, Rhythm Kings.
2:30 p. m.—Records; shop news; news.
3:00 p. m.—Romancers Orchestra.
3:30 p. m.—Women's Federation.
4:00 p. m.—Rhythm Band.
4:30 p. m.—At the Console.

INDIVIDUALISM IS BLAMED FOR CRIME STATUS

American Prison Association Hears Faulkner at Baltimore

Special to The Christian Science Monitor

BALTIMORE, Md., Oct. 20—Individualism and industrialism are the forces responsible for the complexities of modern society, which have, in turn, brought about the present crime situation, Mr. Leon C. Faulkner, president of the American Prison Association, told the sixty-first American Prison Congress here yesterday.

"The age in which we live is full of unreasonable demands, exhausting in its pressure and rapid in its tempo," Mr. Faulkner declared. "Our social order and its basic underlying institutions—the home, the church, the school—are on trial. All are affected by our desire for individualism.

"We no longer have any common national philosophy and we have many individual goals instead of a national goal. In politics we see this spirit to a marked degree. Independent movements and left wing organizations are springing up, but in it all we see the strivings of an adolescent nation trying to express itself and attempting some kind of emancipation. In seeking emancipation and independent action in thought and speech we are apt to forget and overlook that principle revealed to us in history, that the highest good comes to the individual only through service to the group."

Mr. William D. Mitchell, United States Attorney-General, told the delegates there was no disposition in the Department of Justice to relax for a moment in the enforcement of all federal criminal laws. As a result of an increased force last July, he said, the number of cases prepared under the prohibition laws alone in August, 1931, was 9289, as compared with 6793 in August last year.

Reports from the bureau of investigation show increases in cases for prosecution under other federal statutes, the result of increased efforts of department agencies to apprehend law violators and speed up action in the courts, he said.

Calling attention to progress made in the federal prison system since March, 1929, Mr. Mitchell declared that under the direction of Mr. Sanford Bates so much had been done that when the Wickersham report was issued it was possible to advise the President that every one of the 23 major recommendations in regard to penal systems had already been accomplished or put under way.

The importance of preparing the family of a released prisoner for his homecoming was stressed by Dr. A. I. Jones, general superintendent of the Society for the Friendless, of Kansas City.

The Rev. Don Frank Fenn, of Baltimore, declared that prisons should give prisoners more work and strengthen their discipline. He spoke at the first meeting of the Prison Chaplain's Association, held in connection with the prison congress.

BLUENOSE WINS RACING TROPHY OVER THEBAUD

(Continued from Page 1)

cident but she came home today so far ahead of Thebaud that all who saw the contest were ready to admit she deserved to hold the International Fishermen's Trophy.

Captain Walters, who was at Bluenose's wheel, sailed a race that would make a yachting skipper envious. He had to, for Captain Matheson overlooked nothing in his struggle to bring the international trophy back to the United States registry.

Thebaud finished at 2:48:13. Her elapsed time was 5h. 18m. 13s. She was 12m. 1s. behind the Bluenose.

Bluenose led the American challenger over the starting line. The race had been delayed a half hour because of light wind.

Course Number 1 was chosen this morning for the second race. An eight-knot northwest breeze was blowing, which would give the craft a broad reach six miles to the inner automatic and another 10½ miles to Sambro Lightship, a close reach seven miles to the outer automatic, a dead beat six miles back to the inner automatic, and long and short tacks up the harbor to the finish line. The course was the same one as that covered yesterday, but wind direction would indicate the vessels could make better time today. Bluenose crossed the line at 9:30:15 and Thebaud at 9:30:19.

At 11 o'clock Thebaud had drawn up abeam of the Bluenose. Thebaud's staysail continued to draw better than the Nova Scotian's. Five minutes later it looked as though the Gloucester man was leading the defender.

The schooners jibed around the halfway mark with Bluenose a scant three lengths ahead. The official times were: Bluenose, 11:29:10; Thebaud, 11:29:39.

SECRETARY DOAK LEAVES FOR BOSTON

Special to The Christian Science Monitor

WASHINGTON, Oct. 20—Mr. William N. Doak, Secretary of Labor, left Washington by air at noon today for Boston to deliver an address before the Associated Industries of Massachusetts tomorrow morning. It was said to be his first airplane ride. He was accompanied by Mrs. Doak, in a machine that had been lent for the trip by Mr. Frederick H. Payne, Assistant Secretary of War. Mr. Doak is expected to discuss problems of Labor and Capital in the present period of business distress.

TELEPHONE BUDGET FOR MONTH ISSUED

Expenditure of $2,248,028 for new construction and improvements was authorized today by the executive committee of the New England Telephone & Telegraph Company at the regular monthly appropriation meeting. For Massachusetts appropriations aggregate $1,724,327; for Rhode Island, $232,966; for Maine, $120,122; for New Hampshire, $101,649, and for Vermont, $68,964.

Appropriations for the vicinity of Boston include $9600 for exchange lines in Cambridge; $27,300 for Arlington, $17,315 for Malden, and $195,205 to cover the cost of the Boston to Lexington section of the Boston-Fitchburg cable, now under construction. Among the specific appropriations for other parts of Massachusetts are $25,176 for exchange lines in New Bedford; $34,301 for Pittsfield, $17,788 for Worcester, and $31,455 for toll lines in Marshfield, Duxbury and Kingston.

New Economic Structure In South Planned

Special to The Christian Science Monitor

SAVANNAH, Ga., Oct. 20—Why a southwide organization for the rehabilitation of the economic structure of the entire section should be formed, was the theme of the opening session of the Southeastern Economic Conference last night.

The conference has brought about 100 of the South's leading educators, farmers, and business and professional people here for a three-day session. That an organization shall be the outcome of this conference is the intention of Mr. Hugh MacRae, Wilmington, N. C., general chairman.

The tariff was blamed for causing the southern farmer to have to sell at wholesale prices abroad against cheap foreign competition while he bought at retail prices set by high class American production in the North and West. This and other handicaps, including lack of diversification and lack of educated coordination, was said to result in the average wealth per person in the South being about $1500, as compared with $3000 for the rest of the nation.

Three-fourths of the United States' foreign trade of $36,000,000,000 since 1890 has been from southern cotton, which has resulted unprofitably for this section, speakers said, whereas $1,000,000,000 is sent from the South yearly to the West for food products that could be raised here.

Speakers on the opening program were Mr. Edward L. Coker, Hartsville (S. C.) farmer, who advocated adult education by lecture courses supported by the State; Mr. Calvin B. Hooker, Duke University, Durham, N. C., who spoke on the source of support and other problems facing the proposed council, and Prof. S. H. Hobbs Jr., University of North Carolina, Chapel Hill, economist, who submitted 11 tables indicating underdevelopment of the South in material ways.

Mayor Hoynes welcomed the visitors, and Mr. John J. Cornell, Savannah banker, opened the meeting. The conference is being held at the Hotel De Soto.

GOV. ELY TO CALL RAIL CONFERENCE

Gov. Joseph B. Ely of Massachusetts will call a conference of New England governors, to be held in the State House on Nov. 5, to discuss the general railroad problem in the northeastern states, it was learned today. For some time this subject has received the attention of the New England governors.

Several months ago after a study of the situation, a report was made on the attitude of the New England governors toward the proposed consolidation of the railroads as that action would affect the carriers in this section. It is thought that the conference on Nov. 5 will be a continuation of the study of the New England railroad conditions.

COLLEGES PROFIT BY DITSON WILL

Bequests of $100,000 each have been made under the will of Mr. Charles H. Ditson, to Yale, Harvard, Columbia, Princeton, the New England Conservatory of Music, Chicago Musical College, College of Music in Cincinnati, and the Ann Arbor School of Music.

Formerly president of the Oliver Ditson Company, Mr. Ditson was famous during his lifetime as a music publisher and dealer in musical instruments. A large part of his fortune was left for the purpose of helping students to gain a musical education.

SOUTH BERWICK MILL SOLD

SOUTH BERWICK, Maine, Oct. 20 (AP)—The Wichawanick Mill here has been acquired by the Fred A. Lawrence Company of New York, textile corporation, it was learned today. The purchase included all buildings and land of the mill corporation, comprising several brick structures and a wooden factory. Howard Wood of Worcester, Mass., appointed manager, indicated the factory would turn out woolen products.

PURITAN SOCIETY ORGANIZES

Mr. Joel W. Eastman of Boston, lawyer, lecturer and publicist, has accepted the presidency of the National Society of Puritan Descendants. The society announces the installation of an information service at its headquarters on Beacon Street, Boston.

Five Vocabularies Now All the Style

SCHENECTADY, N. Y., Oct. 20 (AP)—Dr. Frank Parker Day says everybody has three vocabularies, and some folk have four and even five.

"Each of these vocabularies is employed in accordance with circumstances," said Mr. Day, who is president of Union College.

One, he explained today, is the simple vocabulary of old friends, such as one-time farmers or fishermen return to. Another is used with one's family and intimate friends. The third, "perhaps a little stilted," is used when the speaker wishes to be formal and dignified.

Persons who write used a fourth vocabulary employing "book words" such as are seldom used in ordinary speech.

"Beyond these four vocabularies we all have another," Dr. Day said. "This fifth vocabulary we seldom, perhaps never, employ."

Local Classified

Advertisements under this heading appear in this edition only. Rate 30 cents a line. Minimum space three lines, minimum order four lines. (An advertisement measuring three lines must call for at least two insertions.) An application blank and two letters of reference are required from those who advertise under most of these headings. Write or call for detailed information.

APARTMENTS—FURNISHED

MEDFORD, MASS.—Completely furnished 6-room apartment to careful adults; garage, electric refrigeration; $65; do not call Sunday. Mystic 5926-J.

APARTMENTS—UNFURNISHED

BRONXVILLE, N. Y., Custer Arms, 871 Palmer Ave., adjoining Parkway—4, 5 and 6 rooms (3 baths); dining alcoves, fireplaces, cedar closets; restaurant; on premises or telephone Scarsdale 472 or Plaza 3-4300.

NEW YORK CITY
190TH STREET, 75 WEST
HIGH-CLASS ELEVATOR APARTMENT
DAY AND NIGHT SERVICE
2-3-4-5-6 ROOMS
Corner 6 rooms, ideal for professional use.

N. Y. C., 140 West 78th—Cheerful front room and alcove, shower adjoining; unusually quiet, wholesome atmosphere; $30 monthly. Trafalgar 7-9816.

N. Y. C., 17 W. 95th—Beautiful 1-room unfurnished apartments, baths, kitchenettes, all improvements; reasonable. Riverside 9-3851.

NEW YORK CITY—Six sunny rooms, second floor, 116 West 49th Street. Apply to Manager, ZUCCA'S RESTAURANT.

APARTMENTS TO LET

APARTMENTS—1 to 9 large furnished and unfurnished rooms, refrigeration; $35 up, in Back Bay, Brookline and Brighton. W. E. COOPER, 236 Huntington Avenue, Boston. Ken. 1839.

EXCLUSIVE furnished and unfurnished apartments, Brookline, Brighton and Allston, Mass.; auto service. JUDSON O. ROGERS, Asp. 4347.

Furnished and Unfurnished Apts.
BACK BAY—BROOKLINE—BEACON HILL
ALL SIZES, $35-$45 and up. Open evenings and Sundays. Auto service.
METROPOLITAN REALTY CO.
Nottingham Building, Copley Sq. Ken. 3023

Large Airy Rooms
SPACIOUS CLOSETS
MURPHY BEDS
CRAFTEX WALLS
ELECTRICREFRIGERATION
AND ALL OTHER MODERN CONVENIENCES COMBINE to make our one and two-room suites the finest apartments in Boston. AND—five minutes' walk from Christian Science church.
Fenway Holding Co.
OFFICE: 119 Peterborough Street, Boston
Phone COMmonwealth 8325 or 7586

87 ST. STEPHEN ST.
Suites 2 and 3 rooms, kitchenette and bath. Electric refrigeration. Rents $50 to $70. Apply on premises or
CHAS. E. CUSHING
209 Washington St., Boston Tel. Laf. 7040

AUTOMOBILES FOR HIRE

ELEGANT 7-passenger limousine for rent by day, month, trip; reasonable; owner drives. CHARLES V. BACHMAN, 175 Fenimore St., Brooklyn, N. Y. Flatbush 2-3209.

DRESSMAKING

JANE P. WILLIAMS—Experienced designer of gowns, available for home dressmaking and other sewing; also shopping if desired. Univ. 4133-M evenings (Cambridge, Mass.).

THOROUGHLY competent dressmaking done in the home for madam or debutant. Tel. Stuyvesant 9-6809 after 6:30 (N. Y. C.).

EMPLOYMENT AGENCIES

BUSINESS EMPLOYMENT SERVICE
CHARLES C. ALFORD
25 Church St., N. Y. C. Cortlandt 7-6935

COMMERCE EMPLOYMENT BUREAU
LEONIE L. WILLIAMS
505 5th Ave., New York City Vanderbilt 3607

MISS ARNSON AGENCY—Governesses, infants' nurses, attendants, housekeepers. 431 Riverside Drive. University 4-5343. N. Y. C.

VOCATIONAL BUREAU Inc.
105 W 40th St New York City PENna. 5389. Trained office personnel. Personal interviews only. 9-1 daily, except Saturday

FOR SALE—MISCELLANEOUS

RARE opportunity; established manufacturing jeweler, immediate need of cash, offers ladies' platinum diamond rings at $150; this price being little above actual manufacturing costs. ROBERT ANDERSON, Room 1002, 64 West 48th Street, New York. Bryant 9-0795.

HOMES TO SHARE

LADY invites correspondence relative to sharing her home; all-year-round country house, 40 miles from New York; modern conveniences; garage; near Bronx River Parkway Extension; reasonable. Box 209, Yorktown Heights, N. Y.

HOMES WITH ATTENTION

Tenacre Inc.
Tel. Princeton 755 PRINCETON, N. J.
Rest Home of refinement; highest standards; experienced care if needed; New Jersey State License. Descriptive Booklet. Under management of MRS. KATHRYN BARMORE.

HOUSES TO LET

FOREST HILLS, L. I., 14 minutes from New York—Beautiful, completely furnished 8-room home; 3 bathrooms, enclosed sun porch; garage; plot 75x100; restricted neighborhood; winter fuel included; 7-minute walk from station; immediately available for 1 year at $250 a month. MR. GEORGE PLACE, 21 Eighth Avenue, New York City, Chelsea 3-1484.

FOR RENT UNTIL MAY 1ST—Beautiful modern winter home in Adirondacks on edge of large lake; caretaker; every convenience. C. H. PEDDRICK, Jr., 10 East 40th St., New York City. Caledonia 5-3840.

INSTRUCTION

WILL coach few serious students in drawing and painting; portrait landscape; excellent results; recently from Paris. Cathedral 8-3800 (New York City).

LAUNDRESSES

LAUNDRY wanted by Swedish laundress to do at home; 15 years' experience; references. Tel. Jam. 3878-J, Jamaica Plain, Mass.

LOST AND FOUND

FOUND BY BOSTON POLICE DEPT.

204604—EARRINGS, 1 pair imitation pearl, 1 pair imitation diamond.

255903—SUITCASE, black imitation leather containing clothing.

149016—HIKER'S PACK, gray canvas, shoes, flashlight, toilet articles.

CALL PROPERTY CLERK'S OFFICE
229 Milk Street Tel. Hancock 0289

MILLINERY

HATS made to fit the individual; expert hat remodeling; moderate prices. MME. REIS, 3 West 8th Street Hotel Marleton New York City.

MOVING AND STORAGE

LONG distance moving, house to house moving, packing shipping storage; work guaranteed 30 years' experience. N & A AUTO VAN CO. N Starr, Mgr. 44 Brookline Ave. Boston. Asp. 2901 Uni. 7786-W.

General Classified

EMPLOYMENT SERVICE—MEN

SALARIED POSITIONS $1800 to $25,000—The undersigned provides a thoroughly organized service of 21 years recognized standing through which preliminaries are negotiated for position of the calibre indicated; the procedure is individualized to each client's personal requirements; your identity covered and present position protected; not a registration bureau; send only name and address for details. R. W. BIXBY INC. 120 Downtown Building, Buffalo, New York.

HOMES WITH ATTENTION

House in the Pines
16 FUSTING AVE., CATONSVILLE, MD.
Est. 1905. For rest or experienced care; harmonious, helpful home atmosphere. State license. Tel. Catonsville 333. Virginia Threadgill.

SHADOW LAWN
Home offering comforts and attention for those desiring rest and study; 5 miles from Washington, D. C.; booklet on request. Address MANAGER, East Falls Church, Va.

POSTAGE STAMPS

OUR LATEST PRICE LIST offers over 3000 attractive sets of stamps, over 500 different packets, full line of albums, supplies. R. H. MOWER, 12 Geary St., San Francisco, Calif.

REPRESENTATIVES WANTED

IF you are selling dresses or anything pertaining to women — if you are selling nothing else—you can certainly increase your income selling our imported costume jewelry direct to customers; consignments of stock sent; no expense except express, liberal commission. ERSKINE HILL, 130 W 42nd St., New York City.

START IN BUSINESS—No investment; first quality pure silk hosiery at wholesale prices; $25 to $100 credit allowed; write for particulars. LENOX HOSIERY CO., 366 Fifth Ave., New York City.

SEE NEXT PAGE

Local Classified

For other Classified Advertising see preceding page.

MUSICAL INSTRUMENTS

PIANO, Marshall & Wendell player; excellent condition, 30 rolls, $75. Somerset 3574-W, Somerville, Mass.

OFFICES TO LET

NEW YORK CITY, 42nd St.—Furnished office to rent; strictly private; telephone messages taken; low rental, $35. Tel. Lo. 5-5652.

NEW YORK CITY—Practitioner's office for rent afternoons. 11 West 42nd St., Suite 1960. Tel. Chickering 4-6358.

PAYING GUESTS

DAYTONA BEACH, FLA.—"The Sandpiper," a delightful home noted for good food; rates reasonable. 431 Vermont Ave. Tel. 1497-J.

PITTSFIELD, MASS., Clinton Hall. Tel. 3994 —Home atmosphere, balanced meals, spacious rooms; near church; folder. M. V. HAIGHT.

SILVER BIRCHES
Lake Ronkonkoma, Long Island, N. Y. Artistic and cultured environment for study and recreation. Modern heating; open fireplace.
Booklet Ronkonkoma 16

SUITABLE ENVIRONMENT FOR REST AND STUDY—Delightful room, board optional. 2303 Avenue O, Brooklyn, N. Y. Tel. Mid. 8-9063.

THE GUEST HOUSE
302 Eighth Ave., Asbury Park, N. J.
Homelike, helpful atmosphere for rest, study, refreshment; inviting table; attractive rooms; in view of ocean. Tel. 7916.

PIANO TUNING

GUARANTEED AND EXPERT PIANO TUNING MARCEL RIOU, 3053 45th St., Astoria, Long Island, N. Y. Tel. Astoria 10171.

REAL ESTATE

PINECASTLE, near ORLANDO, FLA.—6-room house, about 1½ acres, fruit trees; attractive. Write for details, WALTER BEER, Montgomery, Ohio.

ROOMS AND BOARD

NEW YORK CITY, Near Fifth Ave.—Quiet place; good food; singly $17.50 each; also apartment for family group. Circle—7-5933.

ROOMS TO LET

A CLUB RESIDENCE—$10-$20 Weekly—New 550-room hotel, private baths, comfortable, well furnished, light, airy, swimming pool, gymnasium, roof garden, garage; beautiful view New York Harbor; 4 minutes Wall St.; homelike meals.
Transients, $2 per day, upward.
HOTEL PIERREPONT
Pierrepont and Hicks Sts., Bklyn. Main 4-5500

ASK MISS ROLFE
Rooms in select homes $7.00 up.
504 W. 112th St., N. Y. C. University 4-8763

BROOKLINE, MASS., 36 Vernon St.—Attractively furnished room for one desiring comfortable home. Phone Regent 6076.

BROOKLINE, MASS.—If you are wanting a lovely, convenient place to live, call Regent 6032. References.

MALDEN, MASS., West End—Very desirable furnished rooms, 1 two-room suite; running water; furnished or unfurnished; hot-water heat; convenient to trains and bus lines; rates reasonable. 16 Lincoln St. Tel. 3857-W.

NEW YORK CITY, 144 East 22nd St. (Apt. 35)—Room in teacher's attractive 3-room elevator apartment, oriental rugs, antiques; southern exposure; $8.75 for one, $10 for two. Gramercy 5-3215.

N. Y. C., 140 West 78th—Delightfully inviting front room, comfortably furnished; unusually quiet; homelike atmosphere; $7 weekly. Trafalgar 7-9816.

N. Y. C., 104 East 31st (Apt. 4)—Attractive single, semi-private home; quiet, sunny, comfortable; exceptionally reasonable. Caledonia 5-0984.

NEW YORK CITY—Very desirable room, near bath, telephone, with lavatory and kitchenette; high class house. ELLIS, Academy 2912.

NEW YORK CITY, 539 West 112th (3-D)—Real home, splendid rooms, one or two; also suite; piano; church; Columbia. Cath. 8-3855.

N. Y. C., 521 West 112th St., Apt. 1—Nicely furnished front room, running water; gentleman; private family; $10. Cathedral 8-4759.

NEW YORK CITY, 350 West 88th, 2-W (Riverside)—Bright front room $8; also double with running water; near baths.

NEW YORK CITY, 515 W. 110th, Apt. 7-A—Large front studio room, connecting bath; also single; near church.

SOMERVILLE, MASS., 77 Berkeley St.—Large, light, newly furnished room, next bath; convenient transit; Christian Scientists preferred. Tel. Pros. 1258.

SALESMEN WANTED

SELL Christmas cards in box assortments; Gift Wrapping package; increase your earnings; liberal commissions selling nationally known Federal Art Personal Christmas Cards with name engraved or processed. FEDERAL ART PUBLISHING CO., Dept. M., 297 Congress St., Boston, Mass.

SALESWOMEN WANTED

LADIES—Turn your spare hours into dollars; earn liberal commissions selling stunning aprons. DAINTY-MAID, 307 Fifth Ave., New York City.

SITUATIONS WANTED—MEN

ATTENDANT-COMPANION—Cultured, adaptable, long experienced; excellent references. Write Box B-65, Room 1804, 270 Madison Ave., New York City.

COMPETENT designer, men's custom tailoring, 20 years' experience, English, London diploma, practical tailor, employed New York, desires change. DESIGNER, 328 Marlborough Road, Brooklyn, N. Y.

STRUCTURAL ENGINEER—13 years' experience on industrial building design, drafting and estimating. Write Box 181, River Edge, N.J.

SITUATIONS WANTED—WOMEN

COMPANION-housekeeper, reliable young woman, take charge adult or motherless home; city-country; willing to use own furniture to establish home. Write Box M-53, Room 1804, 270 Madison Avenue, New York City.

COOK, experienced, offers services. Tel. De 2-0873. Write Box 35, Room 1804, 270 Madison Avenue, New York City.

MIDDLE-AGED capable houseworker, will assist in cooking, or care of children; go anywhere; best of references; salary $40. Write Box P-31, Room 1804, 270 Madison Ave., New York City.

N. Y. C.—Saleslady or shopper, young lady, refined, alert, good style sense, experienced selling finest misses' apparel and accessories, offers helpful productive service without high-pressure methods. Write Box C-30, Room 1804, 270 Madison Avenue, New York City.

REFINED girl of 23 wishes work in Boston or vicinity; experienced in care of children; will do housework and cooking; Christian Scientist preferred. Box V-7, The Christian Science Monitor, Boston, Mass.

SECRETARY-BOOKKEEPER — Eight years' Wall St. experience desires position of trust and responsibility where initiative and executive ability are required. Write Box F-17, Room 1804, 270 Madison Ave., New York City.

TEACHERS AND TUTORS

NATALIE CENTER, TEACHER of EXPRESSION Dramatic readings, coaching; graduate of American Academy; 4 years' professional experience. Tel. Belmont 2198 (Mass.).

CANADA

ONTARIO

HAMILTON

Dependable Home Furnishing Services
Interior Decoration — Floor Coverings
Re-upholstering — Window Blinds
Wall Paper — Draperies
Slip Covers — Curtains
Free Estimates Gladly Given
G. W. Robinson Co. Ltd.
JAMES ST. S. Reg. 4400

Liberty Women's Wear Limited
For the Women who know and want the best.
120 KING ST. EAST
Coats, Suits, Dresses, Hats and Hosiery

R. SANDWELL
ABSO PURE ICE
COAL
HAMILTON BY-PRODUCT COKE
219 KENSINGTON N. Gar. 6648

DICK'S FLOWER SHOP
40 King Street W.
Phone Regent 1230

HARRISTON

NEW COLLISON HOTEL
REASONABLE RATES
HOT AND COLD RUNNING WATER
FREE GARAGE
HARRISTON, ONT.

ONTARIO

LONDON

Everyone's Friend
Silverwood's DAIRY PRODUCTS
PROVINCE WIDE DISTRIBUTION
Safe Milk, Cream, Buttermilk Ice Cream & Creamery Butter
Quality—Service
"WE AIM TO BE WORTHY"

Smallman & Ingram Limited
Western Ontario's Big Department Store
If you are thinking of redecorating for Fall,
Consult our Interior Decorating Department for any assistance you might need.
FOURTH FLOOR

"As close to you as your Telephone"
We are featuring Prompt, Courteous Delivery to all parts of London.
Let us show you the New Motion Pictures. CINE-KODAKS and PROJECTORS
Cairncross & Lawrence Limited
FOUR STORES
216, Dundas St. — 616, Dundas St.
580, Hamilton Rd. — St. Joseph's Hospital

Cohoon & Patterson
ONE OF THE
Superior Quality Chain Stores Service
475-477 CENTRAL AVE. at MAITLAND
COMPLETE TABLE SUPPLIES
2 Auto Deliveries MET. 1080—1081

Jackson
Cleaner and Dyer
of Recognized Ability
LONDON and SARNIA
5 Telephones 6 Motor Deliveries

EXPERT REPAIRS
All Makes of Cars
"NOTED FOR SERVICE"
One of the Best Equipped Plants in Canada
Middlesex Motors Ltd.
447 TALBOT STREET at Queens Ave.

Builders' Supplies
COAL—COKE
Wm. Woollatt & Sons Limited
479 GREY STREET Phone Met. 4783

THOS. J. REDMAN
UP-TO-DATE BUTCHER
Free Delivery to All Parts of City
All Meats Protected by Frigidaire
The Home of Home Dressed Meats
Phone Met. 1057 — 87 Wellington St.
Try our phone service.

JOB PRINTERS
Business and Commercial Forms of All Kinds. Announcements, Programmes, Catalogues.
If it is Printed, we can do it.
The Art Printing Co.
(S. M. RAYMOND)
120 CARLING ST. Phone Met. 3670

Kingsway Men's Shop
CUSTOM MADE CLOTHING
For men who want the best at moderate prices
CUSTOM-MADE SHIRTS TO THE INDIVIDUAL MEASURE
430 Talbot St., Greene, Swift Bldg., So. End

J. A. BROWNLEE Limited
Hardware and Sheet Metal Works
We specialize in Roofing
Built-up, Slate and all kinds of Roofing. Furnaces cleaned and repaired.
385-7 TALBOT ST. — Phones Met. 683
102 DUNDAS ST. — Met. 2420

J. G. STEELE & CO.
HARDWARE
English Cutlery, Aluminum Ware, Electrical Goods, Enamel Ware, Household Hardware, etc.
Use Martin-Senour 100% Pure Paint
Now is best time for outside painting
261 DUNDAS STREET Phone Met. 750

"SUPERTEST"
Superior Products that cost no more than the ordinary kind. Service that brings you back again and again.
Stations Throughout Ontario & Quebec
Supertest Petroleum Corp. LTD.

CRYSTAL HALL
Dinner Sets—Art China Glassware
Pottery and Gift Goods
430 TALBOT STREET Met. 866

IDEAL BAKERY
MANUFACTURERS OF
FINE BREAD
BUNS and ROLLS
W. HEMPHILL, Manager
7 GRAND AVE. — Phone MET. 2795-W or MET. 2795-J

CHRIS. TEALE
Plumber and Steam Fitter
35 Years' Experience
Agents for
The Hart Oil Burner
311 St. James St. Met. 1984

WHEN you purchase goods advertised in The Christian Science Monitor or answer a Monitor advertisement—please mention the Monitor.

ONTARIO

LONDON (Continued)

FOREST CITY LAUNDRY
Established 1894
"The Laundry Does It Best"
Wet Wash—Ready to iron, 5c lb. Thrifty—Flatwork ironed, all else returned damp, 8c lb. Rough Dry Flat Work ironed everything dried, starched where necessary, 10c lb.
W. R. JARMAIN, Prop.
13 King Street Met. 3881-3882-3883

OTTAWA

PRODUCERS DAIRY
MILK CREAM ICE CREAM BUTTER
Phone Queen 650

Fisher
The Shop of Fashion Craft
110-112 Sparks Street

Bryson-Graham Limited
Ottawa's Favorite Department Store
Established 1870
Phone Q. 3600

B. G. Crabtree Ltd.
GROCERS
333 ELGIN STREET, OTTAWA
Foreign and Domestic Table Delicacies

DEVLINS
MEN'S APPAREL — FURS — WOMEN'S IMPORTS

R. S. Rodger and Co.
500 McLEOD STREET
High-Class Groceries
Tel. C. 930

Cleghorn & Beattie
INTERIOR DECORATORS
FURNISHERS
124 Bank St., Ottawa, Canada

INSURANCE
GILL, WELCH & MULLIGAN Limited
Since 1870
OTTAWA Q. 500

MIRBACH'S
Hairdressing and Hair Goods
Permanent Waving
239 SLATER STREET Tel. Queen 3138

STEWART & CO.
FINE FURNITURE and ANTIQUES
Established 1897

TORONTO

Dunfield's
Society Brand Clothes
Haberdashery
102 YONGE ST., TORONTO

Instruction in Music
MAUD GORDON, L. T. C. M.
Toronto Conservatory of Music
Classes and Individual Lessons in Ear and Rhythmic Training, Elementary Theory, and Pianoforte Playing.
Conservatory's Academy Studios,
12 Spadina Road, Kingsdale 6121
Residence: 18 LaPlaza, Charles St. E.
Midway 5286

VAN DER VOORT, GALLIVAN,
VAN DER VOORT and O'REILLY
Barristers Solicitors Notaries
1002 ATLAS BUILDING
TORONTO, CANADA

Wright Bros.
Cleaners and Dyers
884 Kingston Rd. Howard 2520 & 2537

MRS. ALLAN J. SMITH
12½ BLOOR STREET EAST Kingsdale 9501
IMPORTER of HIGH-CLASS and MODERATELY PRICED MILLINERY

Callow Brothers
STATIONERS PRINTERS
OFFICE SUPPLIES
Telephone Elgin 5309
Cor. Adelaide and Victoria Sts., Toronto

REAL SERVICE
Moving, Packing, Shipping and Storing
OF HOUSEHOLD GOODS
J. T. MIDDUP
Office and Warehouse
45 HAZELTON AVE. KINGSDALE 5097

THE RIPPON ART
Original Oil and Water Colors
PICTURE FRAMING
Pottery, China, Glass, etc., and Cards for All Occasions
490 Bloor St. W. Phone Trinity 1909

G. S. BEER
Foxes in all shades
Storage and Repairs on Fur Coats
Order Your Fur Coat Now
Kenwood 7378 — 1161 St. Clair Ave. W.

All kinds of Printing and yet only one kind—Good Printing
McLEOD & KENNEY PRINTERS
Commercial and Society
30 Church Street Phone Elgin 1906

ONTARIO

TORONTO (Continued)

Wonderful Variety
GLOVETTE Girdles and Brassieres
for the junior girl or slight figure
GIRDLES 98c to $6.95
BRASSIERES 49c to $2.25
Sold in Toronto
WOOLNOUGH SHOPS
38 BLOOR ST. W. & 2394½ YONGE ST. TORONTO

Buy Your
Walk-Over SHOES
in CANADA at
Walk-Over Shoe Stores
290 YONGE STREET, TORONTO
1119 St. Catherine St. West Montreal

The Stoodleigh Cafeterias
Famous for Fine Food
TORONTO

Foremost Dairy Products
Caulfeild's
Milk from "Selected Farms"
TORONTO LLoydbrook 1131

QUEBEC

MONTREAL

You'll Enjoy Shopping at Simpson's
A Store where fashion is specialized . . . the costume and all its accessories . . . treasures from the world's markets.
THE ROBERT SIMPSON LIMITED MONTREAL

COAL—COKE—FUEL OIL
The ELIAS ROGERS Company Limited
CAN. CEMENT BLDG.

For Promptness, Service and Economy use
Burnett Limited
CLEANERS and DYERS
Wil. 2121 — 805 Chatham St. Montreal

FLOWERS
Fresh supply of cut flowers daily. Careful attention to each order Prompt delivery.
MISS CAIRNS
Confederation Building
1231 McGill College Avenue
Phone Lancaster 7432

Local Classified

Other Than United States and Canada

Advertisements under this heading appear in this edition only. Rate 1/3 a line. Minimum space three lines, minimum order four lines. (An advertisement measuring three lines must call for at least two insertions.) An application blank and two letters of reference are required from those who advertise under a Rooms To Let or a Post Wanted heading.

APARTMENTS

BLACKPOOL, MRS. A. LEE, 415, Warbreck Drive, Bispham Apartments—With or without board; near sea and cliffs.

BOARD AND RESIDENCE

HOYLAKE, Williams, Gare Hill, King's Gap—Board or apartments, all conveniences, home comforts; close to sea, links, baths.

LEEDS, 89 Victoria Road, Headingley—MRS. OGDEN TAYLOR receives paying guests in her refined home; abundant hot water. Phone 51860.

TORQUAY, "Farnborough," Castle Road—Board residence, home comforts; most suitable for winter residence; personal supervision; tariff on application. Phone 3175. Proprietors, F. & A. COX.

CHRISTIAN SCIENCE HOUSES

SHEFFIELD—Experienced care and attention; large house; beautifully situated; quietness, comfort, peace. MRS. SKELTON, 3, Whitworth Rd., Ranmoor, Sheffield.

CONFECTIONERY

TRY GRAHAM, 44 Liverpool Road, Birkdale, for all classes of cakes & pastries, pies a speciality. Tel. 66424.

DRESSMAKING

GLASGOW—Dressmaking & tailoring; special line in remodelling evening dresses successfully. M. BLACKWOOD, 141 Bath St.

FLATS TO LET

LIVERPOOL, WATERLOO—Sea front; 3 very large unfurnished rooms, convertible, small flat; electric, gas. JOHNSON, 4 Church Road.

FOR SALE—MISCELLANEOUS

HOME-MADE sweets of recognised superior quality; Chocolates, Toffees, Marzipan, etc. MISS MACVEAN, 71 Cadder St., Glasgow, S. 1.

HOUSES FOR SALE

CHESHIRE, ENGLAND
DESIRABLE freehold residence, attractively situated in 3 acres (other land available), adjoining country golf course; 4 downstairs rooms, sun parlour 30 ft., 6 bedrooms, boxroom, bathroom; usual offices. Box No. 150, A. B. MURRAY, 13 Mosley St., Manchester.

POST WANTED

BOOKKEEPER (22) desires progressive commercial position; B.S.A., Advc Certifs.; bookkeeping, English & commerce; 8 years' industrial & 3 years' accountancy general experience. Box M-814, 2 Adelphi Terrace, London, W. C. 2.

DECORATOR'S manager desires change in a progressive post. Box M-843, 2 Adelphi Terrace, London, W. C. 2.

GLASGOW—Situation as cook-general wanted in Glasgow or neighborhood. MISS ELLA HUTTON, 30 Reid Street, Motherwell.

LIVERPOOL—Young man desires progressive position, clerical, outdoor representative, any position of trust; local. Box M-822, 2 Adelphi Terrace, London, W. C. 2.

TOWN & COUNTRY PROPERTY

KENDAL, 6 miles south of, to let, unfurnished or furnished, or sell, small modernised XVIIth Century country house, 3 sitting, 8 bed and dressing, bath, etc.; garage and other outbuildings; petrol gas; garden, orchard and paddock, 3 acres; near bus route. SIMPSON, Nook, Holme, Westmorland.

LIVERPOOL — Spacious 3-storey, excellent, well-built premises, comprising warehouses & 2 shops with main-street frontage; area about 900 sq. yards; excellent repair throughout; suitable factory, engineering works, motor show rooms. Box M-821, 2 Adelphi Terrace, London, W. C. 2.

Local Classified Advertising

Other Than United States and Canada

Advertisements under this heading appear in this edition only. Rate 1/3 a line. Minimum space three lines, minimum order four lines. (An advertisement measuring three lines must call for at least two insertions.) An application blank and two letters of reference are required from those who advertise under a Rooms to Let or Post Wanted heading.

SMALL HOTELS AND PENSIONS IN EUROPE

ENGLAND

Albany Hotel
LANCASTER GATE
LONDON, W. 2, ENG.
Telephone Paddington 7636
Central Heating in Public Rooms. Electric Lift. Constant Hot Water. Night Porter. Baggage Room. Terms from 3½ guineas per week. No extras.
"The Hotel That Guests Re-Visit"

AT 17 Courtfield Gdns., London, S. W. 5 (Gloucester Rd. Station)—Guest House recommended for homely comfort & good food; BED-SITTING ROOMS with breakfast & dinner from 8/6 per day, weekly terms; other meals optional. Frobisher 6963.

BEAULIEU PRIVATE HOTEL
SOUTH NORWOOD HILL, LONDON S.E. 25
Beautifully situated 400 feet above sea level, in 14 acres wooded ground. Moderate terms. Extreme comfort. Excellent cuisine.
Garages. Tennis. Putting. Croquet. Central heating.

BEXHILL-ON-SEA, BOLEBROKE PRIVATE HOTEL, Cantelupe Road—Moderate; bed-sitting rooms from 3½ guineas; good catering; opposite Christian Science church. Phone 631.

BOURNEMOUTH, QUORN HALL, Richmond Gardens (Private Hotel)—Secluded garden, tennis; central; excellent cuisine; hot & cold water, gas & electric fires; personal supervision. MR. & MRS NORMAN TAYLOR. Tel. 1980.

BOURNEMOUTH
SANDYKELD HALL, MANOR ROAD
In own delightful grounds of 2 acres, 2 minutes sea; all bedrooms fitted hot and cold running water & gas fires, spacious public rooms, large garage; only 3 minutes from new church; readers of this paper welcomed: terms from 3½ gns., August 3½ gns.
Write for art tariff, S. M. HORSPOOL

BOURNEMOUTH (nr.) Burnbrae Guest House —Near buses & golf links; garage; special winter terms. MR. & MRS. SIDNEY TITE, Longham, Dorset.

BOURNEMOUTH, 2 Branksome Wood Road—Comfortable board-residence from 47/6 weekly; also private rooms; south aspect, overlooking pleasure gardens; central, near square & golf links

BOURNEMOUTH, Tower House, West Cliff Gardens—Pension & private rooms; south aspect; sea views; bedroom gas fires, billiards; write tariff. Props. MR. & MRS. C. S. LAW

BOURNEMOUTH, Crag Hall Pension—Finest position; terms inclusive. Illustrated tariff from EGERTON HINE, Proprietor. Cable: "Cragged," Bournemouth. Phone No. 269.

BOURNEMOUTH, SOUTH MOUNT, PRIORY RD.—Comfortably furnished suite; 2 mins. pier, square, pavilion; gas fires in bedrooms; southwest aspect; garage. Tel. 640.

BOURNEMOUTH, "The Croft," Kerley Road, West Cliff—Board residence, moderate terms; every home comfort. MRS. J. W. VALE, Phone 3117.

BRIGHTON—Claridge Private Hotel, Montpelier Road; board residence from 2½ gns.; near sea & church. CAPTAIN WALSH, Brighton 386611.

BRIGHTON, SUSSEX—Guest house, home comforts; near sea and buses. MRS. E. M. BOUGHTON, 86 Sackville Gardens, Hove. Tel. Hove 3612.

COMFORT, convenience, quiet. THE ABBOTSFORD HOTEL, Russell Square, London. Bed, Breakfast & Bath from 8/6, weekly from £3.13.6.

DOUGLAS, ISLE OF MAN—Masonic boarding house, facing sea; clean, comfortable; terms moderate; open all year. MRS. SHIMMIN.

EASTBOURNE—Superior guest house, quiet, comfortable; rest or study; good cuisine; tennis lawns; close Christian Science church, Devonshire Park, theatres, sea, golf links; exquisite country; special winter terms; French, German, Italian spoken. Proprietor, 33 Jevington Gardens.

EASTBOURNE—At the CRICHTON in Gildredge Road (opposite station) you can be assured of comfortable first-class accommodation and good food elegantly prepared and served; hot and cold water and electric fires in rooms. Phone 3132.

EASTBOURNE, Sandhurst Private Hotel, Grand Parade—Ideal position, facing sea; hot & cold water in all bedrooms, also gas or electric fires; central heating. Tel. 997. Winter terms from 2½ gns.

EASTBOURNE—Ellesmere Private Hotel, Wilmington Square (West); overlooking sea and Devonshire Park; gas fires in bedrooms; winter terms from £2.12.6. Phone 1453. Prop. S. STEVENS.

HINDHEAD, Punchbowl Inn (Temperance)—Good centre motoring; golf; walking; high altitude, bracing; easy distance London weekends; terms moderate.

KERRISDALE PRIVATE HOTEL
Under New Management
4 & 6 Trebovir Rd., S. W. 5, London
Near Earls Court Station
Inclusive terms from 3 gns. a week, 10/6 a day
Tel. (Office) Frobisher 2664
(Visitors) Frobisher 2663

LIVERPOOL—Antrim Private Hotel 73 Mount Pleasant
Running water—hot and cold—in every bedroom.
JACK MONTGOMERY. Phone 6339

LONDON, BEAUMONT, 17 PRINCES SQ., BAYSWATER, W. 2—Good table, every comfort, bridge, constant hot water; single from 45/-, double 4 gns. Resident proprietors.

LONDON—Paying guests; charming position, easy access to City; quiet, real home comforts, good food, nice garden. MRS. BRADFORD, 11 Cambalt Road, Putney Hill, S. W. 15. Phone Putney 3906.

London, "THORNBURY HOTEL," 28 Pembridge Gardens, W. 2. Park 2964—Easy access everywhere; from 2½ gns.; bed, breakfast, bath, 7/6.

Lyme Regis. The Bay Hotel
24 bedrooms, hot & cold running water.
The only hotel on the sea front.

NEWCASTLE-ON-TYNE, The Regent—Private residential hotel; superior board residence; electric lighting, central heating; large garden. 55, 57 & 59 Osborne Road, Jesmond. Telephone Jesmond 906.

PEVENSEY, SUSSEX, PRIORY COURT HOTEL, facing Castle—XVI Century staircase; luncheons, teas, dinners; motorists specially catered for. Phone 23.

ENGLAND

SIMLA COURT
PERFECTLY situated, well furnished hotel, 5 minutes' walk from Christian Science church and Kensington Gardens, accessible to all parts; hot and cold running water and gas fires in bedrooms, central heating, excellent and liberal table. 12/- per day; 3 to 5 gns. per week.
14 DAWSON PLACE, LONDON, W. 2
Park 2478

SOUTHPORT, Talbot Hotel—Central heating, gas fires; highly recommended for quiet, restful holiday, near Christian Science churches Telephone 306011

SOUTHPORT—CLIFTON HOTEL
Promenade; garage 20 cars; central heating; ideally situated. Telegrams "Marine," Tel. 4141.

SOUTHPORT Dunvowen Private Hotel—Gas & electric fires in bedrooms; readers of this paper welcome. Tariff PROUDFOOT Tel. 2127

SOUTHSEA, Sandringham Hotel—Ideal position facing sea; sunny balcony; very central; good catering; lift; night porter. Phone 3863.

STRATFORD-ON-AVON 4 MILES
Rest, comfort, peace; country mansion; beautiful home; 48 acres; charming grounds; 30 bedrooms; autumn terms from 3½ gns.; special Christmas program; immediate booking advisable. MR. & MRS. G. A. GRAVES, Wootton Wawen, Warwickshire.

FRANCE

FRANCE, Paris Vicinity—Excellent accommodation found in well-appointed house edge of St.-Cloud Park; paying guests taken and separate part of house available for family desiring to remain long period; facilities, education, sports. MME. ANTOINE, 10 rue des Dames-Marie, Sevres Ville d'Avray (S.-&-O).

PARIS VICINITY—Madame Stein, 134 Avenue Maréchal-Foch, St.-Germain (S.-&-O) offers comfortable home; French family life; moderate.

PARIS SUBURBS—Mesdames MEYER, 6 rue Fontaine, Asnières, receives paying guests; students; comfortable home; garden; demi-pension $14 weekly.

PARIS, Pension Champ-de-Mars, 116 rue St.-Dominique, 7ème.—A home in Paris; every comfort; moderate terms.

PARIS—Elegant private home shared with those desiring harmonious atmosphere; with or without splendid cuisine; transportation facilities. BARONNE M. de ROPP, 27 Avenue de Lamballe, Paris 16ème.

PARIS — Protestant family receives paying guests desirous improving French. Box E-60, The Christian Science Monitor, 3 Av. de l'Opéra.

GERMANY

BERLIN—PENSION NAUMANN, first class house; every comfort. Nikolsburgerpl. 6, Berlin, W. Tel. H 1, Uhland 4704 and 1390.

DRESDEN am Hauptbahnhof
HOTEL HOERITZSCH
moderate prices, modern conveniences

MUNCHEN
Pension Schwarz
Karlstr. 1/I Tel. 54210

MUNCHEN
Pension Stella
Kaulbachstr. 91. Tel. 31234.

Pension Höllinger, Hamburg
Bürgerweide 19.
Moderne Villa. Tel. 25 13 67

POST HOTEL
FREIBURG BR.

ITALY

PENSIONE INTERNAZIONALE, Via della Spada 2, Florence—Special terms for long stays; lift, central heating, central position, running water.

NORWAY

OSLO
HOTEL WESTMINSTER
Karl Johans gate 45
Pleasant, comfortable rooms, centrally located, reasonable prices. Dining room service. Telephone 15964.

SCOTLAND

EDINBURGH, Marwick's Private Hotel, 7 Inverleith Terrace—One minute Christian Science church, overlooking Botanic Gdns.; accessible all parts. Tel. 248411.

FITZROY HOTEL
Fitzroy Place, Sauchiehall Street, Glasgow
First-Class Tourist & Family Hotel; moderate tariff; hot & cold water in all bedrooms; 2 minutes from Christian Science church; telegrams "Fitzotel" Glasgow. Phone Douglas 332.

Melville Private Hotel
15 MELVILLE STREET, EDINBURGH
2 minutes Princes St. & Station
M. DALL Phone 21390

SWITZERLAND

GENEVA
MISS A. RHEINWALD receives a few young ladies; comfort and family life; facility for learning French; opposite university and park. 12 RUE DE CANDOLLE

LAUSANNE
PENSION "MON PORT"
GROTTE 6
First class family house. Good home cooking Melle. R. Perret

LAUSANNE
Hotel Pension Clarence
11 Rue Beau-Sejour. Tel. 29516
Pleasant Home, close to Ecole Vinet
Hot and cold running water.
Excellent cuisine
MME. JACCARD, Proprietor

THUN
Family Pension. Happy, restful home, spacious rooms, lovely situation.
Central heating.
Mrs. Sixt, Henri Dunant Str. 12,
En pension terms from frs. 8.50

Local Classified

Other Than United States and Canada

TAILORS

AT SAVILE ROW
We build you a hand-made suit for 8 Gns. Pay us a visit, we are sure you will find it an economy to buy the VERY BEST CLOTHES from us at reasonable prices.
ENTICKNAPP & GRIMES
21A, SAVILE ROW, LONDON, W. 1
Regent 2467

ENGLAND

CHESHIRE

BIRKENHEAD

ALFRED GLADDISH
30 Balls Rd. Tel. B'head 2833
TAILOR
for Ladies and Gentlemen

CHESTER

Francis & Sons
15-17 ST. MICHAEL'S ROW
We have a large range of patterns in the latest materials, including Tweeds.
Made-to-measure Coats and Costumes
From 5 Guineas Phone 637

We build new bungalows and houses from £200 upwards.
We also mend old ones.
W. MARSHALL
Mayfield Road, Blacon, Chester
Tel. 814x3

STOCKPORT

P. RUSCOE
Specialist in Corsets & Corselets
HOSIERY & GLOVE ESTABLISHMENT
LADIES' and CHILDREN'S UNDERCLOTHING
53 PRINCES STREET

CHESHIRE

WALLASEY

For FOOTWEAR
S. PANTER BRICK
Liscard Road, Liscard and at New Brighton

DERBYSHIRE

DERBY

High Class Groceries and Provisions can be obtained from
G. AUSTIN & CO.
4, 5 and 6, Market Place, Derby
Established 1796

ALWAYS USE
"VICTORY" Self-Raising Flour
Mixed fresh daily. Quite different from ordinary self-raising flour.
PORTER, CURZON ST., DERBY
Also London Rd. and Pear Tree Road

DURHAM

DARLINGTON

SAXONE
British Made Shoes of Comfort also Sorosis Shoes
23 HIGH ROW

GATESHEAD-ON-TYNE

Better Print at—
ROBERT KELLY LTD.
THE PRINTERS
GATESHEAD-ON-TYNE

LAKE DISTRICT

KENDAL

WATSON BROS.
LADIES' & GENTLEMEN'S *OUTFITTERS*
61 HIGHGATE, KENDAL Phone 348

LANCASHIRE

ACCRINGTON

MOFFITT BROS. *for*
Autumn Display of Model Coats and Gowns
MODERATE PRICES
8 to 12, CHURCH ST., ACCRINGTON

E. A. CALVERT
FISH *and* FRUIT DEALER
39 Burnley Rd., Accrington
Orders delivered daily

S. L. HARDISTY
Retail Brush Manufacturer
Importer & Factor in Glass, China & Earthenware
56, ABBEY ST., ACCRINGTON

MISSES COWARD
Dresses, Blouses, Knitwear
DISTINCTIVE DRESS DETAILS
Neckwear Flowers Hosiery
CHRISTMAS GIFTS
York House, 23 Blackburn Road

MILTON HOLGATE
MEAT PURVEYOR
MILD HOME-CURED BACON PLAIN or SMOKED
75 Whalley Road, Accrington Tel. 2611
Orders promptly attended to

ELIZABETH JEANS
Exclusive Milliners
MODERATE CHARGES
BANK STREET, ACCRINGTON

BLACKPOOL

Millinery, Gowns, Furs
Aquatite Waterproofs
MDLLE. FLORENCE
33 General Street

SAXONE
British Made Shoes of Comfort also Sorosis Shoes
22 CHURCH ST. — 27 CLIFTON ST.
Also at St. Annes

LIVERPOOL

GEORGE HENRY LEE AND COMPANY LIMITED
Quality for Quality
Liverpool's Lowest Prices—Always
LIVERPOOL

Gerald Dodgson
35 RANELAGH ST.
NEW Choice Model Evening Gowns
NEW Shaped Fur Coats
NEW Winter Coats
NEW Fashions
Brand New in Everything

ENGLISH *and* FOREIGN BOOKSELLERS
Departments for Stationery, Fountain Pens, Arts and Crafts, School Requisites, Kindergarten occupations, Plasticine. Catalogues on application. Enquiries carefully answered
PHILIP SON *and* NEPHEW
20 CHURCH STREET LIVERPOOL

GITTINS
ANTIQUES
FINE FURNITURE
DECORATIONS
2, 3 and 4 Slater St., Bold St.

TAILORS
for Ladies & Gentlemen
Workrooms on Premises
T. ROBERTS & CO.
7 South Castle St. Phone Bank 4520

Choice Flowers for every occasion, sent anywhere, anytime
Coopers
Members of Florist Delivery Association

MILLINERY—GOWNS
EDITH HIBBARD
HOSIERY—KNITWEAR
28 Basnett St., LIVERPOOL Royal 2134

Salisbury Laundry Ltd.
Shirts and Collars a Speciality
Ladies' Tweed Coats Cleaned, 2/9
Smithdown Rd. Tel.: Wavertree 568

J. COLLINSON & CO.
34 & 36 BOLD STREET, LIVERPOOL
Phone 2818 Royal
For Ladies' and Gentlemen's Exclusive Footwear
(Agents for Cantilever Shoes)

SPEIRS & GLEDSDALE Ltd.
PRINTERS
18 CABLE STREET, LIVERPOOL
Telephone BANK 4597

SAXONE
British Made Shoes of Comfort also Sorosis Shoes
33 CHURCH ST. — 16 & 18 CASTLE ST.

DECORATOR—ELECTRICIAN
PLUMBER—JOINER
JOHNSON
4 Church Road, Waterloo
Tel. Waterloo 667 Est. 1870

LANCASHIRE

LIVERPOOL (Continued)

A Gentle Reminder
Readers of this advertisement are reminded that the offer to motor them, free of all cost, in a comfortable 6 cyl. saloon car for prospective purchases, as recently advertised on the display pages of the Monitor, is still open. Would not you and your friends like to view the exclusive goods at
mrs. davies
(prop. e. p. francis)
outfitter for ladies
4 oswald road
OSWESTRY
Also at my exhibition at the Shaftesbury Hotel, Mount Pleasant, Liverpool on Thursday, November 12.
You Would Be Welcome

OWEN OWENS
FIRST FOR FASHIONS, FABRICS, FURNITURE, *and* FURNISHINGS

OWEN OWEN Ltd.
CLAYTON SQUARE, LIVERPOOL

Baird
79 Church St., nr. Cor. of Ranelagh St.
LATEST WINTER COATS
carefully tailored, trimmed luxurious fur
Dainty evening gowns and bridge coats.
Rich Fur Coats, new styles, expertly Furriered.
All exclusive to Baird and inexpensive.

HENSHAW BROS.
58 Russell St. Tele. Royal 2290
PLUMBERS DECORATORS

J. FARADAY & SONS Ltd.
THE LADIES' SHOP
Specialists in Gloves, Corsets, Hosiery, Underwear, etc.
4 BOLD STREET

FOR QUALITY TRY
E. M. Myerscough & Sons
BUTCHERS
11 Liverpool Rd. & 95 Victoria Rd., Crosby
Phone Crosby 583

REED AND SON
Invite Connoisseurs and Collectors to inspect their stock of OLD ENGLISH SILVER, Bric-a-brac, quaint things, jewelry, etc.
6 and 8 MOUNT PLEASANT
(Close by Midland Adelphi Hotel)
LIVERPOOL

LYTHAM—ST. ANNES

J. COLLINSON & CO.
53 The Square, St. Annes-on-the-Sea
For Ladies' & Gentlemen's Exclusive
FOOTWEAR
Tel. 528 St. Annes
Agents for Cantilever Shoes

T. A. INGHAM & SON
HIGH CLASS GROCERS
Try our own boiled ham.
All orders receive prompt attention.
14 ST. ALBANS ROAD
ST. ANNES-ON-THE-SEA Phone 556

MANCHESTER

EVERSOFT UPHOLSTERY
Pure Materials, Made Entirely by Us in New Workshops.
HONEST UNDER THE COVER
Double Spring. All Hair Stuffing.
Divan Chairs from £4.17.6.
Settees from £8.19.6
100 Sets of Upholstery from £10 to £137.10.0
Two Acres of Showrooms.
J. and J. SHAW Ltd.
70 Oxford Street, Manchester
Also at Compton Furnishing Co., Ltd. Basnett Street, Liverpool

J. E. STRETCH
ALBERT SQUARE
Hosier and Outfitter to Gentlemen
Regd. Mark.

BUY DIRECT at Warehouse Prices
ALL HOUSEHOLD GOODS
COTTON AND LINEN
BLANKETS, ETC.
Ladies' Hose Handkerchiefs, etc.
T. G. HERBERT & Co. Ltd.
81 DEANSGATE ARCADE
Take Lift to Third Floor

Robinson's
The Confectioners
Branches: Burnage, Didsbury, Bramhall, Cheadle, Withington, West Point, Levenshulme, Stockport, Kingsway.

ELECTRICAL POWER & LIGHTING INSTALLATIONS
Write, Phone or Call.
H. H. KING & CO.
726 STOCKPORT ROAD
LONGSIGHT, MANCHESTER
ALSO MOTOR CAR BATTERY SPECIALISTS

Herbert Harrison Ltd.
incorporating
RAEPER & PLOWMAN
Ladies' and Gentlemen's Tailors
Correctly Cut Clothes combined with superior workmanship.
78 MOSLEY ST., MANCHESTER
(Opposite the Art Gallery)

J. BROOKFIELD
COSTUMIER
COATS (from 6 gns.) — GOWNS (from 3 gns.)
FURS, etc.
Albany Chambers
29 St. Anne's Square, Manchester
Telephone City 5809

Motor Cars Bought & Sold
(New and Second-hand)
Any Make of Car Supplied for Cash, or on Deferred Terms
Motor Insurance Valuations & Tests.
CARS FOR HIRE with or without driver
WM. HEWERDINE
1A NEWTON ST. & 27 KING ST.
STRETFORD Tel. Longford 1434

SEE NEXT PAGE

LANCASHIRE

MANCHESTER (Continued)

Order your New Ford from the liveliest Ford Agency in the U. K. . . .

QUICKS

CHESTER ROAD, OLD TRAFFORD, M/CR
Phone: Trafford Park 1976
City Depot: Peter St. City 0086 & 7972

ÆTERNA FOOTWEAR
Ask for a Fitting Demonstration of This New Shoe
Finley & Baber
15/17 ST. ANN STREET
Our ordinary Shoes from 29/6

MARSHALL & SNELGROVE (FRANK DRURY LTD)
Exclusive Fashions and Home Furnishings
RESTAURANT
ST. ANN'S PLACE - MANCHESTER

TYPEWRITERS
Standard and Portable Machines.
New and Second-Hand
Carbons and Ribbons for all machines
Duplicators, Stencils & Inks
Card Index & Vertical Filing Systems
Loose Leaf Books of every type
Stationery and all supplies
ARTHUR FOOTE Limited
Commercial Stationers
24 BROWN STREET, MANCHESTER

JOHN SMITH & CO. (Ardwick) Ltd.
Coal Merchants & Factors
Head Office: 128 Higher Ardwick, Manchester
Telephone: 2524 Ardwick
Branch Offices: Didsbury & Fallowfield
Established 70 years
Truck loads to country stations

SAXONE
British Made Shoes of Comfort also Sorosis Shoes
34 KING ST. 54 MARKET ST.

Authorised Gas & Water Fitters
Property Repairers
T. & W. A. HANDLEY
M. Inst. P.; R. P.
146 Stockport Road, Levenshulme
Tel. Rusholme 1424
Paints Distempers Hardware, etc.

"K" Shoe Specialist
CHARLES CORDEY
21 OLD MILLGATE, MANCHESTER
Telephone City 9837
ASK FOR PRICE LIST

ROCHDALE

Rochdale's Leading Florist
E. APPLEBY
4 & 6 CHEETHAM ST.
ROCHDALE
Flowers from the Nurseries daily
Tel. 3816

S. & S. SENIOR
Ladies' and Gentlemen's Tailors
Outfitters and Raincoat Specialists
Corner of Yorkshire St. & Baillie St.
Rochdale Tel. 3931
Boys' and Girls' Department Opposite
Agent for
Ladies' and Gentlemen's Burberrys

When Needing Corsets, etc.,
Consult Mrs. Butterworth
61 HEIGHTS LANE
Late St. Marys Gate, Rochdale
At Home Wed. 10 a. m. to 7 p. m.
or by appointment. Thank you.

All Wool Blankets of Good Quality
Mail orders promptly attended to.
FRED PRIOR
127 Falinge Road, Rochdale

McCARTNEY BROS.
Gentlemen's Outfitters & Hatters
THE WALK, ROCHDALE

ROBERT E. MELLOR
FRUITERER & FLORIST
FISH & POULTRY SALESMAN
3 MEREFIELD STREET Tel. 4022
Rochdale

JAYS
FURNISHING STORES
BAILLIE ST., ROCHDALE
GOOD FURNITURE at REASONABLE PRICES

SOUTHPORT

J. COLLINSON & CO.
461-463 Lord Street Phone 3818
For Ladies' and Gentlemen's Exclusive
FOOTWEAR
(Agents for CANTILEVER SHOES)

SAXONE
British Made Shoes of Comfort also Sorosis Shoes
221 & 223 LORD STREET

SOUTHPORT LAUNDRY Ltd.
SUSSEX ROAD, SOUTHPORT, LANCS.
Phone 3588
3 FAMILY SERVICES
RAPID RELIABLE
Telephone 4308 Established 1823
121 & 123, LORD STREET
CARNELL BROS.
Family Grocers, Bread Bakers, Provision Merchants, Agents for Chivers Marmalade, Carr's Biscuits, Peek Frean's Biscuits Shredded Wheat, Instant Postum, etc.

C. K. BROADHURST & Co.
5, MARKET STREET
Tel. 2004 (2 lines)
THE BOOK YOU WANT
—WE HAVE IT
Mary Baker Eddy: A Life Size Portrait, by Dr. Lyman P. Powell, is on sale here

LANCASHIRE

SOUTHPORT (Continued)

BROADBENTS
The Leading Store for
HOUSEHOLD FURNISHINGS & CARPETS
Advice & estimates gladly given FREE
FISH, GAME & POULTRY
JOHN DUNCAN & SONS Limited
Finest Quality Lowest Possible Prices
165, EASTBANK ST. Phone 9333

NORTHUMBERLAND

NEWCASTLE-ON-TYNE

Bainbridge & Co., Ltd.
Market St. Grainger St.—Bigg Market
Newcastle-on-Tyne
Ladies', Gentlemen's and Children's Outfitters
Fabrics and General Drapery
Boots and Shoes Leather Goods
Saddlery
Furniture and Furnishings
Carpets and Linoleums
Glass and China
Grocery and Provisions
Ladies' & Gentlemen's Hairdressing
A high-class service at moderate prices.
Cafe, Restaurant and Tea Rooms
Telegrams, "Bainbridge" Newcastle-on-Tyne
Tel. 25,000 Tel. Night Calls 35902

SAXONE
British Made Shoes of Comfort also Sorosis Shoes
7 & 9 GRAINGER STREET

C. H. BROWN Ltd.
Newcastle-on-Tyne Heaton & Jesmond
JARROW & WHITLEY BAY
Grocers, Provision Merchants, News Agents, Stationers, Confectioners & Fruiterers.
Orders solicited and delivered to all parts.

NOTTINGHAMSHIRE

NOTTINGHAM

BUY BEAR BRAND HOSE
MR. D. V. FARDELL, 36 BROUGHTON DRIVE, WOLLATON PARK, NOTTINGHAM

SAXONE
British Made Shoes of Comfort also Sorosis Shoes
26 LONG ROW

YORKSHIRE

BRADFORD

SAXONE
British Made Shoes of Comfort also Sorosis Shoes
34 DARLEY ST. 36 MARKET ST.

R. WALKER & CO.
WINDOW GLASS MERCHANT
LEADED LIGHT MAKER
Mirrors resilvered. Wind screens.
All orders promptly attended to
31 HAMMERTON ST., BRADFORD
Telephone 7350

GERTRUDE WOOD
Milliner & Gown Specialist
31 BRADFORD RD., SHIPLEY
Smart & Exclusive Models

HALIFAX

For Books, Commercial and Private Stationery, Fancy Goods, etc., visit
Harry Greenwood & Sons
34 BULL GREEN
Large Selection of PARKER DUOFOLD, WATERMAN, SWAN and ONOTO FOUNTAIN PENS.
Tel.: 3900

Kensington House, Halifax
The House of
a Thousand Wonderful Things
SILK, LINEN, LINGERIE, HOSIERY

"Jaeger" Corsetry
Evening Wraps, Coatees, Bed Jackets, etc.
ARTHUR FARRAR Tel. 4138

Coal COAL COAL
Try SPENCER
Coal and Coke Merchant
OFFICE: 245 KING CROSS
DEPOT: 4 ST. PAUL'S STATION
TEL.: 61028. HALIFAX

Ladies'
Chrome Leather Coats
We have a large stock of specially selected skins in all shades, Black, Navy, Brown, Green, Tan, Wine and Crimson.
55/- 59/6 63/- 67/6 95/- 99/6 99/6 107/6
ARTHUR GLEDHILL
Tel. 3854 | 3 CROWN ST. 1 PRINCESS ST. | HALIFAX

SAXONE
British Made Shoes of Comfort also Sorosis Shoes
37 CROWN STREET

ALBERT HIND, Ltd.
Pianos Gramophones Wireless
Easy Terms Arranged
16 and 18 Waterhouse Street
Est. 51 Years Halifax Tel. 3879

HOLROYD BROS.
FRUITERERS and FLORISTS
for
Wedding Bouquets and Floral Tributes.
Decorations Supplied.
CROSSLEY HALL NURSERIES.
AND 197 GIBBET ST., HALIFAX
Tel. 4697

WALTER SWINDELL
SCULPTOR
Monumental and Marble Mason
Lettering in Granite, Marble and Stone
Vases and Sun-Dials
Works: Pellon and Akroyden
Residence: 36 Charlesworth Ter. Pellon
Tel. 61433

HARROGATE

W. H. SLATER & SON LTD
HOUSE FURNISHERS,
UPHOLSTERERS, CABINET MAKERS.
DEPENDABLE FABRICS
20, 21, 22, WEST PARK, HARROGATE.
TEL. 2294, DAY & NIGHT

YORKSHIRE

HARROGATE (Continued)

Edwards, Byatt & Co.
Limited
Complete Home Furnishers and Decorators
—JAMES STREET
Building Re-Work
Renovations carried out in shortest possible time—no paying inconvenience.
Phone 1284 Harrogate

STANDINGS Ltd.
General Provision Merchants
Tel. Nos. 4041 (3 lines)
Cafe Branch Stores
Harrogate Station Square
20 West Park
Tel. No. 4390

ENGLAND ROBINSON & CO. Ltd.
THE MODERN FIRM
for
PLUMBING
CENTRAL HEATING
34, 36 Parliament St., HARROGATE
Tel. 4661

Shetland Industries
One of the largest selections of Fair Isle Knitwear in North of England.
Shawls, Rugs, etc., also Homespun, Shetland, Harris and Donegal tweeds.
Tel. 2377 17 Princes Street

Tel. Harrogate 3181
Henry Sergeants
GOWNS COSTUMES, HATS
JUMPERS, CARDIGANS
LINGERIE, HOSIERY, GLOVES
Producer of the "SERBURY" Coat

UNDER ROYAL PATRONAGE
LOUIS COPÉ
MODES, ROBES, FURS
HARROGATE Telephone 2836

S. APPLEBY
Ladies', Gentlemen's and Children's High Class Footwear
3 Station Bridge
Tel. 3703
Makers to Royalty

SPENCER BROTHERS
Cambridge Street
Tel. 4646
High Class Fruiterers
Fresh Vegetables Daily
Prompt delivery to all parts of town.

HUDDERSFIELD

GUY GOTHARD
High Class Meat Purveyor
38 & 39 VICTORIA LANE Phone 1545
260 WAKEFIELD ROAD, Mold Green
Phone 178
7 SHAMBLES LANE
SELECTED
SCOTCH BULLOCK & HEIFER
BEEF
Bacon, Ham & everything in cooked meats.
32 KING STREET Phone 2276

Madame Ogden
Winter Styles Coats, Gowns, Millinery
MODERATELY PRICED
9 NEW NORTH ROAD, HUDDERSFIELD
PHONE 3294

SAXONE
British Made Shoes of Comfort also Sorosis Shoes
26 JOHN WILLIAM STREET

Established 1852 Telephone 704
Oldfield & Studdard
18 KIRKGATE, HUDDERSFIELD
Cabinet Makers, Upholsterers and House Furnishers

SHOES OF CHARACTER ARCH PRESERVER, QUEEN, K, ETC.
THOMAS WALKER
10 and 12 KING STREET
HUDDERSFIELD
TEL. 2621 EST. 1814

James Armitage & Sons
BUXTON ROAD
Known for Over 80 Years for
HOUSEHOLD LINENS
LATE JOHN WILLIAM STREET

LEEDS

MRS. FIELDS
Fancy Draper & Hosier
11, OTLEY ROAD, Headingley, Leeds

A. E. ASTBURY
Painter and Decorator
2 Norwood Terrace, Victoria Road
Leeds
Telephone 22793

Haiste & Son
Gentlemen's Hosiers, Outfitters, &c
"The Corner Shop"
63 Vicar Lane, Leeds

L. POBJEE
Florist and Fruiterer
11 ALBION STREET
Tel. 21761 Leeds
Floral Decoration & Wedding Bouquets a Specialty.

YORKSHIRE

LEEDS (Continued)

Schofields
THE HEADROW, LEEDS
The Store With a Spirit of Friendly Service
Ladies' and Children's Complete Outfitters

Marshall & Snelgrove
The Fashion Centre of Yorkshire
BOND STREET and PARK ROW
LEEDS
and Branches at Scarborough, Harrogate, Bradford, Sheffield and York

Individually designed for each client.
BARCLEY CORSET
Brassieres, Corselettes &c.
Mrs. Amy Young
40 Kirkstall Avenue
Victoria Park
KIRKSTALL, LEEDS
OR BY APPOINTMENT

PHONE: 27267
FURS
M. LUCAS & CO.
WOODHOUSE LANE, LEEDS
Latest Styles in Coats
Remodelling a Speciality

Leeds
36 & 38 New Briggate
Tel. 23741
J. Leslie Ltd
Smart Clothes
GOWNS
MILLINERY
COSTUMES
3 doors below Grand Theatre

GROOCOCK & SON
31 OTLEY RD., HEADINGLEY, LEEDS
Provision Specialists, High Class Grocers Tel. 51341

SAXONE
British Made Shoes of Comfort also Sorosis Shoes
33 BRIGGATE

COALS & COKE
at moderate price
Prompt attention to large or small orders.
E. HAMMOND
5 FARM HILL, MEANWOOD

SCARBOROUGH

ALBERT HOLLOWAY
THE BAR LIBRARY, SCARBOROUGH
"A Christmas Gift which will last for a whole year."
A Subscription to the Bar Library, 21/- per year. Private Christmas Greeting Cards, Calendars and a large and varied Selection of Christmas and New Year Cards. Diaries and Pocketbooks for 1932.
Branch Shop: 13 RAMSHILL ROAD

We Specialize in
VIENNA BREAD and ROLLS
DANISH TEA FANCIES
WALLIS BAKERY Ltd.
6 NEWBOROUGH

T. BENNETT
Fruiterer and Florist
60a Victoria Road Orders Sent
Phone 1480

SHEFFIELD

MONITOR ADVERTISING INFORMATION BUREAU
If the service you wish is not advertised in this issue of The Christian Science Monitor, call Sharrow 51682, where a bureau of local and national advertisers is maintained.
82 MONTGOMERY RD., NETHER EDGE

GEORGE SHARMAN
(Est. 1830)
231 to 237, GLOSSOP ROAD
Incorporating Thos. Porter & Sons Ltd
GROCERIES, PROVISIONS
FRUITS, VEGETABLES
DELIVERIES IN ALL DISTRICTS
Telephones 25191 (3 lines)

SAXONE
British Made Shoes of Comfort also Sorosis Shoes
20 & 22 HIGH STREET

E. BIVENS
Stationery and Books
Students' Supplies etc.
365, Ecclesall Road Tel. 61011

HIGH CLASS PROVISIONS
ALL NATIONALLY ADVERTISED LINES STOCKED
"We Sell Gunstone's Biscuits"
E. E. HAYWOOD
Deliveries anywhere in city
489, FULWOOD ROAD Tel. 81282

H. H. GREEN
AUTOMOBILE ENGINEER
173, Psalter Lane Phone 60883
Repair Specialist. Any make of CAR repaired and serviced. Personal attention. 12 years' experience.

Telephone 20780
Alfred Grindrod & Co.
Heating, Ventilating and Domestic Engineers
122-126 CHARLES ST., SHEFFIELD

COCKAYNES Ltd.
ANGEL STREET
See our advertisement on another page.

Melling Bros
for Tasteful House Decorations.
BUILDERS, PLUMBERS, CONTRACTORS
Balfour Road
Telephone, 41333 Estimates free

YORKSHIRE

SHEFFIELD (Continued)

BOND'S RENT STORES
CARPETS—BLANKETS
SHEETS—EIDERDOWNS
WICKER Tel. 23569

WAKEFIELD

C. A. BROTHERTON
11, BULL RING, WAKEFIELD
For Ladies' & Children's Millinery, Gloves, Blouses, Corsets, Hosiery, Neckwear, RIBBONS
VALUE—SERVICE
Tel. 2039

COE & AUTY
14 Cross Square, Wakefield Tel. 2023
The Best House in Wakefield for Pianos, Gramophones, Radio Gramophones, Music, Records.
Tuning and Repairs by Experts
Gramophone Records of Hymns sung at Christian Science Services in stock.

J. H. KILBURN
52 KIRKGATE & 43 WESTGATE
Beef and Pork Butchers
High-Class Confectioners
CAFE AT 52 KIRKGATE
LUNCHES TEAS
Tel. 2835

YORK

SAXONE
British Made Shoes of Comfort also Sorosis Shoes
47 CONEY STREET

"THE ROSERIE" TEA ROOMS
Luncheons—Afternoon Teas
Home-Made Cakes
HIGH-CLASS CONFECTIONERY
3, 4 & 5 STONEGATE, YORK
Tel. No. 3349

HEATING LIGHTING
A. E. Challenger & Co.
Castle Mills Bridge, York
WATER PLUMBING

SCOTLAND

EDINBURGH

Butchers, Poulterers, Game Dealers, Sausage Makers
Only the Best
in Quality, Service, Satisfaction
WILLIAM ORR Ltd.
130 George Street, Edinburgh
Tel. 21234 Telegrams "Sheep, Edinburgh"

SHOP at COOPERS
Pure Food Specialists
40a QUEENSFERRY STREET, EDINBURGH
Groceries and Provisions of highest quality and value
Also at
47 Morningside Road, 52 Home Street
140 Nicolson Street, 337 Leith Walk
35 Raeburn Place

BREAKFAST FOODS CEREALS & LEGUMES
RUSSELL'S FOOD REFORM STORES
46, PITT STREET
EDINBURGH
Tel. 24463
BOXED & CANNED FRUITS NUTS & NUT FOODS
MAIL ORDERS FILLED
DUNFERMLINE SPLINT COAL ... 40/-
BEST HOUSEHOLD COAL ... 39/-
WARRISTON BLACKHAND COAL 34/-
BLACKBAND WASHED NUTS ... 33/-
Special prices for three tons and upwards.
ANDREW STEWART
HERIOTHILL COAL DEPOT, Warriston Rd.
Tel. 23890

SAXONE
British Made Shoes of Comfort also Sorosis Shoes
120 PRINCES STREET

Pears, Apples, Oranges, Grape Fruit
All Perfectly Graded
WM. BROWN & CO.
FRUITERER & FLORIST
41 Queensferry Street Tel. 22524

We Do Linoleums—Loose Covers
Blinds—Mattresses Remade
MASON & HAGGART
Cabinetmakers—Joiners—Upholsterers
49 THISTLE STREET Tel. 26858

GLASGOW

PIANOS, WIRELESS
Gramophones and Records
may be had on Extended Payments.
Gramophone Records of Hymns sung at Christian Science Services always in stock.
SHEET MUSIC
J. D. CUTHBERTSON & CO.
226-230 Sauchiehall Street

T. LINTON
101 West Nile Street
LADIES' and GENTLEMEN'S TAILOR
Renovating
Dyeing & Cleaning
Tel. Douglas 4042

HOME FURNISHINGS
For the Autumn and Winter Season
A Well Selected Stock
Schemes, Estimates, and Samples of Materials Free
MUIR SIMPSONS, Ltd.
309 SAUCHIEHALL STREET

Ladies' Hairdressing
MARGARET TAYLOR
(Phillis Earle Diploma)
369 BATH ST. (Opp. King's Theatre)
Tel. 4041 Douglas
Coty's Toilet Preparations and Potter & Moore's Lavender Water stocked

SAXONE
British Made Shoes of Comfort also Sorosis Shoes
176 Buchanan St. 143 Sauchiehall St.

WILLIAM BLAIR
Family Butcher
We stand for Perfection in quality and service.
22 MAIN STREET, BRIDGETON
Tel. Bridgeton 2616

DAILY FEATURES

All Nature

Scarlet Oak
(Quercus coccinea)

Where: In dry light soils from southern Maine to Ontario, Minnesota and Nebraska; south to North Carolina and Illinois; chiefly in the East.

Distinguishing features: Leaves are bright and shiny throughout the summer, turning a bright red in autumn; they are deeply pinnatifided, with sharp points; acorns triplicate of the red oak variety, with top-shaped cups; bark is gray, with the interior reddish. The fruit, or acorns, do not mature until the second year.

Blazing like a torch amid the duller reds and browns of autumn woods, the scarlet oak imparts brilliance to many a countryside scene. Curiously the red oaks seem to be almost entirely lacking in Europe, though they were there in past generations.

The oaks are easy to tell apart as a rule, and are of great importance economically. All the red or black oaks have leaves with sharp bristle points, while the leaves of the white oaks have rounded lobes. The oak stood for durability, firmness, and strength among the early peoples, and today the hard, durable, straight-grained wood is excellent for building purposes, for floors and trimmings.

In most countries the acorns are used for food, but in America where a variety of food is easy to get and in sufficient quantities, the fruit of the oak trees is either fed to pigs or goes to waste. Roasted acorns of the red or black oak variety (including the scarlet oak) are excellent and have been regarded as great delicacies.

The Indians used to boil out the tannin and make flour of them. They have a novel way of doing it and the white man doesn't seem to have enough patience to copy it and get the results which they did. Iron kettles must be avoided when dealing with acorn flour, for a black inky mass will result, which when thinned out with water makes an indelible ink. A Harvard professor who has been working on some of the old Indian recipes, served muffins one morning to a class of student botanists, and all vouched for the value of "acorn flour," declaring the muffins "weren't bad at all." (Recipe furnished on request.)

Review

1. Judging by the leaves, how would you tell a white oak from a black oak?
2. In what soil does the scarlet oak grow?
3. Do the acorns mature in one year?
4. Why did the Indians first boil the acorns in making acorn flour?

Ship Puzzle

Definitions of four three-letter words are given below. By placing these words in the spaces as indicated by the numbers you will find the name of this ship.

Anger or wrath—5, 6, 12.
A name for the sun—9, 1, 2.
A racket or noise—11, 10, 8.
Grassy turf—13, 7, 3.

A Word a Day

Reprobate

Pronounced *rep'-ro-bate*, with e short, o "quick-long" as in obey, a long.

This word is applied today to a worthless fellow, a scoundrel, and in a somewhat milder sense to a scamp. The derivation, however, gives us a picture of a person who literally is rejected after a second trial, the Latin roots being *re*, "again," and *probare*, "to test, prove."

In the thirteenth chapter of II Corinthians "reprobates" is used to translate the Greek ἀδόκιμος (adokimos), "unapproved."

Example: "But, I trust that ye shall know that we are not reprobates." (II Cor. 13:6.)

Notes and Queries

Polycarp (S. R.)—*Pol'-i-karp*, with o and i short, a as in art. A. D. 69-155. He was a link between the apostles and the ecclesiastical writers who flourished at the end of the second century. Irenæus wrote of hearing Polycarp "speak of his intercourse with John and with the rest who had seen the Lord."

During a festival in Smyrna, 11 Christians were slain, and Polycarp took refuge in a farmhouse. His presence, however, was betrayed and attempts were made to force him to recant and "revile Christ." The pious martyr said: "Eighty and six years have I served him and he hath done me no wrong. How then can I speak evil of my king who saved me?" The mob was infuriated; the faggots were lighted; and a noble life was crowned with a baptism of fire.

A Quotation for Today

EVERY man is worth as much as the things are worth about which he busies himself.
—MARCUS AURELIUS.

Guidance

Pittsburgh, Penna.

MOTORING through Pittsburgh at the busiest time for auto traffic, a couple lost their way, failing to observe the rather obscure sign directing to the highway desired.

Seeing a police station, the husband went in to ask for information. Courteously, the officers told him how he could find the desired route without turning back: by going forward and making a right turn at a certain corner. The directions were not any too clear, but the travelers drove on.

When they arrived at what they thought was the place to turn, a genial man hailed the car and began giving full and complete directions for getting on the main route leading westward.

It developed that the man, a driver of an oil truck, had been at the police station when the husband had made the inquiry, and that he had taken a mental picture of the car, driven ahead to the turning place, parked his truck, and walked back to signal the tourists, lest they drive past the turn.

Police Show the Way

DENVER has long had reason to be thankful for the splendid body of men making up its police force, but never more than now. The wearers of the blue, without any solicitation whatsoever, have offered to give one day's pay a month for five months for the relief of the unemployed.

The Children's Corner

The Mysterious Little House

JACK and his mother had just come to live in the white cottage with the brown roof that stood on the edge of the long, white road.

One day Jack started off down this white road for a ramble, and his mother stood at the door waving good-by to him.

"Don't be late for tea!" she called, and Jack called back that he would not be long; he was only going to explore for a bit.

Now, at the end of the road he came to a fence, over which he climbed to a narrow path. The path disappeared in a wood, and Jack followed it. Shadows were playing among patches of sunlight, and flower faces peeped up from the mossy ground.

"This looks like an adventure wood," Jack thought, and went a little farther. And then he went on, and on, and on, until he noticed that the sun was creeping down the sky.

"I must run all the way home," he said to himself.

But when he turned and tried to find the path by which he had come, he only got deeper and deeper into the maze of trees. Gradually the sun sank lower, and shadows became darker, till the wood was dim and gray, and night began to pour into each corner.

Then Jack realized that he was lost. But his heart was brave, and as he plodded on he sang a little cheery song.

At last through the trees he saw a light like a burning lamp, and as he drew nearer he found that it shone from the window of the tiniest house he had ever seen. It was shaped like an old-fashioned beehive, and had one small entrance. Over the door, which stood open, was a notice on which were the words "THE BEE-HIVE."

Jack peeped down the passage, and then, feeling very bold, walked inside and knocked at the first little door he came to. But there was no answer. So he turned and went into the garden as he didn't quite like the feeling of being in a stranger's house uninvited. And then, through the silence, he heard a strange sound. Someone was calling in a hollow sort of voice, "Help me out, please. Please help me out."

Jack looked all about him. The little garden was now flooded by a fast-rising moon, but he could see no one. And then an idea came to him. At one end of the small lawn there was an old well, and as the sound seemed to be coming from that direction he walked toward it and peered down.

"Hullo!" he called, and immediately a piping voice answered, "Whoever you are, go to the room just inside the house and fetch the strong rope you will see hanging on a nail. Please bring it and fasten one end to the top of the well and throw the other end down to me."

Jack did not wait for further explanations, and was back with the rope in about a minute. He fixed it securely to the wellhead, and lowered the other end into the shadows, and then by the tightening of it he knew that someone was climbing up.

In a few moments a head appeared, and a little man scrambled out. He was a very little man, as Jack expected he would be if he lived in such a tiny house, and as soon as he had recovered his breath he stared at Jack through the moonlight and began speaking.

"Now you might say that this has been an unpleasant experience for me," he said, "but everything depends on the way you look at it. In the first place, the well into which I tumbled was empty, and in the second place you came along and rescued me when I had only been down there half an hour, whereas I might have had to stay there all night. Also no harm is done. I shall now try to forget that I fell into a well, but remember the fact that I got out of it!" He beamed on Jack. "I should much like to reward you for your help. What can I do for you?"

"If you would please show me the way home. That's all I want," Jack answered, and told the little man the name of the road and cottage.

"Well that is easy enough," he said. "I will take you to the wood's edge and put you on your way. But first I must give you this to take with you," and trotting along into his beehive cottage, he came out again in a moment with two pots of beautiful honey.

"This is how I spend my time," he explained, "growing flowers for my bees and collecting honey from them. Now there are not many days in which I make a new human friend; my daily friends are my flowers and the bees; so I hope you will come and visit me again."

When Jack was once more out on the road it seemed as if the whole adventure must have been a dream. But the honey pots were real enough, and so was the memory of the little man's wonderful smile.

The Adventures of Waddles

OUTSIDE I HEARD TALK ENDING THUS: "PLEASE, UNCLE WADDLES, WALK WITH US."
SPORTING GOODS
I TOOK THE WALK AND, WHAT IS MORE, IT LED ME TO A WELL LIKED STORE
WHERE I LEARNED WITHOUT BEING TOLD WHAT YOUNGSTERS LIKE FAR MORE THAN GOLD
SO NOW OUR SQUAD WITH GEAR AND BALL IS READY FOR THE GRIDIRON'S CALL

Key to Puzzle

Answer to Quotation Puzzle.

It is the troubles that never come which prevent us from making the best of the real blessing of life.—Dean Inge.

THE CHRISTIAN SCIENCE MONITOR

BOSTON, TUESDAY, OCTOBER 20, 1931

"First the blade, then the ear, then the full grain in the ear"

PUBLISHED BY THE CHRISTIAN SCIENCE PUBLISHING SOCIETY

The Christian Science Monitor Editorial Board

The Editorial Board as constituted by The Christian Science Board of Directors for The Christian Science Monitor is composed of Mr. Willis J. Abbot, Contributing Editor; Mr. Roland R. Harrison, Manager of The Christian Science Publishing Society; Mr. James E. Patton, member of the Board of Trustees of The Christian Science Publishing Society, and Mr. Frank L. Perrin, Executive Editor. It is the duty of the Monitor Editorial Board to consider and determine all questions within the Editorial Department of The Christian Science Monitor, and also to carry out the stated policy of The Christian Science Board of Directors relative to the entire newspaper. Each member of said Editorial Board shall have equal responsibility and duty.

All communications regarding the conduct of this newspaper, articles and illustrations for publication should be addressed to The Christian Science Monitor Editorial Board.

EDITORIALS

A Time for Real Understanding

HAPPILY Japan, on gaining a better understanding of American participation in the League of Nations' effort to end hostilities in Manchuria, has withdrawn her opposition. It has seemed inexplicable to Americans that Japanese opinion should entertain such a strong suspicion of the United States in connection with its duty toward events in Manchuria. Only one question, as speakers at Japanese-American functions often recall, has hitherto separated the United States and Japan, namely, the exclusion of Japanese from immigration into the United States.

Perhaps no question has bitten so deeply into the Japanese consciousness as the refusal of Congress in 1924 to grant the Japanese a place in the quota system. It has apparently affected the Japanese so much that they are unaware of the growth of American sentiment in favor of the undoing of an admitted injustice. Even on the Pacific coast the mistake has been widely recognized. Recently the United States Chamber of Commerce added its powerful voice to the chorus of appeals that Congress should take ameliorative action.

Yet the immigration issue continues to act as a kind of ink into which Japanese pens are dipped whenever anything arises between the two governments which shows them holding opposite positions. A while ago the Japanese newspapers printed serially Maj. Herbert O. Yardley's book, "The American Black Chamber," giving an account of the way in which the American secret service had "broken" the Japanese diplomatic code during the Washington Conference and communicated to the State Department the secret messages that passed between the Japanese delegation and their Government. Lately the memoirs of the commanding officer of the American expeditionary force in Siberia after the war, outlining Japanese designs to "water their horses at the Urals," have been published. Public opinion in Japan, feeding on the immigration grudge, has taken umbrage at both books, regarding them as further evidence of American hostility.

How mistaken! Japan has taken great pains to spread a knowledge of the new Japan with the view of bettering relations with the American people. But Japanese lecturers might do quite as much for their country by telling their countrymen something about the new America. What is most interesting about the new story of Japan's Siberian adventures ten years ago is that the American people have not used the book as a stick with which to beat the old-time anti-Japanese drum. What is most significant about Major Yardley's book is Mr. Stimson's decision to dispense with the kind of diplomatic thievery there portrayed. What is most important to Japan about the immigration issue is the rapid conversion of the American people to an acknowledgment of the injustice that Congress did to her in 1924.

Finally, what should be most impressive to the Japanese about the conduct of the United States during the Manchurian crisis is that all the American officials who are developing American policy in regard to it, from the occupant of the White House to the head of the Far Eastern division of the Department of State, are thoroughly equipped with an understanding of Far Eastern conditions.

Suspicion in these circumstances can only engender a complementary suspicion on the part of the American people. Already the reports of hostile Japanese opinion have been used as arguments by the big-navy elements in the United States. It is time the two nations heard more, not of suspicions, but of the high regard really held by each for the other. And there was never a better time for righting the wrong of exclusion.

Cheer Leaders in Business

BUSINESS needs football about as much now as the promoters of football need business. Many an executive probably could vary his routine to advantage by visiting a near-by stadium when the autumn chill drives him from his golf course. He would find much more there than a mere athletic event. Consider, for example, the cheer leader.

You see him twirling in a series of cartwheels, down in front of the crowded stands. Lithely he flips in a series of well-timed handsprings. Bright colors flash in the sunlight as he leaps high and, with arms stretched upward, beckons to his supporters. Although his back is sometimes toward the team, an occasional glance onto the field suffices to make him understand what should be done. Alertly he grasps a megaphone, shouts a signal and turns the din of importuning voices into a synchronized yell for victory.

His team's reverses set him laboring incessantly on the sideline, but he acknowledges graciously the opponents' brilliant plays. When victory seems near, he leads the acclaim. His job is not merely to lend support to the players, but to match teamwork on the field with sportsmanship in the stands.

Perhaps the business man who takes an afternoon off for the game does not understand the intricacies of football. He may consider the cheer leader's antics mere child's play and hesitate to join in the nine or fifteen "Rahs!" for each retiring player. Nevertheless, he will appreciate the importance of cheering, both for its effect on the team and for its contribution to an enjoyable day. And later, if he should reflect on the game, probably he will conclude that one of the things business needs is a team of efficient cheer leaders.

Gangdom Not Above the Law

SELDOM are the turning points in the development of a nation's legal system readily discerned. But sometimes a landmark of the law is recognized at the time it is set up. The conviction of "Al" Capone for tax dodging may prove such a case. In his address to the jury, George E. Q. Johnson, federal prosecutor, gave some reasons why it should. He said:

> Future generations will remember this case, not because it was the case of Al Capone; they will remember it because it will establish whether any man can put himself above the law, whether he can so conduct his affairs that he can put himself beyond the reach of the law.

Capone has become a symbol. He has typified the seeming success of gangsterdom. And he has dramatized the apparent impotence of the law. If now his fall wipes out the glamour of his rise, it will provide a most useful illustration of the fact that ultimately crime does not pay. And if his conviction gives negative answer to the question, Is society powerless in the face of gangdom's challenge? it will prove extremely salutary.

The verdict of a clear-sighted farmer jury and the sentence of a fair judge have made it evident that Capone is not "above the law." There is much that is heartening in this result. But Americans cannot felicitate themselves too complacently. There will be time enough for that when it has been made clear that the whole system for which Capone stands is not above the law.

Partly because Capone is a symbol, extra forces were enlisted in bringing him to book. Federal agents have been at work three years on his case. And little comfort can be derived from the fact that federal success followed complete failure of local authorities. Nor is it a plume in the cap of American justice that this man, who is publicly recognized as the head of what is virtually a "crime trust," is paying no penalty for his illegal activities, but merely for failure to pay a tax on profits from them.

And the possibility of the gangster going freely about his business for some two years before his punishment begins is a spectacle which should awaken a court-reform movement that will end such astounding delays. If Capone were in England—or almost anywhere but in America—he would have been behind the bars long ago. And if he were appealing his case in London instead of Chicago, he could be sure it would be decided within a few weeks. How long will America tolerate that comparison?

The Capone case will indeed become a landmark in the legal system of the United States if it proves that American courts have stopped encouraging crime.

Liberals Hold Balance in Britain

OFFICIAL nominations of candidates for the general election in Britain have now taken place, and in each constituency the stage is set for the conflict. On the side of the National Government there has been no attempt to dictate to localities about their choice of candidates. Such efforts as have been made to prevent Conservatives fighting Liberals or National Labor men have been unofficial and by no means always successful. The only determining rule which has been strongly advocated by the Conservative press is that Conservative and Liberal local associations should refrain from fighting one another when the effect of a three-cornered contest would be to hand the seat to Labor.

In the National Government's ranks Conservative candidatures are far the strongest. There are 615 members of Parliament to be returned. For these seats 513 representatives of Labor have entered the lists and 517 Conservatives. To the latter may be added 39 Liberal Nationalists, or Liberals who follow Sir John Simon and are ready to give unqualified support to the Conservatives. There are 21 Labor men who stand by Mr. Ramsay MacDonald and 121 officially adopted Liberals, of whom all but Mr. Lloyd George and his four supporters stand for the National Government but are differentiated from the Conservatives by their opposition to a general tariff.

The measure of success of the effort to prevent what have been called "indiscriminate dog fights" may be gauged by the fact that in 409 of 615 constituencies there will be straight contests with only two candidates in the field. In 1919 there were only 102 straight fights. In the three-cornered affairs the chief sufferers will be Liberals, considerably more than half of whom will have to oppose other supporters of the National Government as well as Labor. Two conspicuous Liberals, Sir Herbert Samuel, member of the National Cabinet, and Sir Donald Maclean, Minister of Education, but not in the Cabinet, find themselves confronted with Conservative opponents.

The chances in favor of Conservative predominance after the election are exceedingly strong. None the less, the determining factor in the situation as a whole is the Liberal vote. The 5,000,000 persons who voted on that side two years ago have the issue in their hands. And their strength will be felt not only in areas where Liberal candidates are standing, but also in others where Conservatives are opposing Labor. For the Liberals have to decide whether they think it more important to support the National Government at all costs, or whether they attach greater value to the maintenance of free trade.

Mr. Lloyd George's belief that a Labor statesman in the country who has told them that the danger of tariffs ought to be for Liberals the decisive factor in their choice. But even he has really qualified this advice by saying there is no possibility of Labor attaining a majority and by his remark that when it is a "choice between a food-taxing Conservative and a free trade Labor candidate" he would have no hesitation in voting for Labor. Evidently, where the Conservative is not a "food-taxer," Mr. Lloyd George's decision might be different.

Mr. Lloyd George's belief that a Labor majority is impossible is shared by Socialist leaders themselves. They see no real hope of maintaining their recent strength in the House of Commons, still less of an independent majority. And the chances have been still further reduced by an appeal from Mr. Philip Snowden, the resolute right-hand man of Mr. MacDonald, who bears a name still deeply respected by the rank and file of Labor. "To none," he says, "is a verdict in support of the National Government more important than to Labor men and women. Their present party leaders have failed them. They have failed in the acid test of democracy—namely, in having the courage to tell their followers disagreeable truths."

His appeal bears the hall mark both of courage and sincerity. It stands high above the lesser party issues which are being bandied to and fro in the constituencies. The larger demand for national safety through national sacrifice is one that can be understood by the mass of electors.

Sanctuary in the Rockies

THE National Park authorities in Canada are working along sound lines in keeping some of the most beautiful trails free from motor traffic. Highways are being built through magnificent scenery, so that the motor tourist may travel in comfort even through the Rocky Mountains, but rare gems of lake, mountain and woodland beauty are being preserved where pedestrians, as well as animals and birds, may find sanctuary.

The last link in the motor highway between Calgary and Vancouver is being completed. The careful driver can penetrate safely beyond Banff, up Kicking Horse Canyon, over the continental divide as far as Golden at present. From Vancouver, the road is similarly open to competent drivers to the beginning of the Big Bend Highway at Revelstoke. Hitherto, the only way for the tourist stream across the remaining barrier of the Selkirk Range has been by railway through the Connaught Tunnel. The Big Bend route, under construction as part of the Trans-Canada Highway, will open up a hidden world of mountain scenery, with lofty peaks, wooded valleys, snowfields and glaciers.

There is foresight in the policy of restraint in highway building. Indiscriminate road building would tend to change the character of Canada's national parks from peaceful places of majestic solitude into crowded popular resorts of automobile adventure.

Canada has more than 12,000 square miles of national parks. These regions have been established for the enjoyment of the Canadian people and for visitors from abroad. They are also sanctuaries for bird life and native animals. Motor highways are making the parks more accessible. Nearly 100,000 cars have probably traveled on the Banff-Windermere and Kicking Horse highways this year. But the best part of ascending the mountain slopes should still remain to the wayfarer, stoutly shod, who leaves the paved roads to follow trails and paths up to the heights where grand vistas are the reward of sturdy effort.

Should Music Composers "Quote"?

SOME of England's music critics have been getting rather annoyed because one of the most popular tunes in one of the most popular musical pieces now running in London bears an astonishingly close resemblance to Sir Arthur Sullivan's celebrated air, "Tit-willow." But this annoyance is not necessarily well founded. Quotations constitute one of the pleasantest joys of reading. A chief secret of the charm of Sir Arthur Quiller-Couch's lectures on literature lies in their being an excellent anthology of well-chosen passages from past writers. If judicious quotation be a virtue in literature, why should it be considered reprehensible in music?

Sullivan himself did not think it reprehensible. In fact, "Tit-willow" owes more than a little to a nursery song of the mid-nineteenth century. And a correspondent of a British weekly paper has just recalled that the plaintive ditty, "Twenty Lovesick Maidens We," derives from no less unexpected a source than "Hymns, Ancient and Modern."

In fact, musical quotation is a practice justified by long and extensive use. Popular songs borrow from the classics, and the classics borrow from one another. Parts of a radio favorite now current in England recall Elgar's Cockaigne Overture, and that former best seller, "Yes, We Have No Bananas," began with Handel's Hallelujah Chorus. It is true the practice may be abused, and is not to be commended when the effect is to cheapen a noble melody.

Yet the habit of remounting a musical gem in a new and appropriate setting is not frowned on by the masters. It is said that a well-known Rondo of Beethoven contains a quotation borrowed from Mozart, just as Schumann quoted Scarlatti in his "Papillons No. 10." The composer of London's latest light opera need not, therefore, take his critics too seriously. He is in good company.

Editorial Notes

Often we are asked to recall the little one-room red schoolhouse, as though it were a thing of the past, and yet statistics tell us that if all the teachers of one-teacher schools in the United States were stood in line, side by side, the line unbroken would be eighty-seven miles long. Quite a line-up for education!

There were 23,042,840 passenger automobiles in the United States at the beginning of this year, as compared with 20,096,059 telephones—which may explain why one finds on so many week-end highways that "the line is busy."

One radio singer is said to be paid about $250 a song. This would seem to indicate that quite a number of desirable articles can be bought for a song.

Mr. Blennerhassett Falls Into Something

THE rain pattered softly through the faded October trees. Water stood in little puddles on the sidewalks and leaves lay sodden underfoot. A little chill in the air made the fire in Mrs. Atkinson's coal range feel, as Mr. Prescott put it, "mighty cozy," and his sister had told him he could "set in th' kitchen."

"An' you can make y'self busy peelin' these apples. First green apple pies of th' season, an' you know how Dan dotes on apple pies."

"There y' be," grunted Mr. Prescott, reaching for his backgammon board, "all th' time thinkin' up somethin' for Dan. What 'bout me? Y'know I like nutmeg an' he wants cin-mon."

Mrs. Atkinson reached over and took the backgammon board from Mr. Prescott's hands.

"You can't play that silly game an' peel apples. You go on an' get things ready, an' I'll make you one of nutmeg an' p'raps a turnover an' some shortcake if I have 'nough dough left."

Mr. Prescott took the wooden chopping bowl Mrs. Atkinson handed him and drew up the pan of green apples.

"Ain't so sure Dan'll get over t'day," he said with a flourish of his paring knife.

"He'll be here, don't you worry, an' it's 'bout time he—"

* * *

The squeal of brakes suddenly applied broke through the droning of the rain. Mrs. Atkinson dashed a floury hand to her hair.

"Well I never. Speak of that man an' he bobs up."

Mr. Blennerhassett appeared, wiping the rain from his face with a huge red bandana handkerchief, and running his fingers through his hair.

"Well, S'manthy," he said, "see y' got th' boy workin'. Good thing. When he's busy, he's out o' mischief."

With a deft sweep of his long arm he clipped an apple Mr. Prescott had just finished paring.

"Nice day to stay inside," he said.

"Yes," said Mr. Prescott, "nice for you all right. How you expec' t' get apple pie 'f you eat all th' apples up."

"Apple pie? Well now, just give me a knife an' I'll show you how to pare apples. Pie's just like a business; you work harder when you've got an' int'rest in it, only it don't seem like you work at all. Just kind of fun."

Mr. Prescott grunted himself out of his chair, pushed Mr. Blennerhassett into it and shoved the bowl of apples into his lap.

"Well, you've got an int'rest now all right. Have all th' fun you want."

"I been watchin' you, Dan Blennerhassett," Mrs. Atkinson said, "an' you are worse'n Ben. Give me that bowl an' th' two of you clear out. How'm I t' get pies in th' oven with you two clutterin' up th' place."

"All right, S'manthy, only it's jus' th' kind of day to set in th' kitchen, an' I figured t' tell you th' news while you was cookin', but of course—"

* * *

Mr. Prescott had rescued his backgammon board and was rattling the dice ostentatiously.

Mrs. Atkinson turned to him. "Land o' Goshen, Ben, can't you set still. What'd you say, Dan? What's happened?"

She settled herself and apple peels began to curl from between her fingers in a steady ribbon. Mr. Blennerhassett chuckled.

"Should say I got a chance t' be a P. T. Barnum or somethin' like that. Rec'lect some time back a feller wanted t' buy th' place where most of th' Blennerhassetts in th' last 200 years was raised? Well, he showed up agin t'other day with a crew of his friends in three big cars. I was settin' out on th' lawn in an' old wood rockin' chair I'd just got for $2 from Ike Blancherd, an' they druv up an' said could they see th' house."

"Did'y offer 'em a seat, Dan?" asked Mr. Prescott.

"Well, I did see one of th' women eyein' my old chair pretty close, but I'll come to that later. They went into th' house, an' you ought to hear th' wimmen squealin' ain't that cute, an' just look at that panelin', an a lot of other stuff that sounded like truck t'me."

Mrs. Atkinson broke in.

"Wait a minnit, Dan. I've got th' apples ready, an' th' dough's chilled, so I ought t'get th' pies into th' oven."

"Guess my story'll keep. Me, I'm more int'rested in th' pies."

* * *

A few minutes later Mrs. Atkinson sat down in her rocker, wiping her hands on a red and white gingham apron.

"Well," went on Mr. Blennerhassett, "pretty soon they all come a-traipsin' out, an' that antikary says t' me, 'Mr. Blennerhassett,' s'he, 'my friends here an' myself are int'rested in c'lonyul N'England art an' arkitekter, an' you have a remark'bly fine spec'men of the pre-c'lonyul story an' a half house of th' lean-to type with ol' country roof construction an' punkin pine panelin' an' wainscotin'. Now we want to buy or rent your place an' burn all th' paint off, an' open up th' fireplaces, an' in gen'ral make it like 'twas in th' ol' days.'

"I broke in on him an' said as how I didn't choose to sell, an' he come right back with a prop'sition to pay me $50 a month for it as she stands, an' they to be allowed to restore it an' t'put in what old furn'ture they had an' maintain it as kind of a museum for folks int'rested like themselves to come an' see."

Mr. Blennerhassett paused as Mrs. Atkinson got up and opened the oven door to inspect her pies.

"I never," said Mrs. Atkinson, resettling herself. "Don't it beat all, Dan, how you run into money. Looks like you can't get away from it nohow."

"Well, that ain't th' whole of it. Th' woman I had seen eyein' my chair said she'd like t' buy it t'put into th' house, but I said I guessed I didn't want t' sell, an' I swan if she didn't up an' offer me $25 for it. Called it a saddle back Salem rocker. Y' could 'ave knocked me over with a feather. But I told her 'twan't nothin' t'me but a good comf'table settin' chair, an' I paid only $2 for it, an' there was a half dozen more where that one came from. Y'oughter seen her then. 'Fer goodness' sake, where?' she said, but I told her I guessed that could rest. I could see 'em offerin' Ike $25 for his chairs. There's one in 'bout every room of that big old house his great-grandfather built, an' I didn't want Ike gettin' highfalutin ideas bonin' me to pay him $23 more. No siree, but I told 'em they could have th' chair an' welcome for what I paid for it. I can get another."

* * *

Mr. Prescott in the doorway to the sitting room snorted.

"Fool an' his money, s' I, soon parted. Been me I'd a taken th' $25 an' thankful t' get it."

"Well," drawled Mr. Blennerhassett, "th' upshot of it was they made me another offer. 'Mr. Blennerhassett,' says that anteeker, 'we need somebody to show people round, an' you are a real N'England type. I wish we could prevail on you t'do this an' we'd be glad to pay you for your services.'"

Mr. Blennerhassett scratched his chin reflectively.

Mr. Prescott snorted and the little tufts of white whisker under his ears jiggled.

"Ha," he laughed, "Mr. Dan'l Blennerhassett, ol' N'England type. I'll come over an' have you show me round."

"No you won't, Ben, I didn't take th' job."

"I declare, Dan, you provoke me sometimes," said Mrs. Atkinson. "Lettin' such a chance slip."

"Well," said Mr. Blennerhassett, "I told 'em I know a better type than I be, a cagy ol' N'Englander who loved th' buffler on a nickel like it was a barnyard pet, a testy ol' codger who'd like nothin' better'n settin' round all day doin' nothin' an' gettin' paid fer it."

"Dan," said Mrs. Atkinson, "who was it?"

"Well," said Mr. Blennerhassett, casting an eye toward the sitting-room door, "I won't call no names, but he ain't a thousand miles from here."

G. F. L.

Notes From German Cities

Palace Music Room Opened

ANCE famous room, the music room of the Orangerie at Potsdam, which has been closed to the public for nearly 100 years, serving only as a storehouse for disused furniture, has just been reopened in all its former beauty. The Orangerie is a picturesque little palace in the Park of Sanssouci, not far away from the Sanssouci Palace itself. Friedrich Wilhelm II in 1790 transformed the largest room in the building into the music room in question, lining and furnishing it with costly and beautiful wood and ornamenting it with rare specimens of Berlin and Dresden porcelain vases which were placed on brackets and always filled with choice flowers. The room is considered by experts one of the finest specimens of the period.

* * *

Food That Costs Nothing

Perhaps no country is so rich in edible fungi as Germany. Germany, for instance, has at least a dozen varieties of mushrooms, all of which, when properly prepared, form excellent eating. Now that the mushroom season is at its height the woods around Berlin are daily scoured in search of the cheap food provided in quantities by the continuous rains. Champignons, the English mushroom, are not common in Germany; the most general kinds are the little yellow *pfefferlinge* which peep out at you from their mossy bed and the stately *steinpilz* which grows at the edge of the pine woods. Then there are the rosy cockscomb, the green "cow mushroom," the black trumpeter and many others, varied in color, but all equally good. Properly speaking a license is necessary for mushroom gatherers, but in these times of stress the regulation is frequently winked at.

* * *

Negro Colony In Berlin

It is not generally known that the Berliners harbor a number of Negro residents within their gates. The little colony of dark-skinned men and women consists mainly of natives of former German territory who have long been German subjects. Of these some twenty hail from Kamerun, seven from Togo, two or three from East Africa, while a few are from Abyssinia, the Congo and Liberia. They live happily enough in Berlin, speak German fluently and have all found work of some kind. One burly Togo native has a small but thriving sweet shop in the east of the city, another—the senior of the Negro colony—has been for thirty years a master tailor.

* * *

Youthful Linguists

The Saxon capital is also "doing its bit" toward cordial relations between French and German children. Eighteen French boys and girls have recently spent a holiday in beautiful Dresden under the auspices of the Dresden-Lyons Exchange Committee. At the station were many people to welcome the foreign guests and conduct them to their German homes. A garden party was given for them where speeches of good will were made, an interesting feature being that two French boys expressed their thanks in excellent German. The young visitors were of course shown all the sights of the city, passing a long time in the room containing Raphael's famous Madonna, which they admired more than any other painting in the Gallery of Art.

* * *

Picturesque Costume Fête

A vivid contrast to the general dullness of Berlin's aspect in these times was the costume evening fête organized by the Alsatian and Lorraine Club in the halls of the Zoölogical Gardens. This club was founded with the aim of maintaining the traditions of the home country, to preserve its historical culture, its literature, its national dances and, as far as possible, its national costume. Few clubs are as sociable as this one. Everything was done to make the original fête a success and all efforts were fully rewarded. Not only Alsatian costumes were to be seen in the gayly decorated rooms, but those of Silesia, Schleswig-Holstein, Hanover, Hessen, Friesland, Wurtemberg, Baden, Bavaria, and many other states and provinces. In all there were nearly a thousand German national costumes to be seen, not only women but men wearing proudly the sartorial emblem of their nationality. Many of the costumes, although picturesque to a certain extent, are not exactly beautiful, but when this was innocently remarked by a foreign visitor, the quick retort came: "Well, what about your Welsh woman's hat?"

* * *

Royal Dolls Exhibited

At Arnstadt, in Thuringia, an exhibition unique in its way is attracting hundreds of admiring spectators. It is the collection of dolls which was once the hobby of a princess. Early in the eighteenth century Princess Augusta Dorothea of Schwarzburg-Arnstadt spent thirty years making the collection complete. It comprises 450 dolls and eighty dolls' houses, and is so arranged as to give an accurate picture of the court and citizen life of the period. Groups of dolls also represent scenes from the working and commercial classes, with every detail of the costumes worn in these days.

* * *

The city of Mainz is the birthplace of Johannes Gutenberg, inventor of the type through which printing was made possible. He is with justice considered a benefactor of mankind. The city intends to transform its Gutenberg Museum, which contains everything connected with the invention, into an international exhibition of the printing art.